LATEST MORNING EDITION

The Los Angeles Times

GREATER SOUTHERN CALIFORNIA

THURSDAY MORNING. VOL. XLI. APRIL 6, 1922.

Liberty Under Law—Equal Rights—True Industrial Freedom.

BANDITS LOOT WILSHIRE HOME

OIL FRAUD CHARGED

Mail Use Brings Quick Action

Ten Men and Companies to Be Held Liable by Grand Jurors

Among Those Who Are Accused of Getting Millions Illegally

[EXCLUSIVE DISPATCH.]

NEW YORK, April 5.—Complaints from nearly 2000 small investors alleging they had been swindled out of their savings by the promoters of the Century Consolidated Oil Company, resulted in the filing of a sealed indictment in the Federal Court charging a dozen men and seven corporations with using the mails in a scheme to defraud.

A [illegible] of two years' standing [illegible] the United States Attorney's office could not take cognizance of early cases was broken only when it was discovered that the total of the alleged fraud was over $2,000,000 and that its victims numbered nearly 10,000.

NAMES MISUSED

In the indictment, which was [illegible] today, the defendants are charged not only with grossly misstating the financial condition of the company, but with the misappropriation of the names of widely-known business men to lend respectability to their scheme.

These are Charles B. Manville, [illegible] of the H. W. Johns-Manville Company, who won a national reputation in the manufacture of asbestos [illegible], and W. H. Sage, [illegible] president of the Iowa State [illegible] Company, whose name in the Middle West is considered [illegible].

The former is named as president of the company, and the latter as secretary on the top of hundreds of letters and circulars the defendants are alleged to have sent to prospective customers.

[illegible] FOUR TIMES

In testifying before the grand jury, Mr. Manville declared that his election to the presidency had been carried through against his will and that he had four times refused the office. Despite this [illegible], many letters concerning sales of the stock have come into the possession of the government signed with his name until the Federal prosecutor believes the possible explanation of this lies in the rubber stamp of his signature, which was found among the company's papers.

The central figure in the alleged fraud is thought to have been Mrs. [illegible] Butler, a trim, dark-haired woman in her thirties, who has been connected with oil-promotion schemes since she failed as a grand opera impresario ten years ago.

Dressed in the latest Paris creations, living at the best hotels and driving a racing car, she won the confidence of many prominent business men, among them the 39-year-old Manville, who has had little connection with active business for the past decade. It was a concern of which she was an officer, the [illegible] Oil Company, which two

(Continued on Second Page.)

Will Demand Fair Play at Genoa Meet

BY GRAFTON S. WILCOX

[EXCLUSIVE DISPATCH.]

WASHINGTON, April 5.—If any plans are worked out by the Allies at the Genoa conference for funding of the Russian external debt the United States expects to participate in them on an equal footing with the other powers.

That the United States would insist upon such participation was disclosed in an official quarter here today. Notwithstanding the fact that this government is not officially represented at the Genoa conference, it was stated, no arrangement for relieving the creditors of Russia can be effected at the conference which deliberately excludes the interests of the United States.

NO IMMEDIATE HOPE

Although the administration is not particularly optimistic over the prospect of receiving immediate payments on the Russian debt, it is felt, as in the case of the American claims for reimbursement of the Army of Occupation costs, that this government cannot permit the Allies to disregard legitimate obligations held by the United States in whatever plans they may undertake to enforce payment of their own claims.

No special observer has been sent to the Genoa conference, but Richard Washburn Child, American Ambassador to Italy, will be on the ground at the outset. He has received definite instructions, it is understood, to keep Washington informed of all efforts of the Allied ministers for European rejuvenation and these instructions are said to be particularly definite with respect to all that concerns Allied indebtedness to the United States.

"The United States will be paid by Russia just as soon as any of the European governments are paid," was the declaration of an administration official who discussed the subject today.

The claim of this government against Russia is a very definite and unmistakable obligation, it was asserted, and European governments cannot afford to ignore the United States in any plans for

(Continued on Second Page.)

Kosher Brandy Case Argued in Capital Court

[BY A. P. NIGHT WIRE.]

WASHINGTON, April 5.—The question whether kosher brandy can be regarded under certain circumstances as wine used for sacramental purposes within the meaning of the national prohibition law was argued in the affirmative today by Justice Hitz of the District of Columbia Supreme Court.

Holding that the nature of liquor is determined not by the process of manufacture but by the use to which it is put, the justice ordered a mandamus writ against Prohibition Commissioner Haynes to compel release of fifty-five barrels of kosher brandy, which had been purchased by Emanuel Schwartz, a wholesaler of Scranton, Pa. A Jewish rabbi had certified that under the Mosaic law the brandy could be used for Jewish home ceremonials.

AWAIT COAL MEN'S REPLY

Conference of Operators and Miners Proposed by House Committee Still in Doubt

[EXCLUSIVE DISPATCH.]

WASHINGTON, April 5.—Several replies to telegrams inviting coal operators to participate in a conference with the miners in Washington next Monday were received today by Representative Nolan of California, chairman of the House Committee on Labor. He said that they would not be made public until after the Labor Committee has had an opportunity to consider them tomorrow.

It is expected that practically all groups of operators in the central competitive field will be heard from by tomorrow. The committee will then be in a position to judge whether the proposed conference will be sufficiently representative to make it worth while to go ahead with definite arrangements for the meeting.

CONFERENCE IN DOUBT

It is the understanding that the meeting will be held if all of the districts in the central competitive field except those of Western Pennsylvania and Southern Ohio give assurance that they will be represented. In view of the refusal of the Western Pennsylvania and Southern Ohio groups to meet with the miners, it is not considered likely that they will accept the invitation extended them. If such an important group as the Indiana operators refuse to attend without assurance that all districts will be represented, the proposed conference is likely to be called off.

The House Committee on Labor held only a brief hearing today. John Moore, legislative representative of the United Mine Workers of America, was the only witness. Moore took the stand to deny a statement by Atty.-Gen. Daugherty that the miners last fall refused a suggestion by the government for conferences with coal operators.

HEARINGS CONTINUE

The committee will continue hearings tomorrow with operators and miners of the Central Pennsylvania bituminous fields as the probable witnesses.

George H. Cushing, managing director of the American Wholesale Coal Association, in an address today before the Association of Credit Men in Washington, said the coal miners may win the strike through the intervention of the House Committee on Labor. Cushing said that the effect of Congressional action is likely to be such as to force the acceptance of the miners' demands. Cushing said that the coal operators have sought to reduce wages in order to keep down prices to the public but that if Congress wishes to grant the demands of the miners on behalf of

(Continued on Second Page.)

WOMEN WIN AND LOSE

Needn't Promise to Obey

Change is Proposed for Episcopal Marriage Ceremony

Also, Man Would Not Have to Endow Wife With Worldly Goods

[BY A. P. NIGHT WIRE.]

NEW YORK, April 5.—Recognition of the changed status of women by striking from the Episcopal marriage ceremony the promise to obey and eliminating the compulsory giving in marriage, was proposed by the commission on revision of the book of common prayer, in a report made public tonight.

Gaining equal rights with men in their marriage vows, however, the women would lose a special privilege now accorded them. For the proposal to change the ceremony also provides for striking out the bridegroom's pledge, "with all my worldly goods, I thee endow."

MANY CHANGES PROPOSED

The commission's report, published in the form of a 230-page book and proposing more than 250 alterations and the inclusion of seven entirely new offices, of forms of worship will be submitted to the triennial general convention of the church at Portland, Or., next September.

Under the constitution of the church, it cannot be adopted until it has been approved by two general conventions, but members of the commission hope to see the changes finally ratified at the 1925 convention.

Six pages of the report are devoted to the proposed changes in the marriage ceremony, the first hint of the breadth of the revision appearing in the following:

PROMISE IDENTICAL

"Make the promise of the man and of the woman identical in form: 'Wilt thou love him, comfort him, honor and keep him in sickness and in health, and, forsaking all others, keep thee only unto him, so long as ye both shall live?' "

At present the women promise to "obey" and "serve."

The next change eliminating the compulsory giving of a woman in marriage would make it possible for the clergyman to omit:

"Who giveth this woman to be married to this man?" and would provide for the singing of a hymn or anthem at this point.

Another proposed change would strike "obey" from the sentences of espousal.

OMIT IMPORTANT WORDS

The report continues:

"Amend the sentence in regard to the ring by omitting the words 'and with all my worldly goods I thee endow.' "

This change would make the ring pledge of the bridegroom read:

"With this ring, I thee wed: In the name of the Father, and of the Son, and of the Holy Ghost. Amen."

There are fifteen changes in all in the proposed amendment of the ceremony, including a number of minor alterations and provisions for alternative closing prayers. A prayer for the blessing of the wedding ring also is proposed, which reads:

"Bless, O Lord, this ring, that she who wears it may abide in thy peace, and continue in thy favor, unto her life's end; through Jesus Christ, Our Lord. Amen."

DIPLOMATS' MAIL SAID TO BE LOST

Pouches Stolen and Rifled in France; English Documents Believed Gone

[BY CABLE AND ASSOCIATED PRESS.]

PARIS, April 5. — A car containing mail from England destined for Italy was broken into last night between Paris and Laroche and thirty bags of English mail matter were stolen, it was learned in Paris today. The car formed a part of a special Mediterranean mail train of eight mail and two first-class coaches. The other mail cars were not molested. The bags stolen were made up and sealed in England.

The French police are not yet aware of the contents of the pouches, but are working on two theories; one that the robbery was the work of ordinary bandits seeking money and valuables; the other, more generally entertained, that English mail going to Italy just before the opening of the Genoa conference might have contained matter in which many countries might be interested.

To Ignore Hi Johnson and His Cohorts

[EXCLUSIVE DISPATCH.]

WASHINGTON, April 5. — The administration will, from this time on, it is said on excellent authority, ignore the group of irreconcilable Senators. This means that Secretary of State Hughes will, with the approval of President Harding, go forward with his international program as rapidly as conditions at home and abroad will permit.

The irreconcilables apparently realize that they have had their day. They failed to make the showing against the Arms Conference treaties they had expected to make.

DEFINITE PROGRAM

The Secretary of State has in mind, it is generally understood, a definite international program. He worked out this program last summer before the call went out for the Conference on the Limitation of Armaments. All the developments since the program was arranged have not been entirely to his liking, but generally speaking, the developments have come along just as he planned.

It was originally planned that the Versailles Treaty should be ratified in a revised form, but when the test came the administration was not willing to invite a contest with the Senate irreconcilables and so Mr. Hughes consented to the separate peace with Germany.

PLANS FULFILLED

The Arms Conference did precisely what the Secretary proposed it should do, and the next step in the carrying out of the Hughes international program only awaits the exchange of ratification of the conference treaties. The irreconcilables are not to be consulted about the advisability of this government being represented on the Reparation Commission.

The administration realizes that there are possibly ten or twelve votes against the resolution of using this government to occupy a seat at the commission table, but this fact will not deter the President from urging the adoption of the passage of such a resolution.

The State Department is carefully refraining from indicating what its plans are beyond the request for authorization from the Congress for representation to the Reparation Commission. Persons who know something of what is in the mind of the Secretary of State say the country may rest assured that far-reaching plans will soon be revealed.

Continued Rains Retard Plowing; Wheat is Aided

[BY A. P. NIGHT WIRE.]

WASHINGTON, April 5.—Spring plowing and grain seeding, retarded for several weeks by wet soil, have been further delayed by continued rains during the week ending yesterday, reports today to the Weather Bureau showed.

Very little seeding of spring oats or wheat was done during the week, the bureau said its agents reported, and not much sowing of oats has as yet been done in most of the section largely devoted to oats in the central and upper Mississippi Valley.

The abundant moisture, however, aided winter wheat, which has made rapid growth except in a few western and southwestern localities.

FEAR DRIVE ON ULSTER

Britain Worries Over Ireland

Lloyd George Still Has Faith in Ability of Collins and Griffith

British Troops Mobilized on Coast to Prevent Coup by Valeraistas

[BY CABLE—EXCLUSIVE DISPATCH.]

LONDON, April 5.—Downing street is much worried about the growing disorder in Ireland and more particularly about the failure of the provisional government to control the De Valeraista bands which are roaming the country, robbing banks, holding up trains, ambushing police and soldiers, capturing arms and threatening to set up a dictatorship.

It is particularly feared that these bands are planning some massed attack on the Ulster frontier for the purpose of destroying the agreement between Ulster and the provisional government.

Military advisers are urging the drawing of a cordon of British troops establishing a neutral zone along the Ulster frontier, but Prime Minister Lloyd George is opposed to this because he fears it would prejudice the influence of Arthur Griffith and Michael Collins, in whose good faith he has confidence. The other ministers agree with him, but it is felt that Messrs. Griffith and Collins must drop the defensive and adopt an aggressive attitude before long if they are not to be swamped.

In the meantime the military authorities are quietly accumulating troops at convenient points on the British coast, whence they could be shipped quickly to Ireland if the De Valeraistas attempt a military coup.

ULSTER LOSING FAITH

[BY CABLE—EXCLUSIVE DISPATCH.]

BELFAST, April 5.—Eamonn de Valera visited Londonderry today and conferred with Republican leaders for several hours. He then left for County Donegal, where he is to spend a few days. The Republican movement is making rapid headway in the northwest, where large districts, previously Free Staters in sympathy, are going over to the other camp. Further barracks have been captured by the Irish Republican army irregulars.

The Belfast boycott has never been more vigorous. In addition to the destruction by fire of merchandise in all of the six counties sent from Belfast, agents are making traders hand over large amounts of money due Belfast agents for goods already received.

Ulster is losing what little faith it ever had in the virtue of the London conference agreement, owing to the skepticism that the provisional government of South Ireland can effectively control its enemies in that region.

On the northern border feeling is keenly adverse to the proposals for mixed police (half Catholic and half Protestant) in frontier districts. It is contended there will be a revolt among the "specials" if the provision is enforced.

SINN FEINERS FREED

[BY CABLE AND ASSOCIATED PRESS.]

LONDON, April 5.—Fourteen Sinn Feiners were released from English prisons during the week-end on orders from the English government. They are believed to be the last of prisoners con-

(Continued on Second Page.)

BAR ALIEN BOOTLEGGERS

Anti-Saloon League and House Insist Hooch Vendors Must Be 100 Per Cent American

[EXCLUSIVE DISPATCH.]

WASHINGTON, April 5.—The bootlegging industry is to be completely Americanized. Alien hooch vendors must get naturalization papers or quit business. The proud privilege of selling liquor illegally will be reserved exclusively for 100 per cent Americans.

By a vote of 222 to 73, the House today passed the bill for the deportation of aliens who violate the prohibition and narcotic laws. The bill was put through after some lively debate in which a few of the less fanatical "drys" joined with the "wets" in an effort to make the House realize what a ridiculous action it was taking. The measure bore the Anti-Saloon League's approval, however, and its passage was therefore a foregone conclusion.

Representative Hill, Maryland, Republican, facetiously charged that the measure was designed to create a monopoly for American bootleggers.

"This bill," he said, "is to make the United States safe for American bootleggers. For the first time we have the bootleggers' union fighting under the banner of the Anti-Saloon League. I have received a copy of Wayne B. Wheeler's orders to members of the House to vote for this bill, and in a few minutes we will witness the spectacle of the bootleggers and the Anti-Saloon League going over the top together."

"This is a rather frank effort," said Representative Walsh, Massachusetts, Republican, "to reserve space in the jails for the American violators. We might expect such legislation in Kansas, where they fix the length of the bed sheets by law, or in Texas, where the senior Senator was called upon to write a letter that unless the State puts a certain organization out of business it will destroy the State.

"Wayne B. Wheeler is the man who made footlegging possible. He is not the enemy of the bootlegger; he has made it possible for the bootleggers to ply their trade."

Representative Tincher, Kansas, Republican, did not like Walsh's fling at Kansas lawmaking.

"How about the laws to burn witches in Massachusetts?" Tincher asked sarcastically.

"Oh," responded Walsh, "such things are only used to frighten naughty little boys and girls in Kansas when they won't behave."

LATEST NEWS

Two Shot by Bandits

TACOMA, April 5.—Two men were shot, one of them perhaps fatally, in a daring robbery by two bandits of the Pacific City postoffice near Auburn, Wash., tonight. Both bandits escaped.

Mexico Aids Oil Men

MEXICO CITY, April 5. — A decree is to be issued shortly, according to semiofficial sources, which will be aimed at facilitating more extensive exploitation of Mexican territory by foreign or other companies seeking it.

Socialist is Defeated

MILWAUKEE, April 5.—With one-fourth of the vote of the State tabulated late tonight, indications are that Burr Jones, Associate Justice of the Supreme Court, has been elected over John Kleist, Socialist, by a majority of 150,000 to 200,000.

Drops Deads Dancing

While dancing at a party a few doors from his home, Dr. H. H. Saulk, 48 years of age, of 730 East Fifty-fourth street, dropped dead last night. Officers from University Police Station were called. The body was removed to the Central-avenue undertaking parlors.

Would Suppress Klan

NEW ORLEANS, April 5.—Acting on the opinion of Atty.-Gen. Coco that Ku Klux Klan parades in any city, town or parish in Louisiana are in violation of a State law, Gov. Parker tonight announced that he would attempt "immediately to suppress the order in Louisiana as far as possible."

Army Officer Missing

SAN FRANCISCO, April 5.—Army officers at the Presidio today admitted that Lieut. Ralph J. Mitchell has been absent from his command at Fort Miley since January 23. He is the first officer to be marked "absent without leave" at the Presidio in its seventy-three years of existence as a United States Army post.

Fighting in Barcelona

MEXICO CITY, April 5.—Street fighting between social revolutionists and the civil authorities has broken out in Barcelona, Spain, according to dispatches received from Madrid by El Mundo. The advices say the police charged the syndicalists, who were holding street demonstrations, with sanguinary results.

ESTATE OF TWINS HAS DWINDLED

Rosa and Josefa Blazek Left Small Sum, Farm of Doubtful Value

[EXCLUSIVE DISPATCH.]

CHICAGO, April 5.—First estimates of $200,000 as the value of the estate left by Rosa and Josefa Blazek, the Czecho-Slovak twins, dwindled today to $8000 in American money and a farm of doubtful value in Czecho-Slovakia.

What has become of the remainder of their fortune, during their thirty-five years of exhibitions in the leading amusement resorts of Europe and this country, remains a mystery. Their earning capacity, even before the World War, averaged $12,000 a year, exclusive of their living expenses.

The failure of the twins to leave a will has left the disposition of the estate still unsolved. Frank Blazek, their brother, and other relatives, decline to make any comment. Medical opinion regarding the relation of Franz, the 11-year-old son of Rosa, to both women remains so divided that it seems improbable he will be legally adjudged the sole heir.

The line of curious men and women seeking to view the bodies of the twins continues unbroken at the undertaking parlors, which have been opened to the public. Police officers stationed at the doors to preserve order estimate that more than 10,000 persons have passed through, chiefly women.

GUARDIAN APPOINTED FOR YOUTHFUL HEIR

[EXCLUSIVE DISPATCH.]

NEW YORK, April 5.—John Jacob Astor, 10-year-old posthumous son of John Jacob Astor, who was one of the victims of the Titanic disaster, is to have a new guardian to supervise the $3,000,000 trust fund bequeathed him under the will of his father.

Granting the application of Mrs. Madeline Force Dick, mother of the boy, who since the death of John Jacob Astor became the wife of William K. Dick, wealthy stock broker, Surrogate Foley today appointed Vincent Astor general guardian of the young heir, requiring him to furnish $250,000 bond.

Burglars Using Fish Hooks Get Valuable Booty

While members of the Los Angeles exclusive society set enjoyed themselves in the home of Roy Hewes, 2028 Fifth avenue, last night, fish-hook burglars from the window of a rear bedroom hooked hundreds of dollars' worth of valuables. Unmindful of the work of thieves, the guests spent the evening in the drawing-room, discovering the loss only when preparing to go home.

One of the fish hooks was reported to have been found in the room where the thieves dropped it when suddenly frightened away.

Included in the loot was a sealskin fur coat, valued at $1200, belonging to Miss Virginia Ecools of 907 West Twentieth street. In checking up the number of fur coats and other valuables which the thieves overlooked in their hurry, Miss Helen Selig found that her $35 silk purse had been taken.

JIMMIED WINDOW

The thieves, according to a report of the burglary made by Officers Dale and Cushing of the Wilshire Police Station, jimmied open the bedroom window a few minutes before the close of the party. They then thrust their wires through into the room and fished out the loot.

While the fish-hook thieves were working, a burglar with a hobby for collecting feminine apparel entered the home of E. Lindbloom at 1622 West Eleventh street while members of the family were absent and stole clothing and articles belonging to Mrs. Lindbloom valued at more than $500. Many things of value were left untouched, due, it is believed, to the return of Mr. and Mrs. Lindbloom. The burglar, apparently surprised while at work ransacking trunks and dresser drawers, fled through a side bedroom window.

ARREST LARCENY SUSPECT

Wanted on a charge of having fleeced Japanese and negroes in Los Angeles of sums aggregating $9000, C. E. Pasher, alias Gordon Edwards, who had offices in the Wilcox Building, was arrested on a charge of grand larceny at 5024 Sunset Boulevard by Constable Henry C. Hayes late last night. Sidney Dones, negro real estate agent, assisted in making the arrest.

According to information given out last night, Pasher operated what was known as the Pasher-Edwards Investment Company. His business consisted of selling lots to customers, accepting payments ranging from $500 to $1000 and agreeing to erect buildings on the property worth double or treble the value of the land.

Eddie Southland reported to the police that when he went away from his apartment at 6509 Hollywood Boulevard for a short time last night he left the door open. Total loss, about $350 in clothing.

A. Stack, who has an apartment in the same building, lost clothing valued at $250. The burglar used a pass key.

ARIZONA ELECTION

[EXCLUSIVE DISPATCH.]

GLENDALE (Ariz.) April 5.—In the city election O. D. Betts was elected Mayor, by a vote of 264 to 232 over Green McAvey. The Councilmen elected are Frank Heatwole, J. B. Ingram, C. A. Jamison and Homer C. Ludden.

DOHENY IN DEAL WITH MEXICANS

Oil Man Returning Home After Conferring With President Obregon

[BY A. P. NIGHT WIRE.]

MEXICO CITY, April 5.—Edward L. Doheny, president of the Mexican Petroleum Company, and other officials who have been with him in Mexico, left tonight for San Antonio. Mr. Doheny and his son will proceed to Los Angeles tomorrow and the remaining members of the party, including H. G. Wylie, the vice-president, will go to New York.

"There is nothing of interest that I can say for publication now," said Mr. Doheny before leaving. "We have thoroughly inspected our Mexican holdings and have found them in good condition. Quite naturally, we treated with Mexican officials while here on matters which for the moment are better undiscussed in the press, but I can say that our visit has resulted most satisfactorily. We have met President Obregon and Miguel Alessio Robles, Secretary of Commerce and Industry."

Mr. Doheny confirmed the rumor that the five petroleum operators who came to Mexico City last fall to discuss oil tax questions may soon come to Mexico again. Mr. Doheny said the matters arranged last September were of a tentative nature "and we may possibly find it necessary to have further conferences with Mexican officials."

Wife, Poisoner of Husband, is Unremorseful

[BY A. P. NIGHT WIRE.]

BREMERTON (Wash.) April 5. Talking calmly about the events of the evening on which, according to her own confession, she sprinkled a deadly poison on the salad her husband ate twenty minutes before he died in a Bremerton poolroom, Mrs. Ruth Plumley appeared yesterday to feel no remorse for the part she has played in the death of Hugh Plumley.

Mrs. Plumley has maintained steadfastly since her confession that, although she is directly responsible for the death of her husband, she cannot morally be blamed for the deed. The first hearing on the case will be held Friday.

MOVE LEVIATHAN SUNDAY

Elaborate Precautions Taken to Protect Great Liner on Trip to Virginia

[EXCLUSIVE DISPATCH.]

NEW YORK, April 5.—Final arrangements were made today for the transfer of the steamship Leviathan from her Hoboken berth to Newport News, where she will be reconditioned. William Francis Gibbs of Gibbs Brothers, Inc., acting as agent for the United States Shipping Board Emergency Fleet Corporation, said today that every precaution had been taken to protect the great vessel on her trip from New York to Newport News.

If weather conditions permit the Leviathan will leave her Hoboken pier between 5 and 6 o'clock Sunday morning when the tide is favorable. The plans for the transfer have been passed upon by Admiral W. S. Benson, commissioner of the United States Shipping Board, a naval committee appointed by the Secretary of the Navy, consisting of Capt. Durall, a former commander of the Leviathan, and Commander Woodward, former chief engineer, members of the United States Steamboat Inspection Service, the United States Salvage Association and the London Salvage Association.

Capt. W. J. Bernard, marine superintendent of the Army Transport Service, will command the vessel on the trip and the pilot to take her out, W. S. McLaughlin, who took the big liner out many times during the war. Capt. James G. Peake of the Virginia Pilots' Association has been chosen to take the vessel through the Virginia Capes. Every inch of doubtful water through which the Leviathan will pass has been sounded by the drag method; dragging a heavy pig of iron at a given depth, the "drag" showed that the Leviathan can safely negotiate the channels as marked.

There will be a service crew on board of 676 men. On the run down the coast, Capt. Stowe of the United States Army Transport Service will act as pilot. The course mapped out is 271 miles, which will be negotiated at fifteen knots, making about eighteen hours for the trip.

It was demonstrated during the war that the ship's original anchors will not hold her during a blow and additional anchors have been placed on board in case she has to lay to. There are now sixteen anchors on board ranging from 4000 to 17,000 pounds each. These will hold the great vessel under any conditions.

STONE TRIAL NEARING END

Heated Summing Up Marks Close of Case

Accused Woman Again Faints in Court

Judge to Instruct Jurors This Morning

[BY A. P. NIGHT WIRE.]

NEW YORK, April 5.—The case of Miss Olivia M. P. Stone, graduate nurse, charged with murdering Ellis Guy Kinkead, Cincinnati lawyer, in Brooklyn last August, will go to the jury tomorrow. Both sides finished heated summing up of their cases late today and Justice Aspinall told the Supreme Court jury that he would defer his charge until morning.

Asst. Dist.-Atty. Warbasse criticising the defense reference to insanity said:

"If this woman did not know what she was doing, you might as well wipe the law of murder off the statute books."

Criticising Atty. Edward Reilly of the defense, for having "called names during his summation, Mr. Warbasse rallied to the defense of James R. Clark, United States Attorney in Cincinnati, whom defense counsel had termed a "crooked and monumental liar." He said Mr. Clark was an honorable man holding a responsible position in Cincinnati and was above coming to New York to lie.

Atty. Warbasse concluded an address which lasted almost three hours, by calling upon the jury to convict Miss Stone to "prove that the law on murder can be enforced against women as well as men."

"Judging by the past, he said, "there is not much chance that you twelve men will do what you swore to do when you took your places in the jury box. Judging from the past there isn't much hope you will convict a woman. But I am hoping that God will give you strength and courage to bring a verdict of guilty, because this case is not only again Olivia Stone—she is a mere detail—but it is to test the supremacy of American law."

Mr. Warbasse dwelt at length on the testimony of Dr. Sylvester R. Lahy, alienist of Brooklyn, who, after hearing a long hypothetical question, declared it was his belief Miss Stone was sane when she shot Kinkead.

"No alienist has been here to say she wasn't sane," insisted Mr. Warbasse. "Instead, the defense has spoken of an explosion of the brain. They have declared she suffered from emotional insanity, a name which Dr. Lahy declared meant nothing to him. The only undisputed evidence which has been offered is that Miss Stone, when she shot Kinkead, was sane.

During the afternoon Miss Stone regained to some extent that composure which she lost when Atty. Reilly made his appeal for her at the morning session. But, as the afternoon ended, she had her second fainting attack. Although quickly revived, she had to be helped downstairs to the detention room.

Mrs. Kinkead, widow of the slain man, also appeared stronger in the afternoon. In the morning, under attack by Mr. Reilly, she had left the courtroom weeping. But she returned when Mr. Warbasse began and sat there the rest of the afternoon. For the first time during the trial she appeared in deep mourning, wearing a heavy black veil which she kept constantly pulled down over her face.

LOSES SECOND SON

[EXCLUSIVE DISPATCH.]

OATMAN (Ariz.) April 5.—Grover C. Skelton has met death from a fall in the Gold Ore shaft. He was working alone, repairing shaft timbers, and is believed to have lost his balance in reaching for a tool. The body was found in a bulkhead forty feet below. The following morning Skelton's mother arrived in Kingman, only to be turned back to Los Angeles by the sad news. She had lost a son by accident only a short time before.

DEMANDS FAIR PLAY AT GENOA

(Continued from First Page.)

Russian reconstruction that may be feasible.

Proposed schemes for exploitation of Russia, it was explained, would be vigorously opposed by this government. It so regards schemes suggested under the leadership of Hugo Stinnes, which are held here to be measures involving special privilege for Germany, both political and economic.

Due from Russia to both the United States government and American banking interests is approximately $310,000,000.

HOLDING THE BAG

Private banking interests also are holding the bag to the extent of approximately $86,000,000. J. Pierpont Morgan & Co. and the National City Bank of New York extended credits of $50,000,000 and $25,000,000 on two separate occasions, while the National City Bank individually granted an additional loan of $11,000,000. Interest on this amount likewise must be taken into consideration.

In addition American private concerns have considerable interests in Russia, all of which will be the subject of claims in case the present Russian government gets to a point where it can resume relations with the world on a legitimate basis.

Among these are the International Harvester Company, the Singer Sewing Machine Company and the Westinghouse Electric Company. The property of these corporations has for the most part been taken over by the soviet authorities and there has been no remuneration whatsoever to the American interests.

LASKER UNDER FIRE REGARDING SHIPPING

BOARD CHAIRMAN BELIEVES SUBSIDY BILL WILL BRING MERCHANT MARINE.

[BY A. P. NIGHT WIRE.]

WASHINGTON, April 5.—Cross-examined continuously for three hours by two Democratic members of the House Merchant Marine Committee as to operations of the Shipping Board and details of the administration's plan to build up a merchant marine, Chairman Lasker at today's session of the joint Congressional hearings on the ship subsidy bill predicted that if the measure was enacted a privately owned American merchant fleet of 7,500,000 tons would be on the seas within a short time. Such a fleet, he said, would be sufficient to carry half of the foreign commerce of the United States.

A statement by Mr. Lasker that rail and water transportation should be more closely co-ordinated brought forth a remark from Chairman Jones of the Senate Commerce Committee that he thought a "flexible organization" should be created to bring about co-operation between the Interstate Commerce Commission and the Shipping Board.

Appointment of a group of experts to represent both bodies, Mr. Lasker explained, is embraced in the merchant marine program now pending before the House and Senate committees.

THEIR COATS SLASHED

Two Women Report "Jack the Ripper" at Work Again

"Jack the Ripper," who has for the past several weeks made a practice of slashing the clothing of women while riding on street cars, was busy again last night. Miss Marie Bottimer of 227 West Adams street reported at Central Station that while on a West Jefferson street car a man about 25 years of age ripped her coat with a knife. Then he left the car.

Miss Mae Arnoff of 2718 Malabar street was standing in a crowded Brooklyn-avenue car when the "ripper" slashed her coat. Miss Arnoff did not see the man.

FIRST THOUGHT IS FOR NATION

Coolidge Tells Policies of Administration

White House is Now Open to All People

Great Liberal Movement is Felt in World

[BY A. P. NIGHT WIRE.]

LANSING (Mich.) April 5.—The high duty of a nation is to itself and its own people and before America can minister to other nations there must be health and prosperity at home. Vice-President Coolidge declared here tonight in an address before a Republican gathering. The first thought of the present administration, he added, has been of our own country, of our own domestic welfare.

The refusal of the United States to diminish her sovereignty by becoming a part of the Treaty of Versailles and the covenant of the League of Nations, left the nation free to determine its own relationship to other peoples and to manage its own internal policies, the Vice-President declared. He added that "this has been the great problem of the present administration."

There has never been any doubt that this country must recognize its necessary relationship to other nations, he said, "but our own people must be strong before they can strengthen other peoples." The White House has been opened to the people and approach to the President has not been hindered, Mr. Coolidge said. Communication between Congress and the President has likewise been open, frank and conclusive, he added. There has been no coercion and no servility, but a strict observance of constitutional independence, bred of mutual regard, respect and confidence.

GREAT LIBERAL MOVEMENT

"The truth is," the Vice-President continued, "the nation has been participating in a great liberal movement which has been felt around the world. It has had its effect alike on our domestic institutions and on our foreign relations. There has been a disposition to renounce all sanctions of force and rely on the freedom of reason. The President has presented his programs to Congress. He has given his views when asked, but neither in an attempt to obtain legislation nor to secure the ratification of treaties has there been any resort to pressure. There has been a free government. Jurisdiction over it has been restored to the people."

If those who think the present Congress lacking in accomplishment would cease their criticism long enough to examine the record, Mr. Coolidge said, they would soon find they had been misinformed. A firm foundation has been laid for the promotion of prosperity, he asserted, explaining that economic freedom had been advanced by effective removal of restraints of trade and that also there had been no officious meddling of the government in private business.

REDUCE EXPENDITURES

Economies have made it possible, he said, to reduce government expenditures from an actual outlay of $5,500,000,000 for the last year to an estimated outlay of $3,500,000,000 for the coming year.

This accomplishment, he added, has had a remarkably beneficial effect. It has made possible the passage of the revenue bill, which for the first year it is in operation, he explained, will reduce taxation by an estimated amount of about $800,000,000.

The costs of transportation had already been greatly reduced and are being further investigated for a general readjustment, and he asserted further, "the prosperity of the nation, the management of the business of the nation, has been restored to the people."

What had failed of accomplishment at Paris had been done in Washington, Mr. Coolidge declared, adding that "our necessary relationship to other nations has been revealed, not as one of antagonism, but of friendly co-operation."

Nab Asserted Bootlegging Organization

With the arrest of three white men and one negro last night Officers C. P. Williams, Albright and E. C. Williams of the University Police station asserted the belief that the plans of a new organization of bootleggers were nipped in the bud. The men arrested and in the University Jail on charges of violating the Volstead Act are Branch Wormack, negro, Frank Pyle, L. J. Koverman and Edwin Strain.

Wormack and Pyle were taken into custody at Vernon and Central avenues where it was stated they were standing with a sack containing three quarts and nine pints of "moonshine." Later the officers visited a house near the corner of Brooklyn and Southern streets outside the city limits southwest of the city and seized two stills.

Strain and Koverman were driving toward the dwelling in a truck, according to the officers, when they were arrested.

Oratorical Contest

[BY A. P. DAY WIRE.]

PULLMAN (Wash.) April 5.—Eight colleges and universities of the West will be represented in the intercollegiate oratorical contest to be held here May 6. The institutions to enter are: Montana University, Stanford, Oregon Agricultural College, Reed College, Reed College of Puget Sound, Whitman College, Gonzaga University and Washington State College.

Chinaman's Slayer Must Hang

[BY A. P. NIGHT WIRE.]

SAN FRANCISCO, April 5.—The conviction of Miguel Manriquez, sentenced to be hanged for the murder of Quon Sue at El Centro, July 14, 1921, was affirmed today by the State Supreme Court. The murder was committed in a robbery of Quon Sue's store.

FIX IT YO'SELF GARAGE

Repair your own car, bring your own mechanic, or we will fix it for you. We have expert mechanics to advise or help you, or do the job complete. We have all kinds of tools to save time and get the best results. It is cheaper working at Candee's than in your own back yard. Car space $1.00 a day. 1041 South Main.

CHARGE FRAUD IN INDICTMENT

(Continued from First Page.)

years ago was expanded and was renamed.

COMPANIES HELD

The Century Consolidated Oil Company is a Delaware corporation, with headquarters in this city. Besides the Century company, the following corporations were indicted: Hercules Oil Company, Queen Oil Company, Granger Oil Company, Runger Petroleum Company, Shannon Petroleum Company and Acme Finance Corporation.

The indictment alleges that the Century Consolidated, which has a capital stock of $10,000,000, was formed as the result of a merger, designed to enable the promoters to launch a gigantic stock-selling campaign.

Following the merger of the several companies, according to Maxwell S. Mattuck, Assistant District Attorney, who presented the case to the jury, was the organizing of the Acme Financing Corporation, another defendant, which contracted to underwrite the Century Consolidated stock, one-fifth of which is alleged to have been turned over to the selling company as a bonus. The shares were placed on the market at prices fluctuating between 90 cents and $1. B. X. Dawson, New York, Dixie L. Peters, Los Angeles, and Mrs. Butler went into the Acme company, it is alleged, together with Ernest S. Phillips and Walter B. Clarke, the woman's former employer, and the intermediary between her and the original promoters. These five, with Mark S. Matthews, alleged to have sold large blocks of Century Consolidated independently, make up the list of six individual defendants.

STATEMENTS MADE

In the letters and circulars sent out to advertise the Century Consolidated stock, according to the indictment, it was set forth that corporation controlled leases on 1900 acres of land in proven fields, that its production averaged between 800 and 1000 barrels of oil a day, that it had 100 producing wells and that it was drilling fourteen others in proven areas, that it had a surplus of property assets totaling $1,500,000, and that it had recently acquired large producing tracts in Kentucky and Illinois.

All these statements, it is charged, were false. The government believes that the Century Consolidated did not have more than half dozen wells under its control, and three of these were the property of subsidiaries which promptly went into bankruptcy.

Most of the property described in the circular belonged to other concerns, Mr. Mattuck declared, basing his statement on the results of a long investigation conducted for the Federal authorities by E. A. Schwab, until recently a post-office inspector, but now a special investigator for the national vigilance committee of the Associated Advertising Clubs of the World.

AWAIT REPLY OF COAL MEN

(Continued from First Page.)

the public the coal men could have no objection.

NOT PROPHESYING

"At the rate things are going now, the miners will have won their strike within a month," said Cushing. "I am not prophesying; I merely am reporting what is happening in the light of years of experience in this interesting industry where such controversies are frequent.

"The great goal of the miners' union is national control or ownership of the coal mines. They want the government as their paymaster because they believe the government is more liberal than the operator. When working to that end, the first trick they always play is to try to get a national agreement. They want national agreements because those bring nation-wide strikes, and nation-wide strikes frequently repeated will force national control."

WAGES OF CLOTHING WORKERS REDUCED

[BY A. P. NIGHT WIRE.]

CHICAGO, April 5. — Wage cuts averaging 10 per cent for men's clothing workers were agreed to today in a three-year agreement to become effective May 1. The new agreement affects only Chicago clothing factories. A minimum wage of $35 a week is set. Wages for cutters will range from $39 to $47 a week.

Chinese Slayer Gets Stay

[BY A. P. DAY WIRE.]

WASHINGTON, April 5.—Siang Sung Wan, a Chinese student, convicted of murder of Ben Hen Wei, and sentenced to be hanged here Friday, was granted a stay of execution today until June 2.

PLESIOSAURUS IS AN ELUSIVE BEAST, FINDING OF EXPEDITION; MAY EXPLAIN GHOST STORIES.

[BY CABLE—EXCLUSIVE DISPATCH.]

BUENOS AIRES, April 5.—Dr. Frey, who is leading the Buenos Aires Zoo's expedition to bring back, dead or alive, the Plesiosaurus which is supposed to be scampering about in Patagonia, has received information that has convinced him the monster has been seen north of Bariloche, instead of south, as previously reported. The plans were to proceed to Lake Esquel, near Colonia, and build a motor launch to chase the beast. Now the expedition may go north near San Martin de Los Andes.

The region where the expedition is now encamped had a dubious and spooky reputation even before the Plesiosaurus chose it for his wanderings. Only a year ago the South American, especially the Chilean, newspapers devoted several columns daily to the same region, where a ghost was making life unbearable with such pranks as moving furniture through space while the folks were at the table and calling them by name when they were sleeping. Several newspapers sent correspondents and photographers to find the ghost. They failed, but their efforts scared him, or perhaps her, away.

If the expedition succeeds in finding the beast the ghost stories which upset the entire community may be explained. At any rate, the century's greatest game of hide and seek is well under way and the expedition is "it."

WORRIED OVER IRISH OUTLOOK

(Continued from First Page.)

victed of offenses in this county. It is reported their release was pursuant to a government decision to grant amnesty to all Sinn Fein prisoners in England, whether their offenses were committed before or after the truce.

WOUNDED CHILDREN DIE

[BY CABLE AND ASSOCIATED PRESS.]

BELFAST, April 5.—Two children wounded during the week-end disorders died today.

A tram car station in Falls Road was raided today. The cashier was bound and robbed of 550 pounds sterling.

The circulation manager of a Belfast newspaper received a telegram from Raphoe, County Donegal, where the supporters of Eamonn de Valera have been reported as very active, saying "all Belfast papers burned this morning. Send no more."

DAIL "LEGATION" CLOSED

[BY CABLE AND ASSOCIATED PRESS.]

BUENOS AIRES, April 5.—Laurence Ginnell, who came here last year as an envoy from the Dail Eireann, seeking the recognition of the Irish republic, has closed the "legation" here, and sailed for Ireland.

Ginnell issued a long farewell message addressed to "The Friends of Ireland in South America," in which he characterized the fall of the republic "as the greatest Irish disaster since the death of Owen Roe O'Neill, in 1649." He regarded this as only temporary, however, and said the Irish nation felt assured that "when through the revival of our republic, Ireland resumes her ancient place as a sovereign state among the important nations of the world, she will receive from all of South America the practical friendship of prompt recognition and cordial welcome."

MAN IMPATIENT AND RUDE, WIFE ASSERTS.

The testimony in the divorce case of Margaret E. Craghill, who was granted a divorce from Edward W. Craghill in Judge Summerfield's court yesterday, indicated that Mr. Craghill, a stock broker, was rudely impatient. She said that once when he wanted to use the telephone because she did not get out of the way quick enough, he knocked her against the wall. She also declared he abused her verbally and called her names.

SNOWSHOES TO SCHOOL

[BY A. P. DAY WIRE.]

REDDING, April 5.—In order to reach her school at Viola and open it on time Monday morning, Miss Fay Vestal of Pitville snowshoed from Shingletown to Viola, a distance of eight miles. The schoolhouse is close to Lassen Peak, California's volcano. Miss Vestal is a student at the Chico State Teachers' College.

CLEAN MORALS URGED FOR PICTURE ACTORS

THEATER OWNERS' CONVENTION MAKES RECOMMENDATIONS TO HAYS

[EXCLUSIVE DISPATCH.]

CHICAGO, April 5.—Efforts to close Sunday motion-picture shows were unanimously condemned by members of the Illinois Motion Picture Theater Owners' Association at their annual convention here today.

"The Illinois association and the American Motion Picture Theater Owners' Association, of which it is a branch, will fight the movement to close motion-picture theaters on Sundays because it is unjust, not only to the theater owner, who loses profits but to the working man and woman, who depend on Sundays for relaxation and amusement," declared W. J. Sweeney of the State association.

"We are for clean pictures. We are against the adult-only class of production, and favor elimination of sex films."

The association declared itself as being solidly behind Will Hays, new director-general of the film industry. Recommendations will be made to Mr. Hays, it was said, advocating certain reforms in trade methods, and declaring for clean morals for motion-picture actors.

OIL LAND PROMOTERS HELD TO BE GUILTY

[BY A. P. NIGHT WIRE.]

OMAHA, April 5.—Rachel Cecilia Strickland and her business associate, Samuel B. Musser, were found guilty of using the mails to defraud in the sale of Montana oil lands by a jury in Federal Court here tonight.

Miss Strickland and Musser were officers in the American Brokerage and Development Corporation which the government charged made fraudulent claims by mail in the sale of "units" of Montana oil property.

TERMINAL COMPANY MAY ISSUE STOCK

[BY A. P. NIGHT WIRE.]

SAN FRANCISCO, April 5.—The Industrial Terminal Company, which plans to construct a two-mile switching and terminal railway in Los Angeles, was authorized today by the Railroad Commission to issue to L. E. Hanchett $420,000 of its common capital stock. The commission says that the money represents advances made by Hanchett in acquiring lands, rights of way, easements, rails and other track materials, and $11,332 for working capital and development cost.

EVERY MORNING IN THE YEAR Los Angeles Times
The Times Building, First and Broadway
90c per Month | DELIVERED BY CARRIER
By Mail, in Postal Zones 1 to 4, Including California, ... $12.00; Monthly, $1.00; In Zone 5, Including Colorado, ... Oregon, Washington, Yearly, $14.00; Monthly, $1.25 ... States, Canada and Mexico, Yearly, $18.00; Monthly ...
Entered as second class matter, Dec. 4, 1881, at the Postoffice ... under the Act of March 3, 1879.
THURSDAY MORNING, APRIL 6, 1922.

ARBUCKLE TAKES STA[ND]

Former Film Comedian Tells of His Actions at Party Where Miss Rappe Was Guest

[BY A. P. NIGHT WIRE.]

SAN FRANCISCO, April 5.—An act of ... tent toward Miss Virginia Rappe was the thing ... coe C. Arbuckle into the maze of difficulties ... charge against him as a result of Miss Rappe's death ... day in the third trial of the charge.

ARIZONA BANKING BILL IS REFERRED

MEASURE GOES TO CONFERENCE WHEN SENATE REJECTS HOUSE CHANGES.

[EXCLUSIVE DISPATCH.]

PHOENIX (Ariz.) April 5.—The banking bill is in conference, the Senate having failed to accept amendments made in the House and desiring to add a change offered by Senator Sims. This would make it mandatory on the banking superintendent to proceed against stockholders of any insolvent bank to collect the double penalty on their stock, as provided by the State Constitution. At present there is some doubt concerning the proper procedure in such cases.

The finance code was given a new lease of life by the House receding from a number of amendments that would not have been accepted in the Senate and that might not have stood the test of litigation.

A bill was introduced today by Representative Rickerson exempting from taxation for fifteen years a long list of industries that might be established for the benefit of the State, including oil refineries, oil wells, cotton factories and woolen mills.

NEW CABLE ROUTE TO ORIENT SHORTER

PROPOSAL TO CROSS OCEAN NEAR ALEUTIAN ISLANDS IS MADE

[EXCLUSIVE DISPATCH.]

WASHINGTON, April 5.—A cable route to the Orient two-thirds shorter than any existing now is involved in a proposal now under consideration by American communication interests which are in opposition to the present Pacific communications system.

The proposition involves the construction of cables along the Northern Pacific Coast of the United States, with lines running through the ocean in the vicinity of the Aleutian Islands. The distance from Alaska to Kamchatka and the Japanese mainland is thousands of miles shorter than the usual route from San Francisco or Seattle by way of Hawaii, Midway and Guam.

On account of this shorter distance the proposed new cable would be susceptible of operation at a much greater rate of speed than the longer routes.

NEW ROAD FAVORED

[EXCLUSIVE DISPATCH.]

YUMA (Ariz.) April 5.—The prospect appears bright for early construction of a through road from Yuma to Phoenix. The State Engineer has received approval of Federal aid project 55, which is a stretch forty-two and one-half miles in Yuma county. The total cost of this will be about $414,000, jointly paid by the Federal Road Bureau and Yuma county.

WERE we content to rest upon the laurels of what the name "Hellman" has meant in the development of California, Hellman Commercial Trust and Savings Bank would still enjoy an enviable prestige. But we are not content.

Every day we are pushing forward so that the present generation and those to come will honor the name as did their fathers.

Resources Now 42 Million Dollars

COMMERCIAL TRUST & SAVINGS
Hellman Bank
SIXTH AND MAIN
5th & SPRING · 7th & FIGUEROA · 54th & HOOVER · 10 & HILL · 8th & WESTERN · CENTRAL AVE. & 55th · RIVERSIDE, CAL. · BLYTHE, CAL.

Sure Relief FOR INDIGESTION

6 BELL-ANS Hot water Sure Relief
BELL-ANS
25¢ and 75¢ Packages Everywhere

"America's Finest Store"

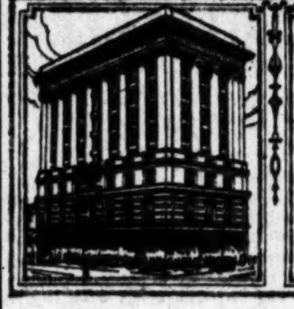

VOGUE COMPANY
BROADWAY AT EIGHTH
303 FIFTH AVE. NEW YORK · 10 RUE D'ANTIN PARIS

Sale of Sports Skirts
in our newly opened Sports Shop
9.75 and 12.75
—Beautiful skirts in all the new fabrics of spring specially featured for the opening week of our sports shop.
—Materials include:
Week-End · *Here-and-There*
Silk de Luxe · *Homespun Tweeds*
Fantasi · *Roshanara*
Baronette · *Sports Flannel*
Striped and Checked Prunella

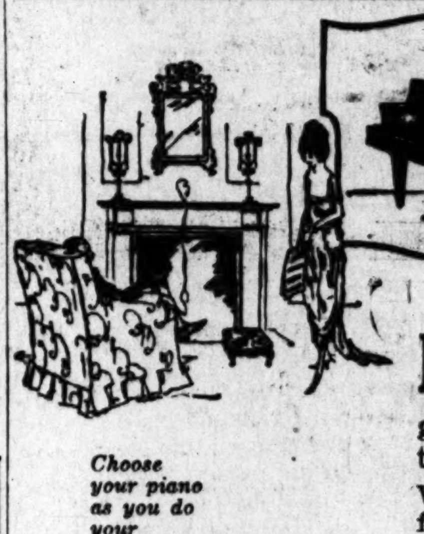

Choose your piano as you do your friends—you'll live with it a long time. Come in and get acquainted with one worth while—the Ludwig. Prices are most reasonable—uprights starting at $515 and grands at $850—terms may be arranged.

Like True Friends
LUDWIG PIANOS
grow dearer the longer you know them and live with them.
We have known Ludwig Pianos intimately for over thirty years—and these sincerely made instruments have justified our faith in them in every instance.
We have placed thousands of them in Pacific Coast homes—over 12,000 are being enjoyed by families in this territory—100,000 throughout the United States—and the owners, like ourselves, have formed the closest attachment for them.
Wiley B. Allen Co.
MASON & HAMLIN PIANOS
416-418 S. Broadway

SEND THIS COUPON
Secure catalogue and full information about Ludwig Small Grands and Uprights. No charge or obligation.
Name ....
Address ....

CHECK BUREAU OF ENGRAVING

Stock Inventory to be Taken by Committee

Action Necessary Owing to Recent Shake-up

Mellon Denies Rumors of Dismissals

[EXCLUSIVE DISPATCH.]

WASHINGTON, April 5.—A committee representing departments interested in the work of the Bureau of Engraving and Printing has been appointed, with Deputy Assistant Treasurer Tate as chairman, to make a check of the stock of the bureau, Assistant Secretary of the Treasury Gilbert said tonight.

No inventory of the bureau's stock of valuable paper and engraving materials has been made since 1920, and with the upheaval caused by wholesale dismissal of bureau officials such a check-up is regarded as essential.

Discussing reports of wholesale duplication of Liberty bonds by the bureau, Mr. Gilbert declared them to be erroneous, as large duplications would be impossible. He admitted, however, that there had been some duplications discovered by the Treasury, due to elapses in the numbering devices of the printing machines, but that it made no difference, as the bonds were handled by pieces and not by numbers.

DEPARTMENTS INTERESTED

The committee to make the check, he said, is composed of representatives of the director of the bureau, the Controller of the Currency, the Secretary of the Treasury, the Treasurer of the United States, the Federal Reserve Board, the Internal Revenue Bureau, and the Postoffice Department, because work is done for all of these agencies by the Bureau of Engraving and Printing.

With the bureau clean-up continuing as a subject of agitation here, Washington is alive with rumors that wholesale dismissals are to follow in other departments. One report today had it that the Internal Revenue Bureau was to get a clean sweep. This prompted Secretary Mellon to issue a denial.

DEMOCRATS BLOCKED

Efforts of Democratic Senators to force the President to disclose his reasons for the dismissal of former Director Wilmeth and other employees of the Bureau of Engraving and Printing were blocked today, at least temporarily, in the Senate by the Republicans.

At the close of the morning business the two resolutions introduced by Senator Caraway, Arkansas, Democrat, one calling upon the President to inform the Senate, if not incompatible with the public interests, what led up to the dismissals, and the second, providing for an appointment of a special Senate committee to investigate the affair, were referred to the Senate Committee on Civil Service.

BLUNT WARNING IS ISSUED BY DENBY

TELLS NAVY PERSONNEL TO BEWARE TEACHINGS OF COMMUNISM

[BY A. P. NIGHT WIRE.]

WASHINGTON, April 5.—Secretary Denby served blunt warning today on officers and men of the Navy to guard themselves "ashore and afloat from the preachings of sovietism, communism and anarchy," through a special order to the entire service, which declared that no leniency would be shown to men who "committed acts of disloyalty."

The order arose, Mr. Denby said, from the fact that his attention had been called to a "sinister propaganda by societies having their origin in foreign countries to undermine the morale of the Navy and to insinuate into its personnel elements of disloyalty and disorder."

"I have the most profound confidence in the loyalty and devotion to their country of the commissioned and enlisted men of the United States naval forces," the order continued. "I have no fear that men in any considerable number may at any time, anywhere, be seduced from their allegiance to their country's flag.

"I fear only that some few of our men may be induced, innocently at first, when on shore, to join societies having for their purpose the advancement of ideas contrary to our form of government, or which may result in lawlessness.

"I am trying by this warning to save a few individuals who might otherwise affiliate themselves with societies seeking those things which cannot be tolerated in an organization sworn to uphold the Constitution of the United States, and to obey all lawful orders. Should there be any such men in the Navy today, it is almost certain that if they do no disentangle themselves from affiliation with such organizations they will ultimately be detected."

CONDITIONS IN HAITI HELD SATISFACTORY

WASHINGTON IS NOT ALARMED OVER PORT AU PRINCE'S DEMONSTRATIONS

[EXCLUSIVE DISPATCH.]

WASHINGTON, April 5. — Conditions today in Haiti are more conducive to a satisfactory solution of the Haitian problem than they ever have been, in the opinion of high administration officials. Despite demonstrations in Port Au Prince on Sunday against the American occupation, those nearest the Harding administration believe that never before has such a machinery been provided for the protection of American interests and at the same time for the guarantee to Haitian nationals of the fullest possible degree of independence and sovereignty.

Government spokesmen refused to become alarmed over the Port Au Prince demonstration in which all classes and all political parties took part, calling upon the United States to take immediate steps to restore a constitutional government in Haiti and make effective plans to conduct a constitutional election for a successor to President Dartiguenave.

THE WORLD'S NEWS IN SPANISH

For the benefit of the many Spanish-speaking friends of The Times and the many students of that tongue in Los Angeles, The Times presents herewith a digest of the most important news of the day in Spanish. A working knowledge of correct everyday Spanish is an asset of immense value, especially in the Southwest, as is indicated by the fact that public and private Spanish instructors have more than 15,000 pupils in Los Angeles alone.

Para beneficio de los muchos amigos de habla castellana que tiene el Times, así como también para ayudar a los estudiantes de este idioma en Los Angeles, el Times tiene el gusto de ofrecerles una serie de noticias importantes de última hora, en español. El conocimiento de este idioma, expuesto en una forma sencilla, usando frases de uso diario, es de gran valor, especialmente para los residentes del suroeste del Estado. En esta ciudad actualmente hay más de 15,000 personas que se dedican al estudio de la lengua española.

NOTAS TELEGRAFICAS

Noticias de Washington

WASHINGTON, abril 5.—Los miembros de la Cámara de Diputados hicieron hoy guasa de un proyecto de ley votado, por el que se pena con deportación a los extranjeros que violen la ley Volstead.

El Subsecretario de Hacienda Gilbert ha nombrado una comisión para que inventaríe las existencias de la oficina de grabado e impresión, pues admite que se han duplicado algunos de los bonos de la Libertad que hay en la planta.

Soldado Americano Muerto

EL PASO, abril 5.—Los celadores mexicanos del río, dispararon anoche sobre el cabo W. W. White, del 82 de Artillería de Campo, Fort Bliss, después de ordenarle que hiciera alto, y lo mataron. Whyte trataba de cruzar el río a caballo, según informe dado hoy por el jefe del resguardo. El cuerpo del soldado fué hallado hoy en la tarde del lado mexicano del río.

Los celadores dicen que el soldado trató de cruzar el río, disparando sobre ellos, después que le ordenaron se detuviese.

La casa del Cabo Whyte está en Salt Lake City.

Se Exceden en la Repatriación

CIUDAD DE MEXICO, abril 5. Debe cesar la repatriación de mexicanos de los Estados Unidos y de otras partes, según opinión del Ministro de Gobernación, Calles, quien declara que es demasiado el dinero que el gobierno está gastando para tal objeto. Agregó que muchos mexicanos habían engañado al gobierno, pidiendo ayuda pecuniaria, cuando ésta no les era absolutamente necesaria.

Doheny Regresa

CIUDAD DE MEXICO, abril 5. Hoy salió de México con rumbo a Los Angeles, Edward L. Doheny, después de conferenciar con el Presidente Obregón y con otros funcionarios del gobierno. Admitió el Sr. Doheny que había tratado de sus propiedades petroleras con los personajes mexicanos, pero se rehusó a dar al público ningunos pormenores.

NOTAS LOCALES

Discurso de Merle Thorpe

Merle Thorpe, redactor de "Nation's Business," hablando ayer, en el lunch de la Cámara de Comercio, predijo que, dentro de muy corto tiempo, los aviones estarían haciendo en cuarenta y ocho horas el servicio de carga y pasajeros entre Los Angeles y Nueva York. Añadió: "Cada familia en los Estados Unidos podrá sentarse en la sala de su casa, dentro de tres años, y oir el discurso inaugural del Presidente." Hizo este vaticinio al hablar de los adelantos del radiófono. El Sr. Thorpe basó sus predicciones en el progreso de los negocios de este país y el desarrollo de los medios para incrementarlos.

Robo al Banco de Arcadia

Ayer, a la una de la tarde, cuatro hombres sin máscara asaltaron el First National Bank de Arcadia, se apropiaron $750 en oro, $250 en plata, como $3000 en billetes y bonos de la Libertad; cogieron una corta cantidad de otros bonos, y se escaparon. Subieron en un automóvil que los esperaba y se alejaron de la ciudad. Una hora más tarde, cuatro hombres, que los empleados del banco certifican de modo positivo que son los ladrones de referencia, fueron aprehendidos en Coyote Pass y llevados a la cárcel del Condado. Todos ellos son mexicanos. Los bandidos obligaron a los empleados del banco a tumbarse en el suelo, en tanto que ellos saqueaban las cajas del dinero, y luego intentaron encerrarlos en la bóveda.

Es Aprehendido un Detective

H. S. Hockins, detective particular empleado por la oficina del Ministerio Público, fué arrestado ayer, mediante una orden de aprehensión por la que se le acusa de haber procurado corromper a los jurados de Arthur C. Burch. En momentos en que el Sr. Woolwine estaba en la sala del tribunal, Paul W. Schenck, defensor de Burch, hizo una pública declaración, por la que absolvía al Agente del Ministerio de toda conexión con la referida corrupción del jurado. El Sr. Woolwine, a su vez, declaró que ningún temor le causaba el que el Sr. Schenck hubiera tomado, a nombre de la defensa, conocimiento de ese manejo.

DEPORTES

Baseball

Finalmente se efectuó ayer la apertura de los juegos de la Liga de la Costa, en las ciudades de Los Angeles y de Salt Lake. Los "Angeles" vencieron a los "Castores" de Portland, en tanto que los Tigres les ganaron a los Mormones.

Juegos Atléticos

Por 79 a 60 derrotó la Universidad de Stanford al equipo atlético de la Conferencia de Sudcalifornia.

Natación

Un encuentro natatorio A.A.U. tendrá lugar esta noche en el Club Atlético de Los Angeles. Habrá números para hombres y para mujeres.

Carreras de Caballos

El domingo jugarán carreras cortas cuatro de los mejores corredores de esa clase en el hipódromo de Tijuana, usando la pista de seis "furlongs."

Nuevas Universitarias

La Universidad de Stanford enviará en junio, a las islas Hawai, en viaje que durará seis semanas, a un equipo de baseball.

El equipo de baseball de la Universidad de Sudcalifornia se encontrará hoy en juego de práctica, en el campo Hadley, con la novena del Colegio de Whittier.

FORD ACCUSED BY UNION LABOR LEADER

DECLARES AUTO MANUFACTURER PUT CURSE ON THE WORKERS

[BY A. P. NIGHT WIRE.]

CHICAGO, April 5. — Henry Ford, the Detroit automobile manufacturer, was declared responsible for advancing specialization in factories and accused of "conferring a curse on his workers" before the United States Railroad Labor Board today in the wage hearing at which 204 railroads are seeking a 10 per cent wage reduction.

Edward J. Evans, vice-president of the International Brotherhood of Electrical Workers, attacked the railroads which, he said, were tending toward too great specialization in shop work.

"Henry Ford may have conferred a blessing on many people—those who own automobiles—but he conferred a curse on his workers They sit at their benches, half dead, doing their bits of work mechanically over and over," the union leader declared.

High specialization was asserted by Evans to be the "worst crime against humanity." The railroads, in seeking a sliding scale of rates, according to the work done by different shopmen, were tending more and more toward specialization, he said.

Evans and other union men charged the railroads with picking out shops and factories where lower wages were paid for the purpose of their exhibits, showing wages paid in outside industries. They analyzed the figures previously presented by the roads and declared they were not a fair representation of the general scale of wages paid mechanics and others doing similar work to railroad shopmen.

HARDING ADDRESSES LUMBER ASSOCIATION

[BY A. P. NIGHT WIRE.]

CHICAGO, April 5.—Hope that the building industry will "clean house" without the necessity for government intervention was expressed in a message from President Harding, read here tonight at the annual banquet of the National Lumber Manufacturers' Association.

President Harding expressed particular interest in plans looking to the restoration of normal cost basis, the elimination of waste, and conditions which would promote building through reasonable assurance that builders will not have their investments impaired "by reason of further disorganization in the industry." He also expressed a desire that the industry do away with practices which have been disadvantageous to effective competition, and calculated to waste our timber resources.

JAIL SWITCHMEN IN FRENCH TRAIN WRECK

[BY CABLE AND ASSOCIATED PRESS.]

PARIS, April 5. — Two railway switchmen today were sentenced to six months in jail for responsibility for the rear-end collision in the Batignolles tunnel, near the St. Lazare Railroad station, last October, which caused the death of thirty persons and injury to scores of others.

The two switchmen at first attempted to place blame for the accident on a comrade in the next signal block, who they claimed gave them a "clear" signal.

PROF. R. GUERRERO,

Late of Madrid and Mexico City, in charge of The Times Spanish Section, experienced Spanish teacher. From 7:30 to 8 p.m., 3rd floor, Times Building.

Stratford Clothes

for Easter

Waiting on Spring's door-step is the occasion when all men, following nature's example, rightly wish to appear in new attire—apparel consistent with the changed season.

Stratford Clothes designed in styles that particularly please the younger men especially are appropriate to Spring's dressing-up date. Fabrics, weaves, patterns, colorings—all are in harmony with the newest fashion.

Sincere appreciation of the genuine beauty of Stratford Suits for men and young men comes with inspection, which we most cordially invite without any obligation.

$45.00, $50.00 to $65.00

Harris & Frank

437-443 SOUTH SPRING ST.

Let Me Fit Your Eyes

YOUR EYES EXAMINED GLASSES COMPLETE $2.65

The examination of your eyes, a pair of spherical glasses, for either reading or distance, in a suitable frame, complete for $2.65. One week only. Cylindrical glasses, gold or shell frames, torics, fancy shapes and double vision glasses correspondingly low, and the best of all is the good correction I give you.

Let me fit your eyes My Way. It's a way and is worth your consideration. To see well is half the pleasures of life. Many people are satisfied with most anything as long as they can see fairly well. See Right while you are at it and thus care for your eyes for the future. Have an Oculist's examination—insist upon it. No "drops" used.

C. K. HOPKINS, M. D.

Eye, Ear, Nose and Throat Specialist, Suite 801 Homer Laughlin Bldg. 315 South Broadway. Hours 9 to 5. Wed. and Sat. Eves. 6 to 7

Simple Way To Take Off Fat

There can be nothing simpler than taking a convenient little tablet four times a day until your weight is reduced to normal. That's all—just purchase a case of Marmola Prescription Tablets from your druggist for one dollar, the same price the world over. No dieting—no starvation dieting or exhausting exercising. Eat substantial food as you like and keep right on getting slimmer. And the best part of Marmola Tablets is they are harmless. That is your absolute safeguard. Get them from your druggist, or send direct to Marmola Co., 4612 Woodward Ave., Detroit, Mich.—[Advertisement.]

AUCTION SALES

Thursday, April 6th, at 11 A.M.

Business Property

4610-4612-4614 Compton Ave.

Consisting of building 56x54 on lot 60x125. Building is divided into four apartments and one large storeroom. This property is especially attractive for light manufacturing or second-hand furniture business. Attend this sale, as this property must be sold.

The Pride of Beautiful Rodgers Park At Auction

1001 West 69th at corner Vermont

Thursday, April 6th, at 2 P.M.

This fine home has large living and dining-rooms with fireplace, built-in bookcases and buffet, a real breakfast-room, two large light sleeping rooms with closets, beautiful bath, kitchen with all built-in features; laundry room with trays and heater. Large corner lot with garage on Vermont and University car lines. This home is of plaster construction, English style and will please anyone who is looking for an up-to-date bungalow. Attend this sale as this property will be sold to the highest bidder without reserve. Terms, one-fourth cash, balance easy monthly payments.

S. K. NOLAND, Auctioneer, 1148 S. Western Ave. 75673

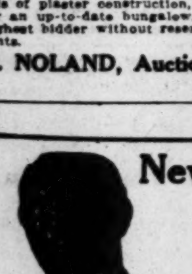

New Stomachs For Old

Eat What You Like and Be Happy

HERBAL MEDICINES

Not sold in Drug Stores

Not Patent Medicines

No High Prices Here.

Over 100,000 successfully treated

Gall Stones, Biliousness, Indigestion, Constipation.

It pays to investigate before you squander your money.

Sanitary Trusses Guaranteed. Free Trial 30 Days—Money Back.

Rheumatism And all painful disease quickly removed. Dropsy HAS BEEN CURED TO STAY CURED.

F. E. CHAMBERLAIN, New Zealand Herbalist,

9 to 5. Except Sunday.

523 West 8th Street 22 years in Los Angeles, Cal.

"Atmosphere"

is a commonplace term among those who write stories, produce motion pictures, etc. It is not often considered as applying to bank operation. But it does. Depositors of this bank bring it to our attention daily. They tell us it is reflected in the treatment accorded them by the employees, from the tellers to the president. "Atmosphere" is one of the attractions that make our depositors glad to come in this bank; happy that they are doing business with such an institution.

THE MERCHANTS NATIONAL BANK OF LOS ANGELES

SIXTH & SPRING   MEMBER FEDERAL RESERVE   BDWY 6453-10641

Our Violin department is overstocked. To affect an immediate clearance we are offering violins of all descriptions at very material reductions. You can save money by taking advantage of this remarkable sale. Here are a few typical bargains:

20% to 40% Reductions

	Regular Price	Sale Price
Beginner's Outfit "A"	$15	$ 9.50
Beginner's Outfit "B"	$25	$17.50
Student's Outfit "A"	$35	$26.25
Student's Outfit "B"	$50	$37.50

Old violins of authentic make and wonderful tone are re-priced as low as $40. Sambrakos Violins are offered at $150 and up.

Geo. J. Birkel Co.

Home of the Steinway Piano and the Steinway Duo-Art Reproducing Piano

446-448 SOUTH BROADWAY

"—here's my check"

The man or woman who says, "*Here's my check*," speaks with a feeling of pride that comes from having money in the bank.

The person receiving the check accepts it with a feeling of confidence in the drawer's financial responsibility.

A good way to raise your financial standing in the community is to have a checking account and pay your bills by check.

A checking account with the Security may be opened at any one of the following banking offices:

HEAD OFFICE 5th and Spring Streets

EQUITABLE BRANCH 1st and Spring Streets

HOLLYWOOD BRANCH Hollywood Blvd. and Cahuenga Ave.

LONG BEACH BRANCHES 1st Street and Pine Ave. American and Anaheim 4th Street and Cherry Ave.

HARBOR BRANCH San Pedro

GUARANTY OFFICE 7th and Spring Streets

SEVENTH ST. BRANCH 7th St. and Grand Ave.

VERMONT AVENUE BRANCH Vermont Ave. and Hollywood Blvd.

PASADENA BRANCH Colorado Street and Broadway

HUNTINGTON BEACH BRANCH

SECURITY TRUST & SAVINGS BANK

SAVINGS COMMERCIAL TRUST

Capital and Surplus - - $10,000,000

Resources Exceed - - - $150,000,000

A HILLSIDE HOMESITE

We can offer you your choice of any part of 48 acres, located on Monterey Road, South Pasadena, commanding a wonderful view of Pasadena, South Pasadena and the San Gabriel Valley from San Bernardino to Mount Lowe,

AT A RARE BARGAIN

It is unsurpassed as a location in which to create a beautiful estate, and can be bought for $1000 an acre.

THE FRANK MELINE CO.

Realtors—Builders—Insurance—Nine Offices

Cor. Huntington Drive and Fremont

351372—Phones—Colorado 4139

Phone us and we will call for you in our auto—no obligation. The view is worth the trip.

The Times Free Information AND Resort Bureau

CORNER FIRST AND BROADWAY

is for the accommodation and benefit of persons seeking interesting routes of travel, desirable hotels and rest, recreation and recuperation at the seashore or in the mountains. Particulars are furnished by competent attendants and by correspondence to the general public regarding rates and attractions of railroad and steamship lines, hotels and pleasure and health resorts. Descriptive circulars and transportation literature are kept on hand for inspection and distribution. This service is absolutely free. Literature may also be obtained at the Times Branch Office, 621 South Spring Street. Phone: Pico 700; Automatic 10391.

Resorts

YOSEMITE INFORMATION

1 Convenience—Your nearest Yosemite National Park Company office, at 511 So. Spring Street, Los Angeles, is open daily except Sunday all the year 'round, and is always at your service in supplying information and helping you plan your Yosemite trips.

2 Information—The 32-page illustrated folder, "Yosemite, All Year 'Round National Park," is an interesting and entertaining account of what you will find in Yosemite, with complete information concerning Yosemite Transportation Service to the principal points of interest, and the comforts and equipment of Yosemite Lodge. Ask for it at your nearest office—or a postcard will bring it to you.

3 Complete Facilities — The Yosemite National Park Company operates ten hotels, lodges and camps; auto service over all roads, saddle-horse and pack-animal service; general store, and other establishments and facilities likely to be of use to you.

4 Yosemite Lodge, with its redwood cabins under the pines, opens April 15. The rates are $5.50 to $7.50, American Plan; $1.50, European plan, with cafeteria service. Rates at the Big Trees, Hetch Hetchy, and Tuolumne Meadows lodges are $2.00, European plan, with cafeteria service. Opening dates of these lodges are as early as the season permits. Sentinel Hotel is now open.

5 Reservations—Yosemite Lodge accommodations *should be reserved in advance,* through our representatives, who can advise you of the best times to visit Yosemite.

6 Excursion Fares—Railroad tickets to Yosemite are on sale daily. New and lower Excursion Fares will be in effect this Summer. Ask about the "Y T S" tour to Both Sides of the Park, including Hetch Hetchy Valley and the Mariposa Big Trees; also the Tioga Pass Route auto tour between Yosemite Valley and Lake Tahoe, both included in railroad excursion tickets.

7 Springtime—Yosemite, in Springtime, offers you mountainsides of wild flowers and new verdure, the melody of many waters, and Spring itself in the air. Have you seen and felt Spring in Yosemite? You will always remember it.

8 Visit Greater Yosemite—To see the snow-peaks, plateaus, wild-flower meadows and the full expanse of Yosemite's 1000 square miles, time your visit for August. Then you can enjoy Tuolumne Meadows Lodge (new this year), in Tuolumne Meadows, the scenic center of the High Sierras, and a famous camping place for mountaineers. Saddle horses at $2.50 a day, and other advantages at like reasonable rates, are waiting for you in August, when the mountain passes are open.

9 Three Yosemite Features—Bear in mind these three things when you think "Yosemite": The "Y T S" tour, reaching Both Sides of the Park; the Tioga Pass Route Tour over the crest of the Sierras between Yosemite and Lake Tahoe, daily between July 15 and September 15; the High Park in August—the season of its greatest beauty and accessibility.

Plan your Yosemite visit now. For reservations and full information address

YOSEMITE NATIONAL PARK CO.
Paul L. Beemer, General Agent
511 So. SPRING STREET, LOS ANGELES TELEPHONE 110-09

BEVERLY HILLS HOTEL and BUNGALOWS

Spend a Few Happy Days at—Beverly Hills—where the Awakening of Spring Welcomes You Everywhere

Now—the Valleys and Hills are green, the Spring Flowers plentiful—the Climate perfect.

April—the month for Golf
5—courses convenient from hotel.

The Breakfast Horseback Rides delight those who love this fascinating out-of-door diversion.

American Plan Rates from $7

Don't put your visit off another day —Phone 60304
Stanley S. Anderson, Manager.

Noonday meal ....12:30 to 2:00
Evening meal .... 6:30 to 8:00
Sunday Dinner .... 1:00 to 2:30

Luncheon ....$1.50 the plate
Dinner ....$2.00 the plate

Motorists—Take Wilshire Boulevard Direct

ARLINGTON HOTEL
SANTA BARBARA

A beautiful fireproof Mission hotel where the hospitable customs of the old Spanish California days are still maintained. No trip to California is complete without a sojourn at Santa Barbara—one of its most interesting resorts, situated on the Coast route of the Southern Pacific, only three hours' run from Los Angeles. Splendid motor boulevards. Ideal week-end trip. Bring your golf sticks with you and enjoy one of the sportiest 18-hole golf links in the country. American plan exclusively. Minimum rate $8.00 per day.

El Encanto Hotel and Bungalows—Santa Barbara.

The Ideal Place to Terminate your Sojourn in Southern California, during April—the Perfect Month in Santa Barbara.
Located on the Riviera 500 feet above sea level, overlooking the city, ocean and distant islands. Street-cars within a block. Fifteen minutes to the Beautiful Beach, or to La Cumbre's Unsurpassed Golf Links. Horse-back Riding over Glorious Mountain Trails. Tennis Courts and Putting Course in Hotel Grounds. Purest Milk, Cream and Butter from Encanto Dairy. Fresh vegetables from our Own Gardens—Highest Standard Cuisine. Rates Moderate—Liberal Discount for Long Stay.
Charles H. Madison, Manager.

OMAR'S "GARDEN OF ALLAH"
SANTA BARBARA'S UNIQUE PERSIAN HOTEL
SAMARKAND
Set on its own hill of thirty acres, amid a riotous bloom of flowers, overlooking Mountains and Sea. Ten minutes from Beach and Golf Links. Fifty bridal suites. Cuisine of peculiar excellence. 3½ hours by train or motor from Los Angeles. Special rates now. For booklet and information, address
CHARLES BEDELL HERVEY, Caliph.

MT. WILSON Elevation 6000 feet. Open year round.
Daily auto stages from Los Angeles and Pasadena. Auto road open to the public. Peck-Judah Information Bureau, 732 S. Spring, Los Angeles. Phone Main 1799. For further information, call Fair Oaks 24-F-2. W. E. CORY, Manager.

ORCHARD CAMP
Half way house on Mt. Wilson trail—3½ miles from Sierra Madre—Orchestra Saturdays and Sundays—Lunch counter open all night—Telephone temporarily out of order.

Venice America's Finest Ballroom Dancing Every Evening Venice
Matinee Dancing Every Sunday Afternoon, 2:30 p.m.
Free Dancing for Ladies and Children every Monday Evening.

SIX STAGES SATURDAYS for SWITZER'S
Leave Pasadena at 9 and 11 a.m. and 1, 2, 3 and 4 p.m. Wonderful four-mile trail trip. Evening entertainment and dancing.
P. O. BOX 179, PASADENA. PHONE FAIR OAKS 28F2.

WILL SHIP BODY TO WASHINGTON

Lieut.-Col. Beck to be Buried in Arlington

Statement of Judge Day is Picked to Pieces

Accused Slayer, on Bond, Spends Day at Home

[EXCLUSIVE DISPATCH.]

OKLAHOMA CITY, April 15.—The body of the late Lieut.-Col. Paul M. Beck of the aviation service, who was killed early yesterday morning by Judge Jean P. Day in the latter's home, will be shipped to Washington Saturday for burial in Arlington Cemetery. This was the announcement of Maj. P. J. Lanphier of Post Field, today. Maj. Lanphier and Capt. Albert Marlow of the medical section today received from Justice McWilliams the personal effects of Col. Beck.

Maj. Lanphier said that a board of Air-Service officials of which he is chairman, has been appointed to represent the service before the Coroner's jury when it convenes Saturday. He made no reference to rumors that the War Department would make an investigation of the tragedy.

STATEMENT ATTACKED

County authorities today picked to pieces bit by bit the signed statement of Judge Day and some of them found it unsatisfactory from the viewpoint of a defense. What most men have asked is why Judge Day, seeing his wife in danger of attack, deliberately climbed a stairway to get a revolver instead of plunging into her room at once in his wife's defense.

Judge McWilliams today declared that there was no doubt Day fired a revolver, although the ball had not been located.

Whether Mrs. Day saw her husband enter the house and climb the stairs also is eliciting inquiry of the prosecutors. A detective announced tonight that he probably would be ready to say tomorrow whether there was another person in the room at the time of the tragedy.

The condition of Mrs. Day was improved today. Last night there was fear that she might not recover.

SPENDS DAY AT HOME

Judge Day, having been released on bond, spent the day at home. He refused to talk.

His beautiful daughter Doris, reached home yesterday from Norman, where she is attending the State university. The girl, 20, is talented and aspires to a literary career.

Brother officers of the dead airman visited the county morgue and stripped his bloodsoaked uniform of all rank, insignia and decorations. Action was taken upon orders of Maj. Lanphier, it was said.

Mrs. Day is considered one of the most beautiful women in Oklahoma. She is a brunette of striking figure and speaks with the accent of a southerner.

JUDGE OFFERS DEATH REWARD

Will Pay for Every Omaha Highwayman Killed on the Job

[BY A. P. NIGHT WIRE.]

OMAHA, April 5.—Declaring that the crime wave in Omaha must stop, Police Judge Wappich announced in Police Court today during hearing of a robbery case that he would give $25 out of his own pocket for every man who kills a highwayman in the commission of crime.

Resorts

CATALINA
TWO DAYS $10 ALL EXPENSE INCLUDED

Transportation, room over night and four meals at Hotel St. Catherine, and ride on Glass Bottom Boat: $10
Similar Trip, with room and meals at Hotel Atwater, $8.50.
One-day trip, with luncheon and Glass Bottom Boat, $4.50.
Catalina Ticket Offices: 6th & Main. Phone Pico 36. Los Angeles. 115 W. Ocean. Phone 532. Long Beach. 142 E. Colorado. Phone F. O. 46. Pasadena
"In All the World No Trip Like This"

HOTEL TRUFFO
New building and furnishings, hot and cold water—Shower and tub baths—Excellent service—$1.00 day—Permanent $5.00 week, two persons $7.00.
512 Sunset Blvd. Phone 63762.

San Francisco Hotels

WHEN YOU GO TO SAN FRANCISCO STOP AT THE HOTEL STEWART
On Geary St., just off Union Square, close to best stores, cafes, theatres. Good accommodations at moderate rates. Best known meals in the United States. Breakfast, 50c, 60c, 75c; Lunch, 65c, (Sundays, 75c); Dinner $1.25, (Sundays, $1.50). Municipal car passes door. Stewart Bus meets trains and steamers. Advise making reservations in advance.

WHEN VISITING IN SAN FRANCISCO
Stop at the
SOMERTON HOTEL
On Geary St., Just off Union Square. Close to everything worth while. Rates: Rooms without Bath, $1.50 per day. Rooms with Bath, $2.50 per day. Reservations should be made in advance.
Management of Joseph Goldie.

THE FAMOUS
400 Rooms Hotel Green At Pasadena
European Plan from $2.50
American Plan from $6.00
Telephone—Fair Oaks 6000.
HOTEL MARYLAND 600 Rooms—American Plan Telephone—Fair Oaks 4060
HOTEL HUNTINGTON 600 Rooms—American Plan Telephone—Colo. 6420.

SANTA MONICA-OCEAN PARK HOTELS AND APARTMENTS

MIRAMAR To entertain friends most pleasantly Motor west on Wilshire to the sea For Luncheon, Dinner and Afternoon Tea At the Miramar.

SEA SPRAY Bungalow Court JUST COMPLETED. FIREPROOF CONSTRUCTION. Handsomely furnished. Ideal for bachelors. Hot salt water tub baths. 517 Ocean Front at Sunset Ave., Ocean Park and Venice. Booklet upon application.

Pala Alta Court 211 ALTA AVE., SANTA MONICA. W. R. Covington, Manager. Beautiful Bungalows on the World Famous Palisades, furnished fit for a king—Rates and Service beyond criticism.

Los Angeles Hotels and Apartments

Baltimore Hotel
Newly furnished throughout. Rates $1.50 per day and up. Absolutely fireproof.
5th and Los Angeles Sts.
Seymour Hotel Company, Inc. Operators

MORGAN HOTEL IN THE BUSINESS DISTRICT.
8th and Hope Streets. Rooms with or without bath—rates reasonable—Phone Bdwy. 1435.

San Francisco Hotels

HOTEL PLAZA

SEE AND ENJOY the Fascinating points of interest in and around SAN FRANCISCO —Famous for its DELIGHTFUL WINTER CLIMATE. No trip to California complete without a visit to its historic metropolis.
HOTEL PLAZA—with its central location on the sunny side of Beautiful UNION SQUARE, splendid appointments, moderate rates and excellent service—will appeal to you.
— EUROPEAN PLAN RATES FROM $2 PER DAY —
UNION SQUARE SAN FRANCISCO
CARL SWORD MANAGER

Information and Reservations on Resorts, Sightseeing Trips and Auto Stages.
PECK JUDAH--732 So. Spring St.

British Admiral Discusses Aerial Bombing of Ships

[BY CABLE AND ASSOCIATED PRESS.]

LONDON, April 5.—The American reports of the successful dropping of a 4000-pound bomb from the air gave rise to several questions in the House of Commons this afternoon. One of the questioners was Rear-Admiral Murray Frazer Sueter, whose question was:

"Can the new designs for a post-Jutland battleship, as contemplated to be built in 1923, resist a 4000-pound bomb when dropped from the air within thirty feet of a ship, if fitted with a delayed action fuse for detonating the explosive charge when at about twenty feet under the water?"

Mr. Amery, Parliamentary Secretary for the Admiralty, in replying, declined to give details with regard to experiments now in progress, but he declared the Admiralty considered that absolute protection could be provided in the new ships against such attacks.

LORENZO HAM REAL PERNICIOUS "CHINK"

MAY BE FIRST OF RACE TO BE DEPORTED UNDER OLD LAW

[EXCLUSIVE DISPATCH.]

GUADALAJARA (Mex.) April 5.—Mexico has an Article No. XXXIII in its constitution by which "pernicious foreigners" may be deported by executive orders, and it often has been applied to various nationalities. Never, as far as can be learned, however, has a Chinese been "thirty-threed," but one is going to be now, and in a most extraordinary fashion.

Two Mexican attorneys of this city, second metropolis of the country, as representatives of the large Chinese colony here, have appealed to the municipal president of Guadalajara that he use his influence to accomplish the deportation of one Lorenzo Ham. Members of the Union Fraternal de la Colonia China unanimously have decided that Lorenzo should be sent back to China, where, it may be, the rigorous laws may accomplish his reformation. In any event his presence in Guadalajara is deemed a nuisance to the Chinese part of the public.

In commenting on the remarkable request of the Chinese that one of their countrymen be deported, El Informador, local daily, says:

"The deportation was requested because of Ham's bad record and conduct of the worst kind; in fact, already there have been several occasions on which he was arrested by the police for robberies. A few days ago he entered the domicile of his countryman, Senor Carlos Ley Din, and insulted and threatened the aforesaid gentleman, merely because he had refused to give him work because of his bad conduct."

The municipal president has transmitted the recommendations of the Chinese colony to the Governor of the State, who in turn has forwarded them to the Prosecutor-General of Justice, who will take up the matter with the Minister of Foreign Affairs.

Lorenzo Ham, in the meantime, will be allowed to remain at Guadalajara.

FIND COUNTERFEIT REVENUE STAMPS

FALSE WHISKY LABELS AND PLATES FOR PRINTING ALSO LOCATED

[BY A. P. DAY WIRE.]

SAN FRANCISCO, April 5.—Two arrests were made here today and several thousand counterfeit internal revenue stamps and whisky labels, with the plates for making them, seized by secret service agents who said they had uncovered an extensive conspiracy to sell "moonshine" whisky as high-grade liquor.

Other arrests are expected. A large amount of liquor has been marketed in Pacific Coast States in this manner, according to Thomas B. Foster, chief of the secret service bureau here. The two men under arrest are Julius Rosenkind, a printer, and Ray Raymond, declared by Foster to be a paroled convict. Among the men being sought is Rosenkind's employer, it was stated.

A search of Rosenkind's home on information furnished by prohibition agents revealed the stamps and a large amount of alcohol. A key to a bank safe-deposit box was found also, and a search of the box today brought to light five plates for counterfeiting internal revenue stamps and twelve plates for making labels of high-grade whisky.

Record books at Rosenkind's home showed sales made throughout the Pacific Coast, according to the secret service agents.

Raymond was arrested when he appeared at the postoffice building here to furnish bonds for a man arrested on a charge of selling liquor. According to Foster, the liquor was labeled with some of the counterfeit labels alleged to have been turned out by Rosenkind and Raymond.

CORPORATION'S PLEA TO BE HEARD FRIDAY

SAN JOAQUIN LIGHT, POWER OUTFIT WOULD REDEEM, SELL BONDS

[BY A. P. NIGHT WIRE.]

SAN FRANCISCO, April 5.—Application of the San Joaquin Light and Power Corporation for permission to redeem an outstanding issue of $2,625,000 8 per cent bonds will be heard by the Railroad Commission Friday, the 7th inst., it was announced today.

The company proposes to call in these securities at 104 and accrued interest on May 1, with the holder being given the option of exchanging them for the corporation's series C 6 per cent bonds at 99.

Authority also is asked to sell $3,500,000 series B bonds at 95½ to reimburse its treasury for capital expenditures and to provide for further developments.

east via JASPER NATIONAL PARK
Mt. Robson Route
THE NEW WAY

Following the trails of the early pioneers who packed their way across the Continent a hundred years ago.

A world wonderland of Four Thousand, Four Hundred square miles in the heart of the CANADIAN ROCKIES.

At the base and in full view of Mt. Robson, Canada's Highest and Mightiest Peak.

Through Yellowhead Pass, so deeply carved as to grant the lowest altitude of any transcontinental line.

Pierced at last by the all-steel "Continental Limited," the train de luxe across Canada.

Optional routing granting in addition seven hundred miles of Scenic Seas, on palatial steamers, through the sheltered waters of the "Inside Passage," thence overland.

Through service to all Canadian points. Direct connections for all important American centers.

"Ask for Booklet T-1"

Canadian National Railways.
H. R. Bullen, Assistant General Agent, 325 Van Nuys Bldg., Los Angeles, Cal.

Steamships

WHITE STAR
"A Ship of Distinctive Character."
THE NEW HOMERIC 35,000 TONS
APRIL 15—MAY 6

New York to Cherbourg—Southampton
Homeric (new).. —— Apr. 15, May 6
Olympic .... —— Apr. 22, May 13
Majestic (new)..May 20, June 17, July 8
New York, Liverpool via Queenstown
Cedric .... —— Apr. 22, May 20
Celtic .... —— Apr. 29, June 3
Adriatic .... May 27, ——
Baltic ....Apr. 15, May 13, June 10
Megantic ....Apr. 19, ——
New York-Boston to Azores-Mediterranean
Arabic (17,324 tons)......Apr. 25, July 8

RED STAR LINE
N. Y. to Plymouth, Cherbourg, Antwerp
Finland ...... —— Apr. 22, May 27
Kroonland ..... —— May 6, June 10
Lapland ...... —— May 13, June 17
Zeeland ....Apr. 29, June 3, July 8

AMERICAN LINE
New York to Queenstown, Plymouth, Cherbourg, Hamburg
Minnekahda ....Apr. 19, May 24
Manchuria ....Apr. 26, May 31
St. Paul ....May 3, June 7
Mongolia ....May 17, June 21
Apply to local agents or International Mercantile Marine Co. 550 Market Street, San Francisco.
120 Steamers—1,300,000 Tons

TRAVEL BY WATER
ADMIRAL LINE
SAN FRANCISCO
One Way $17 ADL. EVANS 10 a.m. Sat.
Return $25 ADL. SCHLEY 11 a.m. Sat.
Seattle—Tacoma
$53 Adl. Schley
$59 11 a.m. Sat.
Portland—Astoria
$43 Adl. Evans
$48 10 a.m. Sat.
Alaska Summer Excursions $80-$145 from Seattle
Phone Main 7382 or 13333
501 S. Spring St.,
Corner Fifth and Spring
LOS ANGELES
Long Beach: 115 W. Ocean Ave.
San Pedro: 114 W. Sixth St.

French Line
TO ENGLAND IN SIX DAYS
Plymouth—Havre—Paris
PARIS ....Apr. 26, May 24
FRANCE ....May 10, May 31
New York—Havre—Paris
France ....Apr. 12,
La Touraine ......Apr. 22, May 25, June 29
Rochambeau ....Apr. 27, June 1, July 6
La Savoie ....May 6, June 10, July 15
Chicago ....May 11, June 15, July 20
Lafayette ....May 20, June 24, July 22
Niagara ....May 23, July 1,
New York—Vigo (Spain)—Havre
La Bourdonnais ....Apr. 15
Fugazi Bros., Pacific Coast Agents, 630 Montgomery St. Henri Ruelian, Cabin Agent. Ph. Sutter 7557. 159 Sutter St., San Francisco. Or Local Agents.

To Chicago 68 Hours
Los Angeles Limited
Solid Pullman train ... the famous Union Pacific service.
Leaves 10:50 a.m.
Continental Limited
Standard and tourist sleepers.
Leaves 4 p.m.
UNION PACIFIC
TICKETS AND INFORMATION 221 BROADWAY
Phones—10031, Main 8908

Steamships

TRAVEL UNDER THE BLACK-TOPPED RED ...

The Varied Pleasures of CUNARD CRUISES

The Canadian Service offers ... in comfort, safety ...
From the moment you ... Cunard Liner of the Canadian ... Montreal until you ... London, Liverpool, Plymouth or Cherbourg, ... will be a continuous round of varied pleasures. ... windows of the Veranda Cafe you will see the ... cities and villages that dot the shores of the St. ... The Lounge or the Smoking Room will ... tasteful beauty of design and furnishings, ... good fellowship you will find there. In the Dining ... you will partake of food as appetising and ... skillful chef can prepare, served at tables for two, four or six persons.
Three days on the picturesque St. Lawrence River, four days ... the new route now open to you on the five oil-burning vessels of the ... Canadian Service. The cleanliness and comfort of the oil-burner, ... staunchness and modern design of these latest creations of ... builders, make the Cunard Line the logical way for you to go ...
For details of rates and sailings, consult the Cunard Agent in your city, or write to

CUNARD LINE CANADIAN SERVICE
501 Market Street, San Francisco

In keeping with the policy of providing passengers on the Yale and Harvard with the best to be had in the way of entertainment and service, a powerful radio telephone system has been ... in the observation salon of these palatial steamships.
Enjoy Radiophone Pro... While You ...
FINEST AND FASTEST
YALE AND HARVARD
To San Francisco
ROUND-TRIP FARE RETURN LIMIT 90 DAYS $30
MEALS AND BERTH INCLUDED
SAILINGS: From Los Angeles Harbor every Mon., Wed. and Fri. ...
Boat train leaves P. E. Depot 3 p.m.
LOS ANGELES STEAMSHIP CO.
R. F. Cullen, D.P.A., 517 S. Spring St.
Tel 63598; 63701.

HONOLULU
S. S. Sonoma
Sailing from San Francisco, Tuesday, Apr. 11, 2 p.m.
$110, First Class. $90, Second
GOOD BERTHS AVAILABLE.
Oceanic Line, 2 Pine St., San Francisco
A. M. CULVER, Agt., 511 S. Spring St., Los Angeles
Favorite Line to Australia, touching South Sea Isles. First class single, $300. Second class, $200.

26TH INTERNATIONAL EUCHARISTIC CONGRESS TO ROME
Leaving Montreal Saturday, May 6, 1922
Canadian Pacific Twin-Screw
S. S. MONTREAL DIRECT TO NAPLES
SPECIAL PERSONALLY CONDUCTED TOUR
Including Italy, The Riviera, The Chateau country, the battlefields of France, etc. $850.00.
Write or phone for booklets.
CANADIAN PACIFIC RAILWAY
605 South Spring St.
Pico 3499—820461.

UNITED AMERICAN LINES INC. JOINT SERVICE WITH HAMBURG AMERICAN LINE
New York to Europe
De Luxe Service
TO PLYMOUTH, BOULOGNE, HAMBURG
By New American Flag Steamers
Resolute May 2, May 30, June 27
Reliance May 16, June 13, July 11
Regular Service
TO HAMBURG DIRECT
Sailings every Thursday, by the popular steamers Mount Clay, Mount Carroll, Mount Clinton, Hansa, Bayern, Wuerttemberg, with special cabin and improved third class accommodations.
UNITED AMERICAN LINES, INC.
150 N. La Salle St., Chicago,
or Local Steamship Agents

The COMFORT ROUTE ... EUROPE
New York—Cherbourg—Southampton—Hamburg
Vestris ....
Araguaya ..
Vandyck ..
Vauban ....
Oropesa ....Apr. 22, June ...
Orbita .....May 13, June ...
Orduna .....May 27, July ...
SOUTH AMERICA
New York—Panama—Peru—Chile
ESSEQUIBO ....
EBRO ....
"E" Steamers 14,000 Tons Displacement
Regular sailings from ... to WEST COAST of ... CENTRAL AMERICA ... LAND to BRAZIL and ...
Special Reduced Fares for Round South America ...
The Royal Mail Steam Packet ...
The Pacific Steam Navigation ...
The Nelson Line
SOUTH AFRICA
From England by UNION-CASTLE LINE
53 Post St., San Francisco

AUSTRALIA
... Honolulu, Suva, ...
The Well Equipped Royal Mail ...
"Niagara" ...
"Makura" ....April 11, June ...
Sail from Vancouver, B. C.
For fares apply Can. Pac. ... Spring St., L. A., or to Canadian-Australasian Royal Mail Line, ... St. West, Vancouver ...

SPORT NEWS
The Los Angeles Times
THURSDAY MORNING, APRIL 6, 1922.

ANGELS AND TIGERS TRIUMPH IN OPENING BALL GAMES OF SEASON

Ushering in the 1922 Diamond Season

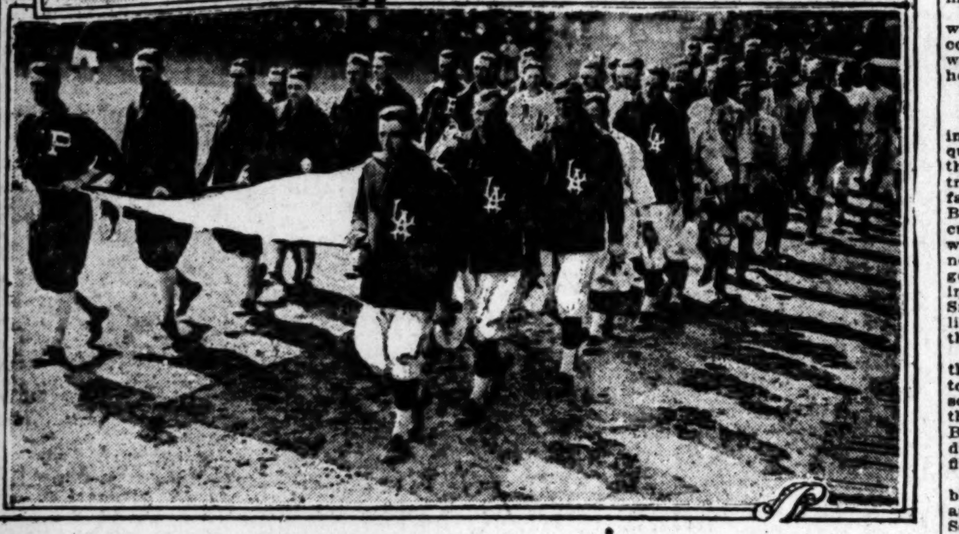

While the Seraphs Were Showing 'Em

In the upper photograph we have Art Griggs out at the plate in the third inning while the bat boy registers great excitement. The two other pictures show two customary features of opening games—one the parade with the flag and the other the luckless batsman trying to avoid being hit by the Mayor.

OTE CRANDALL SUBDUES BEAVERS BEFORE SHIVERING BATCH OF FANS

BY HARRY A. WILLIAMS

Killefers Garner Eighteen Hits Off Portland Trio, Cop Pastiming by 10 to 5 Score; Lindimore is Big Noise for Seraphs; Nearly 8000 Attend Festival

BY HARRY A. WILLIAMS

Los Angeles did to Portland yesterday what it had intended to do the day before, trimming her, 10 to 5, in the warmed-over local opening of the Pacific Coast League season. Doc Crandall, the Wadena (Ind.) schoolmaster, was too deep for the visitors, while Leverenz, Blemiller and Freeman all looked a good deal alike to the Angels in the cold-weather doings.

Crandall gave the visitors valuable lessons in baseball for seven rounds, allowing only two hits, scattered blows by Elliott and Hale. In the eighth he cracked as all pitchers do now and then, and Portland gathered four runs. Jim Thorpe was injected into this round, and like the other pinch-hitter, Hale, responded with a single.

MAKE EIGHTEEN HITS

Los Angeles gathered eighteen healthy wallops off the Portland trio—healthy for everybody except the pitchers themselves. The Angels broke the ice with a run in the first, and then proved their superiority by getting runs in increasing gobs.

Charley Deal started for Los Angeles yesterday, and it may be that he started a day too late. For none other than Howard Lindimore, the much-maligned third baseman, was the real hero of the day. Lindimore handled everything which came his way in the field, some of his plays being far above the ordinary, smashed a single, a double and a home run, and figured directly in four scores.

If there are any more Statz deals hasten them along. Of the several men secured from the Cubs for Statz, only two of them, Twombly and Daly, were seen in action. Enuff. Twombly came through with two hits, two runs and a sacrifice, and showed much speed, while Daly drove out four consecutive singles, and caught a whale of a game.

POOR WEATHER

Bum, biting weather cut the attendance to 7810. Judge Landis forgot to press the buzzer down South, but this didn't hold up the game. A fly placed in a bottle made the same kind of a noise, and the teams got away on time.

The Angles loomed as the best ball team enjoyed by Los Angeles in years, and President Patrick has reason for his optimism. Portland is dangerous, and will be doubly so with good pitching.

Portland appeared in navy blue uniforms with white stockings. They stole this navy blue stuff in order to make strangers think they are dreadnaughts. Our Angels affected white suits with black trimmings. By wearing white they apparently were trying to kid themselves into thinking that it was a warm day. When the uniforms arrived, a week ago, the trimmings were blue. Now they are a fast black. That isn't what you would call fading. Nobody is able to explain the color change.

A special band employed for the

(Continued on Second Page.)

WHEEZER BAFFLES MORMONS

Dell Outpitches Opponents and Vernonites Win Opener by 9 to 7 Score

[EXCLUSIVE DISPATCH.]

SALT LAKE, April 5.—Vernon defeated Salt Lake this afternoon by a score of 9 to 7 in the opening game here of the Pacific Coast League. Clouds overcast the sky and hung low upon the foothills, while a chilling wind swept rain and occasional flurries of snow across the field.

In the face of these weather conditions, 3000 Salt Lake fans turned up their overcoat collars, disputed the decisions of the umpires and yelled for the Bees in good old Fourth of July fashion.

Varying weather conditions during the forenoon made it seem certain that the opening would be deferred another day, but at 1 o'clock this afternoon the Bees and Tigers were escorted through the principal streets of the town behind a band, and the ceremony was begun.

MARINES IN CEREMONY

There was no delay at the park. A squad of marines, assisted by the players of both clubs, hoisted old glory to the top of the pole in center field, and after a short practice, the contest was under way. Two Salt Lake players counted home runs. Paddy Siglin sent the sphere over the left-field fence in the seventh inning. No one was on the bags at the time.

Heinie Sand busted the pill out of the lot in the Bee half of the final frame, scoring a man ahead of him. Red Smith upheld the dignity of the Tigers in this department by driving out a circuit swat in the second inning. Red also was preceded by a teammate in crossing the plate.

Due to the intense cold and the wet infield, several errors were committed. Of these, Salt Lake was charged with six. Vernon was held responsible for two.

MUCH TO CROW ABOUT

Dell had the better of the pitching argument, and though frequently in trouble, was entitled to the win. Kallio showed poor control while the Salt Lake defense failed at critical moments. The Bees gave the home fans a lot to crow about in the first inning, when three doubles and a single netted three runs, but the Tigers got the old bludgeons to working in the second, and J. Carlisle Smith took a liking to one of Kallio's swift balls and drove it over the left-field fence.

The Tigers tied up the score in the fourth, when a base on balls to Sawyer, a wild pitch and a scratch infield single by Smith did the work. From then on the Bengals solved Kallio's shoots and drove him from the mound in the fifth.

Capt. Vitt started all the trouble when he fussed around with an easy grounder too long to get Schneider at first. Then Ham Hyatt showed that he is cured of the rheumatism and pounded a double against the fence, scoring Schneider and himself crossing the plate a few minutes later on a single by French. A base on balls and single by Schneider netted another in the sixth, and a single by Sawyer, combined with a wild pitch and an error added another in the seventh.

The Tigers clinched the game in

(Continued on Third Page.)

STANDING OF THE CLUBS

PACIFIC COAST LEAGUE

	W.	L.	Pct.		W.	L.	Pct.
Los Angeles	1	0	1.000	Seattle	1	1	.500
Vernon	1	0	1.000	Portland	0	1	.000
Oakland	2	0	1.000	Salt Lake	0	1	.000
S. Francisco	1	1	.500	Sacramento	0	2	.000

YESTERDAY'S RESULTS

Los Angeles, 10; Portland, 5.
Vernon, 9; Salt Lake, 7.
San Francisco, 8; Seattle, 4.
Oakland, 4; Sacramento, 3.

George Rivers Puts K.O. on Kid Thiebolt

The Madison Square Garden Club possesses a real slugger in George Rivers who easily disposed of Kid Thiebolt last night in the feature event. The men had hardly squared away when George nailed his man on the jaw with a terrific right flooring him for the count of nine. The Kid arose wobbly only to be floored again. He had all he could do to scramble to his legs at the count of nine. Rivers topped his man over twice again. The last time the Kid went down, he fell flat on his face. Referee George Tittington then stopped the fight and raised River's hand.

Battling Lauman, better known as "Speed Ball," disposed of Bast Black. The Battler's speed ball held out for three rounds after which he tired badly. However, he easily had three of the four rounds.

A surprise party was sprung on Young Sam Langford. In his opponent's dressing-room, two lads were ready for action. Instead of Langford getting his right man, the heavier of the two was sent into the ring named Roy Bophy. When the gong sounded, Roy shot gloves all over the youngster who shouted to his manager, "pull off this jumbo—he's too big for me." The referee stopped the bout and Bobby Nesbitt was substituted. Langford beat Nesbitt easily.

The other bouts resulted as follows: Johnnie Alexander and Young Williams, a draw; Dago Kid and Leo Johnson, draw and the Zulu Kid put it on Battling Nelson. Billy Donaldson was the announcer and filled the bill to a nicety.

CONFERENCE IS TRIMMED AGAIN

[...] Wins Close Meet from Southerners

[...] Score Favors Cards by [..]9 to 60 Margin

[...] Record in Javelin Throw Shattered

BY BRAVEN DYER

[EXCLUSIVE DISPATCH.]

STANFORD UNIVERSITY, [...]—Showing a complete reversal of form which they displayed [...] California, the All-[...] California conference [...] team gave the Stanford University outfit a great battle [...], losing by a score [...] only after a terrific [...]. At no time did in[...] the outcome lag, as the [...] gave the Palo Alto men [...] worry about in practically [...]. The low hurdles, [...] Stanford cleaned up all [...], was the only black [...] card for the visitors. [...] coaches, Joe Pipal [...], ran their team [...] the result that they [...] clean up sixty points [...] only three firsts and [...] second and third-place [...] the invaders their re[...].

[...], Stanford captain, [...] a little record-breaking [...] for the edification of the [...] hurling the javelin, 197ft. [...] This beats the old Pacific [...] record of 191ft., 8 in., which [...] held by Arthur Tuck, University of Oregon star.

[...] CLOSE

[...] is only a matter [...] and three-quarter inches [...] the United States amateur [...], held by James C. Lincoln [...] the New York Athletic Club. [...] the Cardinal [...] enjoyed a little workout [...] is said to have hurled the [...].

[...] Pomona miler, [...] auspiciously [...] decisively [...] Cardinal four-lap [...] negotiated the distance in [...] and looks [...] the A.A.U. champion[...] of the south. Giffen, plucky [...] finished third in this [...] of Stanford taking sec[...].

[...], hard-working lit[...] from Occidental, [...] "Dink" Templeton's men [...] run the eight-lap race. He [...] time to start with, but [...] the fourth lap stepped out [...] the Stanford boys far be[...] of Whittier gave Sloan [...] all the way and was [...] responsible for the Tiger [...] going the distance in the [...] of 10m. 3 2-5s. The Stanford runners were rather surprised [...] turn of affairs in this [...].

[...] turned in another [...] the half-mile, taking this [...] Daly and MacIntosh, star Stanford runners, with ease. The time was not as fast as he registered at California, the watches catching the Pomona youth at 2m. 2 3-5s. Kenny Hyde, Redlands' pole vaulter, broke the high vault record for the Baptist institution.

(Continued on Third Page.)

CHARLEY DEAL ON WAY HERE

Charley Deal, much-delayed third baseman of the Los Angeles club, departed yesterday from Chicago for Los Angeles, it was announced by Business Manager Lockhard. Is is regarded as significant that Deal started for Los Angeles soon after William Wrigley's arrival in Chicago, and indicates that all differences were quickly smoothed out. Yesterday, even without the services of Sullivan or Deal, the Angels looked good enough to win a pennant in any minor league, but a player of Deal's class will come in mighty handy.

Oaks Win Over Sacramento in Tenth Inning

[BY A. P. NIGHT WIRE.]

SACRAMENTO, April 5.—With the score tied three up in the tenth inning at Moreing Field today Sacramento had a great chance to win out as the bags were crowded and none down. Brenton had gone to the mound in place of Eller, and, with speedy Merlin Kopp on the third sack after the staging of an infield hit, and a weird peg by Marriott, the Oaks purposely walked both Pick and Ryan to get at Mollwitz. Molly hit one at Brenton, who tossed Kopp out at the plate, the relay to first nipping the Senators' first sacker by a step for a double play. With two and one on Sheehan, Col. Pick dashed for the plate, and was apparently safe. But, Umpire Byron called the colonel out, amid a storm of protest from fans and players, and a moment later called him clear out of the park.

Two safe clicks and a boot by Kopp put an Oaks' marker across in the first of the eleventh. In the home half, Billy Orr smacked one to the top of the scoreboard for three, with one down. But the Senators could not find the punch. Stanage and Penner went out infield, and the second game went into the Oaks' trophy bag, score, 4 to 3. The score:

OAKLAND	AB	R	H	O	A
Brown,lf	6	0	0	0	0
Willie,rf	5	0	1	1	0
Cooper,cf	5	0	0	5	0
Knight,2b	3	0	1	2	4
M'iott,3b	5	1	1	1	1
B'baker,ss	3	3	2	5	6
L'yette,1b	4	0	1	12	1
Koehler,c	4	0	1	7	1
Eller,p	3	0	1	0	4
Brenton,p	2	0	1	0	1
Totals	40	4	9	33	18

SACRAMENTO	AB	R	H	O	A
C'pton,lf	5	0	3	1	0
Kopp,cf	3	0	1	4	0
Pick,2b	4	1	1	3	1
Ryan,rf	2	1	1	3	0
M'wits,1b	4	0	0	11	1
S'an,2b,3b	4	0	0	1	1
Orr,ss	5	0	3	2	5
Stanage,c	5	1	2	5	3
Niehaus,p	2	0	0	2	2
Penner,p	2	0	0	1	2
M'N'ley,3b	0	0	0	0	0
Totals	36	3	11	33	15

SCORE BY INNINGS.

Oakland .... 0 0 0 2 0 1 0 0 0 0 1—4
Sacramento .... 0 1 1 0 0 0 0 1 0 0 0—3

SUMMARY.

Errors—Marriott, Eller, Kopp, Pick. Innings pitched—By Niehaus, 5 2-3; by Eller, 7. Credit victory to Brenton. Charge defeat to Penner. Runs responsible for—Niehaus, 2; Eller, 1; Penner, 1. Struck out—By Niehaus, 1; by Eller, 8; by Penner, 4; by Brenton, 1. Bases on balls—Off Niehaus, 4; off Eller, 2; off Penner, 1; off Brenton, 3. Two-base hits—Knight, Brubaker, Koehler, Compton, Lafayette. Three-base hit—Orr. Sacrifice hits—Mollwitz, Penner. Double plays—Knight to Lafayette to Koehler; Brubaker to Knight to Lafayette; Brenton to Koehler to Lafayette.

REGULARS THERE TO MAN

Rank and File of Bugs and Bugettes on Hand, Braving Blue Noses; Eskimo Pie Taboo

BY ED O'MALLEY

The delayed local opening of the Pacific Coast League baseball season, despite a nipping hint from old Boreas, panned out much better, from an attendance viewpoint, than was expected. President Patrick was delighted beyond measure and so were Charley Lockard and Boots Weber. A more unfavorable afternoon, however, could hardly have been picked out, even by malign spirits. The foregathering of the fans and fanettes began about 12:30 o'clock and lasted until close to 3 o'clock.

All honor to the rank and file of the regulars—they were there to a man, braving blue noses, chilblains, numbed hands and a chilled backbone to pay homage to the old horsehide. Things would have passed along on the frigid tenor of their way had it not been for some bonehead near first base just before the game began. He yelled lustily for an Eskimo pie, and came within an inch of being garroted.

SNOWSTORM

Then to make matters worse one of the ball boys on the roof munching away at a bag of popcorn, tripped while trying to grab a foul ball, precipitating the popcorn near box No. 1. The flying flakes loomed like a snowstorm to a woman in the front row, bringing

(Continued on Third Page.)

HAUGDAHL SETS THREE RECORDS

[BY A. P. NIGHT WIRE.]

DAYTONA (Fla.) April 5. Sig Haugdahl, Norwegian automobile driver, in a car of special construction at Daytona Beach today drove one kilometer in 13.9 seconds, five miles in 1:56:02 and ten miles in 3:56. The time in each case was taken by electrical devices by a committee of the International Motor Contest Association.

The official world's records for the three distances, made under the auspices of the contest board of the American Automobile Association, are 14.40 seconds for the kilometer, 2:00:04 for five miles and 4:09:31 for ten miles, Tommy Milton holding the first two and Ralph De Palma the last record.

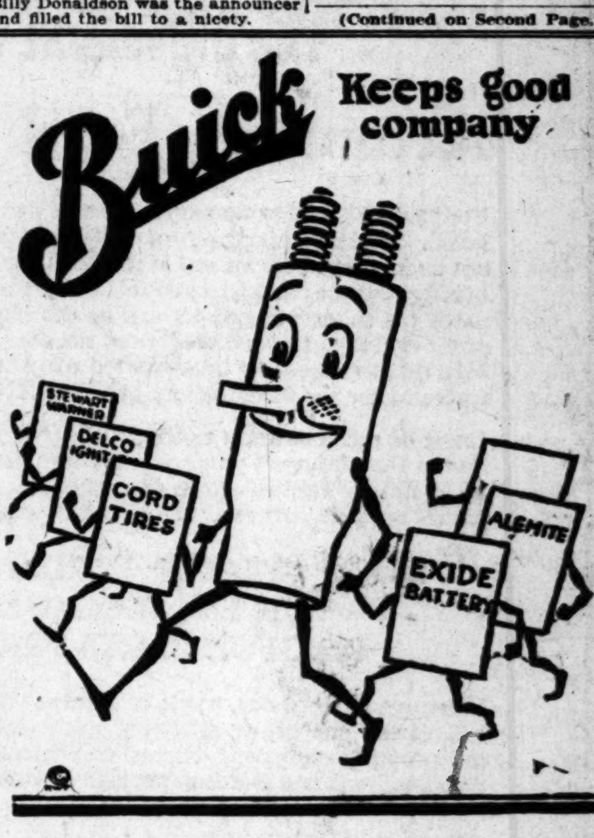

WHEN you own a Buick and get well acquainted with Mr. Valve-in Head and his "side partners," you'll know you're in "a good live bunch." Every one of them does Valve-in-Head a good turn and they've got team work down to a science.

In the first place it's the easiest and cleanest thing in the world to keep Mr. Valve-in-Head perfectly lubricated and running smooth — Alemite tends to that, and for quick, sure starting and steady lighting power, you can always depend on the Delco Electrical System. Then there's the Exide Storage Battery—it helped win the war, and now it's helping Buick win the motoring public, and Cord Tires watch the economy end by taking Valve-in-Head over more miles for the money regardless of roads. When the Buick hits a long, steep grade, it's just like going on the level, because the Stewart-Warner Vacuum Feed System guarantees the Special Marvel Carburetor an even flow of gas and the Valve-in-Head Motor provides plenty of smooth, uniform power at the point where other types wheeze and gasp.

Taking them altogether, it's as fine a bunch as anyone would want to ride with.

HOWARD AUTOMOBILE COMPANY
of Los Angeles
1323-1327 South Flower Street

CADILLAC

ONE reason why the Cadillac is not a "temperamental" car—smiling one day and sulking the next—is that every department in the factory, and every man in that department, adheres to a code of excellence than which there is none higher in the world.

The satisfaction you derive from your Cadillac, in other words, is not merely the result of high ideals—but high ideals reduced to a precise, definite, scientific standard.

DON LEE
Twelfth and Main

[Chi]cago 68 Hours!
Los Angeles Limited
Solid Pullman train with the famous Union Pacific service.
Leaves 10:50 a.m.
Continental Limited
Standard and tourist sleepers.
Leaves 4 p.m.
[UNI]ON PACIFIC
[...] INFORMATION 221 BROADWAY
[...]—10631, Main 5909

[St]eamships
BLACK-TOPPED RED FUNNEL
The Varied Pleasures of [a] CUNARD CRUISE
[...]ARD LINE
[...] SERVICE
[...]treet, San Francisco

Enjoy Radiophone Program[s] While You sail
[...]ophone system has been installed [...] steamships.
[...] AND FASTEST
[...]D HARVARD
[...]n Francisco
[...] 90 DAYS $30
BERTH INCLUDED

[HON]OLULU
Sonoma
[...]cisco, Tuesday, Apr. 11, 2 p.m.
[...]lass, $90, Second
[...] Pine St., San Francisco
[...]511 S. Spring St., Los Angeles

The COMFORT ROUTES
EUROPE
New York—Cherbourg
Southampton—Hamburg
SOUTH AMERICA
New York—Panama
Peru—Chile
ESSEQUIBO
EBRO
SOUTH AFRICA
From England by UNION-CASTLE LINE

AUSTRALIA
[...]

Lincoln Cinder Diggers Show Class in Trial Heats of City Meet

GRAB SPRINTS IN EASY STYLE

Stapler, Norman and Myles Qualify for Finals

Boles Trips and Loses Out in Low Hurdles

Coverley and Thompson First in 440 Heats

BY CHARLES WEST

From the way Lincoln's dazzling outfit of rapid travelers stepped away from 'em yesterday afternoon at Patterson Field, when trial heats for the City League track meet were held, it looks as though the Railsplitters are going to live up to advance notices and cop off the big majority of points in the title doings Saturday. Tommy Davis's men showed their heels to the best talent the other coaches could dig up, performing especially well in the sprints.

Stapler, Norman and Myles, Lincoln's trio of dusky speedsters, each counted for two first places in the qualifying heats yesterday, preceding the rest of the City League sprinters to the worsted in their respective heats in both the 100 and 220, while Pollack of Pasadena grabbed the fourth.

Coverley of Hollywood, Field Thompson of L. A. and Harris of Manual did the anticipated by winning their heats in the quarter-mile jaunt. Coverley and Thompson had an easy time of it, but Harris was pressed by a scrawny person from Pasadena, who answers when called Cillax.

HARD LUCK

Boles took his heat in the high hurdles without hurrying, but lost his stride in the low sticks and stumbled all over the straightaway. By the time he had regained his step Blewett and Honig had passed him up, and his third place failed to qualify him for the finals.

L. A. High and Lincoln took first honors in the relay heats, the Pioneers' time being about two seconds better than the Railsplitters.

Results of the trial heats follow:

100-yard dash—

First heat: Won by Norman (L.,) Adams (S. D.) second, Denny (H.) third. Time, 10 2-5s.

Second heat: Won by Stapler (L.,) Shultz (M.) second, Woodyard (J.) third. Time 10 2-5s.

Third heat: Won by Pollack (P.,) Briggs (L.) second, Tengle (J.) third. Time, 10 2-5s.

Fourth heat: Won by Myles (L.,) Wilson (J.) second, Diggs (L.A.) third. Time, 10 2-5s.

First and second places qualify for finals.

440-yard dash—

First heat: Won by Coverley (H.,) Young (L. A.) second, Johnson (M.) third. Time, 53 4-5s.

Second heat: Won by F. Thompson (L.A.,) Wyclif (H.) second, Shaw (L.) third. Time, 54 3-5s.

Third heat: Won by Harris (M.,) Cillax (Pas.) second, Smith (P.) third. Time, 55 3-5s.

First three places qualify for finals.

120-yard high hurdles—

First heat: Won by Boles (L.,) Dickenson (P.) second, Blakemore (L.A.) third. Time, 16 2-5s.

Second heat: Won by Towle (M.,) Stever (L.) second, Sorenson (L.B.) third. Time, 16 4-5s.

Third heat: Won by Terry (H.,) Blewett (M.) second, White (L.B.) third. Time, 16 3-5s.

First two places and best third (Blakemore) qualify for finals.

220-yard low hurdles—

First heat: Won by Terry (H.,) Pemberthy (M.) second, Wassenberger (M.) third. Time, 26 3-5s.

Second heat: Won by Towle (M.,) Dickenson (P.) second, Hassler (Pas.) third. Time, 27 1-5s.

Third heat: Won by Blewett (M.,) Honig (L. A.) second, Boles (L.) third. Time, 27 1-5s.

First two places and best third (Wassenberger) qualify for finals.

220-yard dash—

First heat: Won by Norman (L.,) Shultz (M.) second, Tengle (J.) third. Time, 23s.

Second heat: Won by Stapler (L.,) Woodyard (J.) second, Diggs (L.A.) third. Time, 23 1-5s.

Third heat: Won by Myles (L.,) Adams (S.D.) second, Cochran (J.) third. Time, 23 3-5s.

Fourth heat: Won by Wilson (J.,) Pollack (Pas.) second, Briggs (L.) third. Time, 23 1-5s.

First two places qualify for finals.

Relay—

First heat: Won by L. A. High, Manual second, Jefferson third.

Second heat: Won by Lincoln, Pasadena second, Poly third.

First three places qualify for finals.

INTEREST GROWS IN MEET

The San Fernando ninth annual invitational track meet, which takes place Saturday, grows in interest as the big event swings into the closing hours.

Yesterday the wires were busy in the direction of San Fernando, as all schools wanted to make sure that their entries were on file for the official program. More than twenty schools, making up teams aggregating 200 athletes, are in the San Fernando argumentation. This represents the largest suburb contest in recent years.

Among the aces who will participate Saturday are Nash and Kerr of Huntington Beach, Bud Houser of Oxnard—these three men have made the All-American team. Kerr is entered in the 880-yard run and the mile run, and Houser is in the shot and discus events.

Nesbit of Harvard Military School, Shaw of Monrovia, Kibbe of Van Nuys, Thomas of Owensmouth and Hershel Smith of San Fernando also are among the sprinters who are out for jewelry.

Seals Humble Indians; Even Up the Series

[BY A. P. NIGHT WIRE.]

SAN FRANCISCO, April 5.—San Francisco evened the series with Seattle today with an 8-to-6 victory. The Seals got away to a fast start in the first frame, with four runs on two hits, four bases on balls and three errors. The Indians could not catch up, though they did throw a scare into the Seals in the final inning when Gillenwater went wild and let three visiting runs across. Coumbe pulled the game from danger. Agnew smashed a home run in the third with two Seals on base and Lane, of the Indians, scored a homer the same inning. The score:

SEATTLE	AB	R	H	O	A
Lane,lf	4	1	1	1	0
Cueto,3b	5	2	0	1	3
Murphy,1b	4	0	1	7	2
Eldred,cf	3	1	1	0	0
Schulte,rf	3	1	2	2	1
Stumpf,ss	5	1	1	3	4
C'nelly,2b	5	0	1	5	1
Tobin,c	4	0	1	4	2
Mack,p	1	0	0	0	1
Henke,p	1	0	0	1	0
May,p	0	0	0	0	0
Spencer,x	1	0	0	0	0
Barney,xx	0	0	0	0	0
W'ril,xxx	1	0	0	0	0
Totals	36	6	8	24	14

SAN FRANCISCO	AB	R	H	O	A
See,rf	4	1	0	2	1
Kilduff,2b	3	1	1	0	2
Kamm,3b	3	1	1	2	3
Ellison,ss	4	1	1	2	4
O'C'nell,cf	3	1	1	3	0
Valla,lf	4	1	1	3	1
Miller,1b	3	1	1	8	0
Agnew,c	4	1	2	4	0
G'water,p	4	0	0	0	4
Coumbe,p	0	0	0	0	0
Totals	30	8	10	27	13

x—Batted for Mack in fourth.
xx—Batted for Henke in eighth (walked.)
xxx—Batted for May in ninth.

SCORE BY INNINGS.

	1	2	3	4	5	6	7	8	9	
Seattle	1	0	1	0	1	0	0	0	3	—6
San Francisco	4	0	3	0	0	0	1	0	x	—8

SUMMARY.

Errors—Lane, Connolly, Tobin, See, Ellison, 3; Miller, Agnew. Innings pitched—By Mack, 3; by Gillenwater, 8 1-3; by Henke, 4. Runs responsible for—Mack, 4; Gillenwater, 4; Henke, 1. Stolen bases—Cueto, O'Connell, Kamm. Home runs—Lane, Agnew. Two-base hits—Kilduff, Murphy, Agnew, Stumpf. Sacrifice hit—Tobin. Struck out—By Mack, 1; by Henke, 2; by Gillenwater, 4. Bases on balls—Off Mack, 4; off Henke, 3; off Gillenwater, 8. Double plays—Connolly to Murphy; Gillenwater to Ellison to Miller; Kamm to Miller.

CARD NINE TO VISIT HAWAII

Stanford Squad Will Sail on June 28

Baseballers Plan Tour of Six Weeks

Palo Altans Will Take on Bears Saturday

[EXCLUSIVE DISPATCH.]

STANFORD UNIVERSITY, April 5.—Capt. George Green and fifteen Cardinal baseball players will leave San Francisco June 28 for a six week's tour of the Hawaiian Islands where the Stanford nine will meet teams of the University of Hawaii, Kio University, and the leading college and club teams of the insular territory, Graduate Manager Fletcher announced today.

The Cards will play two and three games each week during their trip, which is being conducted under the auspices of the Honolulu Baseball Association.

Duffy Seay and his outfit dropped into a slump after winning the first game of the season from the alumni team of Los Angeles. But lately the team has been coming up both in hitting and fielding.

DRAPER IN FORM

Veteran Pitcher Guy Draper contracted the flu at the start of the season and was not in his best shape for several weeks. Last Saturday, however, he twirled a twelve-inning contest against Kenealey's Seals of San Francisco, allowing but four safe blows. Draper won this game at the bat as well, cracking out a homer in the twelfth after Capt. Green singled.

The University of California is conceded an edge on the coming California-Stanford series, the first game of which is scheduled for next Saturday. The Cards, however, are in their best form, and should make the contest interesting. Draper and Green will perform as the Stanford battery, which, with an infield of Woodward, first base; Peavey, second; Heckendorf, third, and Maillot at short, should keep the hits cut down pretty well.

It is in hitting strength that California is given the edge, for Zamlock's charges all step up to the plate with the confidence of a Cobb or Hornsby. However, the Stanford infield is fast, and the Bruin clouts will have to be clean to count.

RATNER

Parker, Wayland and Carver have been serving in the outer garden for the Stanford team. All three hit fairly well and cover the field in good shape. Ratner will be included as a member of the Hawaiian trip for his clouting ability. He has been used successfully as a pinch hitter this season. He is also second to Green behind the plate.

Patterson is a match for Woodward at first base, and that position has been uncertain all during the season. Both men will be taken to Honolulu.

STYMIE RULE RESTORED

Golf Association Revives Old Law; California Not Affected by New Ruling

[BY A. P. NIGHT WIRE.]

NEW YORK, April 5.—Restoration of the stymie, banning of the steel-shaft clubs from tournament play and decision to charge admissions to all championship tournaments were among decisions announced today by the executive committee of the United States Golf Association.

In restoring the stymie, the committee makes the American game in this report, uniform with the Royal and Ancient play of Great Britain. The stymie was abolished in January, 1921.

Explaining its decision, the committee says the stymie "belongs in golf," because "it represents the most scientific phase of the game." The game was not improved by its abolition, in the committee's opinion.

In prohibiting the use of steel shaft clubs, the committee feels that it has nipped in the bud an instrument that the best friends of golf thought would be injurious to proficiency in play.

CHICAGO, April 5.—The stymie remains barred from the Western Golf Association, composed of some 300 clubs from Pittsburg to California, according to President Albert R. Gates, who said that, while he personally had no objection to the stymie, the general sentiment, recorded since the annual meeting, opposed it.

The steel-shafted club has been allowed in play by the Western but President Gates said that his association might follow the lead of the United States Golf Association in charging a nominal admission to tournaments.

OTE CRANDALL SUBDUES DUCKS

(Continued from First Page.)

occasion did as well as could be expected under the handicap of a tall and biting wind. This caused some of the sweet notes to congeal and curl up inside the horns, but with a mighty effort the musicians would blow them out in chunks.

There was the customary flag-raising amid enthusiasm. The occasion developed that our Mayor is a southpaw. This secret came out when he threw the first two balls to Sheriff Traeger, catcher pro-tem. Hiszoner, Mr. Cryer, stripped down to his work shirt for the occasion, pitched to Iron Duke Kenworthy with more force than rectitude. With the first ball he almost dented the seat of the Iron Duke's armor. But he improved with practice, and on the next attempt put the pill approximately across the plate. Loud applause. There were cynics present who held that starting a baseball season with a southpaw is starting it all wrong. But Kenworthy refused to profit by the example of the Mayor's wildness, and opened with a left-hander.

CLEAR THE DECKS

Umpire Toman and Carroll then cleared the decks, and the doings were on. Doc Crandall started off with deliberation and cunning. His first offering was a ball, and Gressett refused to bite. Doc then shot across a strike and on the next attempt Gressett rifled a fast grounder to Lindimore, who tossed him out at first. Daly strangled a tall, wind-twisted foul by Sargent and Dick Cox registered the third out on an easy roller to Crandall. That's what is technically known as one-two-threeing them.

Walter Leverenz opened in regular southpaw style by walking Carroll. McAuley's attempted sacrifice resulted in a pop fly to Poole, the ball landing in his glove with a quiet splash. Dixie had already scrambled back to the bag, and thus a double play was averted. But Dixie's fate was not far distant, as he was immediately flagged stealing second, Elliott to McCann. Rowdy can flag 'em like a switchman or Fred Wagner. Two out was the signal for something to happen. Babe Twombly dumped a bunt down toward short, and his well-known speed carried him to first in front of McCann's throw, which was far over Poole and went to the bleachers. Twombly took second on this toss, and was advanced to third when Griggs slashed a single over second which McCann was lucky to block. Bill McCabe came through with a clean single to right, and Twombly unloaded the first run of the season at the plate, Griggs taking second. Lindimore struck out.

FEATURELESS FRAME

The second inning was featureless except for Carroll's running catch of High's deep fly. Both managers went to bat in this inning, but neither could get the ball out of the infield. But this didn't matter, as both had been liberally applauded as they stepped to the plate, or before attempting to bat, proving that the right time to applaud an athlete is when he is spitting on his hands, which is the accepted form of oiling up the palms.

Doc showed signs of going wrong early in life. Elliott's single for Portland's first hit and the beaning of Gressett in the ribs put two on in the third with two gone. Doc then fanned the facetious Mr. Sargent, who comes from Detroit and therefore knows a thing or two about the science of flivvering.

Carroll started the third for our side. Mr. Elliott complained bitterly about the fourth ball, and seemed to feel better even though he got no visible satisfaction out of Mr. Toman. McAuley singled Carroll to second, and then the fun began. Leverenz purposely walked Griggs, filling the bases, and preparing the way for a theoretical double play.

The Angels hit into a double play all right if scoring two runs can be called that. By this time Leverenz had the habit, and walked McCabe, forcing Carroll in with a tally. Lindimore here arose to the fat occasion and singled scientifically to center, scoring McAuley. Griggs, rounding third, galloped for the same goal with surprising speed, but was nipped by Gressett's perfect peg into the gnarled hands of young Mr. Elliott. Killefer flied to Gressett for the third out, leaving two to perish on the bases in the pitiless cold.

CHEER THEMSELVES

Portland got a couple of fouls off Doc in the fourth, whereupon the Beavers stood up and gave three rousing cheers for themselves. Hits by Daly and McAuley failed to net anything in the Angel fourth, nobody collaborating. We give these little exhibitions now and then just to show that everybody can hit.

Portland got two flies instead of fouls in the fifth, the same showing steady improvement. In the same inning Los Angeles engaged in some productive hitting. Griggs opened with a single, and all hands were safe, meaning Sandow and McCabe, when Leverenz threw wild to first on Billy's bunt. Griggs was forced at third on Lindimore's bunt to Leverenz Killefer flied to Gressett. Daly drove a line beaut to left center, scoring McCabe, and landing Lindimore on third. Crandall here co-operated in winning his own game with a single to center, counting Lindimore. Carroll grounded out to Iron Duke.

Sammy Hale, first pinch-hitter of the season, delivered. Hitting for Leverenz in the sixth, Hale did so with a center-field single. Lindimore extracted Gressett's foul out of a bleacher box, Sargent skied to Carroll and Cox jammed Hale into a force-out, McAuley to McCabe, our marvelous Irish keystone combination. So the pinch hit was wasted on the lively April air.

TREATED AS FRIEND

Biemiller entered the high explosive pitcher's box for Portland at the start of the sixth. A total stranger, the home folks treated him as an old friend. Biemiller has a fast ball, which the Angels made faster. McAuley and Twombly hit singles, scoring in the order named, when Griggs busted a double far over the frosty dome of Gressett. McCabe walked, and shortly after Sandow was sniped off second by the subtle Elliott. Chief Lindimore, our well-meaning, but frail, third baseman, then cocked a home run to right center, sending McCabe in ahead. This was the poor boy's second hit, and only the third run which he had driven in. Killefer, who has a heart, flied to Gressett. Daly's third successive hit in as many innings, a single to center, and passes to Crandall and Carroll, filled the bases. McAuley whiffed like the weather. Total of ten batted in this round. Fair enough.

Seemed for a time in the seventh that the Beavers might succeed in thawing out their frozen goose egg and hatching a run. McCabe's bad throw put Toole, first up, on second. Kenworthy popped. High walked, and was forced by McCann. With Elliott up big doings seem to impend, and Jim Thorpe sauntered forth with his war club. He was to bat for Biemiller and make it a massacre if Rowdy got on. But Rowdy was retired for the third out when Griggs grabbed his swift grounder, and Portland lapsed into its former passive condition.

COMANCHE SALUTE

Thorpe's public appearance was merely delayed by the foreging incident. He moccasined to the plate to bat for Biemiller at the start of the eighth. Jim was given the Comanche salute, and taking a base hit out of his quiver, fired it unerringly to center. Gressett singled to the same spot, and when Carroll fumbled the grounder, Thorpe went to third with swift and stealthy tread. Jim wears the only pair of moccasins in the world with spikes in them. Sargeant struck out. Cox clouted a sacrifice fly to Carroll, and Thorpe trotted into the tepee with the first Portland run and the quiet dignity of his race. Poole punched a single, sending Gressett to third, and Gressett scored when Crandall uncoiled a wild pitch. Kenworthy and High bunched a duo of doubles for two runs. McCann lined to Crandall. Technically, this was Doc's bad inning.

Freeman took hold of the Portland pitching in the eighth, and was treated like a human chattel. Lindimore liked him for a double. Killefer sacrificed to Freeman on the first-base line, and our stammering third baseman scored from second. Daley drove out his fourth hit. Crandall curled up on strikes, and Daley was nailed stealing. Griggs's error and singles by Sargeant and Gressett gave the Beavers an undeserved run in the ninth. Then with two on bases, Doc drew a little more diligently on his frozen gills and turned them back. The score:

PORTLAND	AB	R	H	O	A
Gres'tt,cf	[illegible]	[illegible]	[illegible]	[illegible]	[illegible]
S'gent,3b	[illegible]	[illegible]	[illegible]	[illegible]	[illegible]
Cox,rf	[illegible]	[illegible]	[illegible]	[illegible]	[illegible]
Poole,1b	[illegible]	[illegible]	[illegible]	[illegible]	[illegible]
K'n'hy,2b	[illegible]	[illegible]	[illegible]	[illegible]	[illegible]
High,lf	[illegible]	[illegible]	[illegible]	[illegible]	[illegible]
M'Cann,ss	[illegible]	[illegible]	[illegible]	[illegible]	[illegible]
Elliott,c	[illegible]	[illegible]	[illegible]	[illegible]	[illegible]
Lev'ens,p	[illegible]	[illegible]	[illegible]	[illegible]	[illegible]
Hale,z	[illegible]	[illegible]	[illegible]	[illegible]	[illegible]
B'miller,p	[illegible]	[illegible]	[illegible]	[illegible]	[illegible]
Thorpe,zz	[illegible]	[illegible]	[illegible]	[illegible]	[illegible]
Fr'man,p	[illegible]	[illegible]	[illegible]	[illegible]	[illegible]
Wolfer,z	[illegible]	[illegible]	[illegible]	[illegible]	[illegible]
Total	37	5	9	24	13

LOS ANGELES	AB	R	H	O	A
Carroll,cf	[illegible]	[illegible]	[illegible]	[illegible]	[illegible]
M'Auley,ss	[illegible]	[illegible]	[illegible]	[illegible]	[illegible]
T'bley,rf	[illegible]	[illegible]	[illegible]	[illegible]	[illegible]
Griggs,1b	[illegible]	[illegible]	[illegible]	[illegible]	[illegible]
M'Cabe,2b	[illegible]	[illegible]	[illegible]	[illegible]	[illegible]
L'd'more,3b	[illegible]	[illegible]	[illegible]	[illegible]	[illegible]
Killefer,lf	[illegible]	[illegible]	[illegible]	[illegible]	[illegible]
Daly,c	[illegible]	[illegible]	[illegible]	[illegible]	[illegible]
Crandall,p	[illegible]	[illegible]	[illegible]	[illegible]	[illegible]
Total	35	10	15	27	11

z—Batted for Leverenz in 6th.
zz—Batted for Biemiller in 8th.
z—Batted for Freeman in 9th.

SCORE BY INNINGS.

	1	2	3	4	5	6	7	8	9	
Portland	[illegible]	[illegible]	[illegible]	[illegible]	[illegible]	[illegible]	[illegible]	[illegible]	[illegible]	—5
Base hits	[illegible]	[illegible]	[illegible]	[illegible]	[illegible]	[illegible]	[illegible]	[illegible]	[illegible]	—9
Los Angeles	1	0	2	0	2	4	0	1	x	—10
Base hits	[illegible]	[illegible]	[illegible]	[illegible]	[illegible]	[illegible]	[illegible]	[illegible]	[illegible]	—15

SUMMARY.

Errors—Sargent, Leverenz, Carroll, Griggs, McCabe. Innings pitched—By Leverenz, 5; Biemiller, 2. Charge defeat to Leverenz. At bat—Off Leverenz, 22; Biemiller, 10. Hits batted—Off Leverenz, 10; Biemiller, 6. Runs scored—Off Leverenz, 5; Biemiller, 4. Runs responsible for—Leverenz, 3; Biemiller, 4; Crandall, 4; Freeman, 1. Struck out—By Leverenz, 2; Crandall, 2; Biemiller, 1; Freeman, 1. Bases on balls—Off Leverenz, 4; Biemiller, 3; Crandall, 1. Hit by pitched balls—Gressett. Wild pitches—Crandall. Home run—Lindimore. Two-base hits—Griggs, Kenworthy, High. Sacrifice hits—Twombly, McCabe, Cox, Killefer. Runs batted in—McCabe, Lindimore, 3; Daly, Sargent, Crandall, Griggs, 2; Killefer, Cox. Caught stealing—Carroll, McCabe, High, Kenworthy. Double plays—Elliott to Kenworthy. Time of game—2h. 10m. Umpires—Toman and Carroll.

ANNANDALE GOLFERS BOW TO WILSHIRE

Annandale dropped a notch when the Wilshire players cleaned up four matches to one in the interclub golf match at Wilshire yesterday afternoon. The results follow:

Macbeth and Nevin defeated Ingalls and Jewett, 3 and 1; Ransome and Halsell defeated Ralphs and Stewart, 1 up, 19th hole; Woodcock and Wilms defeated Weber and Westbrook, 2 and 1; George Cline and White defeated Bowman and Chaffee, 1 up; Pat Higgins and Harry Minor defeated Emery and De Long, 1 up.

DUNDEE CLOSE WINNER

[BY A. P. NIGHT WIRE.]

TORONTO (Ont.) April 5.—Johnny Dundee of New York, junior lightweight champion, won a close decision in a ten-round bout here last night from Jimmy Goodrich of Buffalo, the judges disagreeing and the referee declaring in favor of the New York boxer.

Extraordinary Values in DIAMOND RINGS

18 K. WHITE GOLD MOUNTINGS

$50.00 $75.00 $100.00

MONTGOMERY BROS.

JEWELERS AND SILVERSMITHS

Grant Building, Broadway and Fourth Streets

Los Angeles, Cal.

Ford THE UNIVERSAL CAR

Attention, Ford Owners!

Ford parts, like almost everything else worth while, are counterfeited. The manufacturers of these imitation parts are obviously not as interested as we are in maintaining the high standard of quality and the complete satisfaction of Ford owners. Imitation parts are manufactured to *sell* at the highest possible rate of profit and the grades of steel used are consequently not the same high quality, specially heat-treated alloy steels specified in Ford formulas for the manufacture of GENUINE FORD PARTS.

Don't be misled—Insist upon GENUINE FORD PARTS made by the Ford Motor Company. By so doing you will get from 35 to 100 per cent more wear from them, and you will pay the lowest possible cost—the same everywhere.

50% of GENUINE FORD PARTS Retail for Less Than 10c Each.

ASK FOR PARTS PRICE LIST

When your Ford car, truck, or Fordson tractor needs attention, call on any one of the following authorized Ford dealers, who are properly equipped, employ competent mechanics, and use Genuine Ford and Fordson parts in all repair work:

Authorized Los Angeles Ford Dealers

DOWN TOWN BUSINESS SECTION
W. D. Dunham, 1250-1260 W. Seventh—Wilshire 627.
J. Benj. Fahy, 1042 S. Grand—Broadway 1500.
Benj. A. Finch, 540 S. Los Angeles St.—13653.
Hubbard Auto Sales Co., 757-777 South Central. Broadway 5808.
William L. Hughson Co., Tenth and Olive—Broadway 2963.
J. E. Coberly Co., Los Angeles at Washington—South 341.

WEST
Clark & Leonard, 2219-2225 W. Pico—West 6072.

SOUTHWEST
Hamlin W. Nerney, Inc., Vermont at 52d.—269-995.
W. T. Tupman Co., Figueroa at Jefferson—South 2831.

SOUTH
J. A. Nadeau, Central at Slauson—South 2240.

HUNTINGTON PARK
Lloyd L. King, 231 North Pacific Blvd.—South 5774-W.

BOYLE HEIGHTS
A. L. Fleming, 1817-1823 E. First St.—Boyle 324.
Walker & Todd, Temp., 3569 Stephenson Ave.—Boyle 2353.

NORTH
Neil Auto Co., 1800 Pasadena Ave.—Lincoln 323.

HOLLYWOOD
Gray Motor Car Co., 1734-1742 Cahuenga—Holly 2049.

SOUTH HOLLYWOOD
Atterbury-Kemper Co., 822 North Western Ave. Hollywood 6030.

ECHO PARK
Anglin & Sund, Temp., 2112 Sunset Blvd.—Wilshire 306.

GLENDALE
Jesse E. Smith, 115-125 W. Colorado Blvd.—Glendale 432.

EAGLE ROCK
Caddell Motor Co., 138 W. Colorado St.—Garv. 2707.

PASADENA
William E. Smith, 707 E. Colorado—Colorado 93.

SOUTH PASADENA
Joseph A. Moore, 801 Fair Oaks Avenue—L. A. phone 351-370; Pasadena F. O. 3100.

EAST PASADENA
Spence Motor Car Co., Inc., Temp., 2526 E. Colorado—Colo. 5217.

Fill 'er up

with the greatest palate tickler

Arrowhead Ginger Ale

every drop sparkling with Jamaica ginger and Arrowhead refreshment

Arrowhead Springs Co.

Blended in the Good Old English Way

20 for 25c

In-COM-pa-ra-bly Fine!

To Ford Owners Who Demand Tire Value—

We've got it. Our customers claim that Mason Heavy Duty Oversize Cords are the most remarkable, long-performing tires in America.

They say they are the greatest value obtainable today *at any price.*

And they know!

We believe they are *bigger* value, because we know the service ideal of the Mason Tire Company. We know their cord for long, dependable mileage.

And they match our ideas of the kind of tire value our customers want.

If you seek real tire satisfaction see us before you buy.

MASON CORDS

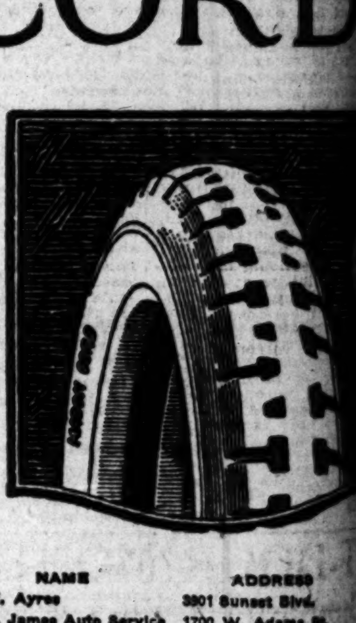

NAME	ADDRESS
F. W. Ayres	3901 Sunset Blvd.
G. W. James Auto Service	1700 W. Adams St.
Lebow-Maxon Co.	509 S. Los Angeles St.
Myers Tire Company	12th & Hill Sts.
Palms Garage	1726 Cahuenga Ave. Hollywood, Cal.
L. E. Phipps	443 E. Third St.
Sunset Motor Supply Co.	7401 Sunset Blvd. Hollywood, Cal.
Willumsen & Wilson	2727 S. Main St.

Factory Branch: Los Angeles, Cal. 1232 South Grand Ave.

THE MASON TIRE & RUBBER CO.

Brewed Since the 13th Century

A Man's Drink

Dub-lin-Stout MALT

FALSTAFF CORPORATION ST. LOUIS, MO.

For Sale—Where You Eat, Drink or ...

Joe Elfred Distributing Co.

315 Terminal Sales Bldg.
747 Warehouse Street
Los Angeles, Cal.
Tel. Pico 75

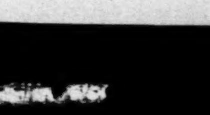

TIMES WANT ADS FOR USED ...

L.A.A.C. Plunge Will be Scene of Gala Swim Tonight

A.A.U. TITLES ARE AT STAKE

Mermen and Maids to Seek Watery Laurels

Men's 150-Yard Backstroke Event Featured

High School Lads to Stage a Relay Race

BY IDA R. KOVERMAN

Ready! Go! Splash! They're off tonight in the big swimming meet in the Los Angeles Athletic Club plunge. Coach Fred Cady has certainly set up a fine card of events, chief among them being the men's 150-yard National A.A.U. back-stroke championship. A [illegible] bunch of entries has been [illegible] for this event, chief among them being Ray Kegeris of the L.A.A.C., who holds the title by virtue of having wrested it away from Norman Ross last year in the [illegible] time of one minute and fifty-nine and two-fifths seconds, only three-fifths of a second below the world's record at the time. [illegible], a new mark for the distance, 1m. 57 3-5sec., has since been hung up by Pua Kealoha of [illegible]. Holmes Bowers and [illegible] Wessick of the L.A.A.C. are [illegible] entered, while Dudley De[illegible] will represent Stanford, with [illegible] Shields and Francis Thie[illegible] lining up for the San Diego Rowing Club. Local fans are lamenting the fact that Kegeris is suffering from a severe attack of [illegible] and may not be at his best.

The men's 100-yard free-style will see the star sprinters of the L.A.A.C. on the mark, with Junior [illegible] of the San Diego Rowing Club [illegible] to set a burning pace.

The women's 100-yard Southern [illegible] championship has Dorothy [illegible] present title holder; Marion [illegible] and Viola Hartman, [illegible] of the L.A.A.C., entered—all [illegible] mermaids determined to [illegible] the line first.

There will also be a 100-yard [illegible] for women, in which little Helen Vernon, the 13-year-old [illegible], will meet all comers. [illegible] lassie, although heavily [illegible] over this distance in [illegible] held in the club pool, [illegible] her teammates [illegible] in the fast time of [illegible].

[illegible] interest centers in the [illegible] high school relay [illegible]. Four-men teams have been [illegible] by the high schools at [illegible] Long Beach, Hollywood, Pasadena and Los Angeles and a [illegible] is expected.

[illegible] Cady has invented a nov[illegible] that promises to be most [illegible] on water [illegible]. The men face each other [illegible] shoes and a battle [illegible] one or the other [illegible]—his place being taken by another [illegible] an entirely new [illegible] provide plenty of [illegible].

[illegible] exhibition diving [illegible] girls' team, and [illegible] Blackburn will [illegible] sensational high diving [illegible] exhibition of different [illegible].

[illegible] will be open to the public. A complete list of events and entries follows:

100-yard free style for men—Charles Shields and Junior Dula, San Diego Rowing Club; F. Dunnakin, University of Southern California; Tom Blake, Guy Sylvester, Colin Smith, L.A.A.C.

150-yard national backstroke championship—Charles Shields, San Diego Rowing Club; Ray Kegeris, Kenneth Carrahar, Holmes Bowers, Ernest Wessick, L.A.A.C.

100-yard handicap, women — Helen Vernon, Thelma Finn, Marie Curtis, Viola Hartman, Katherine Van Buren, Dodie Blewett, Ruth Kimball, Dorothy Waters, Bobbie Middleman, Clarita Hunsberger, Mary Wheeler, Thelma Hall, all of the L.A.A.C.

Exhibition—Baby Blackburn.

Exhibition diving, women—Aileen Allen, Janet Ford, Clarita Hunsberger, Viola Hartman, Dorothy Waters.

100-yard Southern Pacific championship backstroke, women—Marion Himmelstein, Viola Hartman, Dorothy Burns, Helen Vernon.

Fencing on water shoes—men.

800-foot high school relay race, men—Four-men teams from Venice, Long Beach, Hollywood, Pasadena and Los Angeles high schools.

List of officials—Referee, Robert Weaver; timers, Lee Henry, Guy Giffin, Percy Copeland; judges, Fred Kelly, Art Vultee, James F. Rogan; starter, Fred A. Cady; clerk of course, Art Allen; announcer, Charles Keppen.

MIDWICK POLO FOUR TRIUMPHS

[BY A. P. NIGHT WIRE.]

DEL MONTE, April 5.—Midwick overwhelmed the Eleventh Cavalry, 18 to 9, in the second round of the senior event in the polo tournament here today. Carleton Burke's four displayed the same dashing team work that has established a string of victories for the team and the cavalry officers could not stop the assault on their goal.

Hughes, Miller, Perkins and Burke worked like a machine and drove home many sensational shots. The Eleventh Cavalry was weak without Maj. C. P. Chandler, who has a injured finger.

Jackrabbits Hook Up With Romans Today

L. A. High and Long Beach have moved up their baseball tilt, which was scheduled for Friday, and will connect on the Pioneers' diamond this afternoon, in a game that from all indications should be a classy exhibition. The Jackrabbits held the powerful Lincoln nine to a 3-to-1 count recently, while Coach White's men are nifty performers in the horsehide recreation.

Tomorrow the rest of the games are to take place as per schedule, Poly meeting Lincoln on the latter's field in the feature contest, while Jefferson journeys over to Manual and Hollywood entertains Pasadena.

Lincoln High, tied for the league leadership, is favored to win over Coach Mahoney's Mechanics, but not without a wicked struggle. Poly appears to have a slightly better hitting team, but not as good a fielding team as the Railsplitters. The team that gets the best pitching will, in all probability, emerge the victor. Pete Thompson will do the hurling for the Emancipators, while Newell or Soules, both southpaws, will dish 'em up for the Mechanics.

"How do our present pugilistic champions stack up with the pick of the past?" pens an inquisitive patron of this sport column.

Which reminds us that following Johnny Kilbane's knockout of Danny Frush, a gentleman for whose opinion we have much esteem, declared the Cleveland boy to be the greatest of a considerable line of great featherweights.

Concerning the uppermost inquiry we have a few opinions, the value of which may be doubtful, at least problematical. As regards the pee-wee division, meaning flyweight, the tanglefoot species is so scarce that there is little basis for comparison. Jimmy Wilde, the title holder, is a grand little boxer along English lines, but that style is not particularly successful in this country.

Never saw Johnny Buff in action. He has a most formidable line of illustrious ring forerunners in George Dixon, Jimmy Barry, Terry McGovern, Harry Forbes, Frankie Neil, Joe Bowker, Johnny Coulon and Kid Williams. He could be worse than the poorest of these and still be very good. He has far to go before he proves that he ranks anywhere within range of the best of them. Dixon and McGovern later graduated into the featherweight division, where they were even greater. Of that division we will speak later.

Benny Leonard, lightweight ruler, undoubtedly is good, and there appears no reason to rank him below such modern champions as Ritchie and Welsh. What he would have done against Jack McAuliffe, George Lavigne, Frank Erne, Joe Gans or Battling Nelson in their prime is one of those problems to perplex in the minds of mankind. Leonard has cleverness, punching power and fine ring generalship; everything needed. He is better than some of his fights would indicate. Gans, to our feeble and finite way of thinking, was king of them all. Those who saw Jack McAuliffe may disagree.

• • •

Johnny Dundee, rather an odd size, is an odd boxer, and a real marvel. Tipping the beam at 130, he is barely below the lightweight limit in weight—we mean the old limit—and barely below the lightweight championship in class.

Getting along to the middleweights, we are firmly and zealously of the opinion that Johnny Wilson would have had no business except across the counter with the original Jack Dempsey, Bob Fitzsimmons, Kid McCoy, Jack O'Brien, Stanley Kitchell or Billy Papke.

Georges Carpentier, gallant Frenchman, is recognized as the light heavyweight champion. Any of the foregoing middleweights, barring possibly O'Brien, would have beaten him, and we are not sure that "Philadelphia Jack" wouldn't have outpointed him. Rather think he would.

Jack Dempsey, present heavyweight champion, so far outclasses the white section of his division that there is no argument. There is positively no connecting link to show what he would have done against Fitzsimmons, Jeffries, Johnson or Langford. I have a hunch that Jack's style would have been made to order for Langford.

• • •

Jack Britton, welterweight champion, is truly a marvel in his way. Fighting steadily eighteen years, he has yet to be knocked out. And by the same token he wins a majority of his fights through decisions. He has carefully nursed his way through two or three generations of fighters. Britton is not spectacular, in fact, rather uninteresting. For conservatism, longevity and business brains he has never had an equal in this division. But he has been called upon to fight few if any such men as Billy Smith, Tommy Ryan, Kid McCoy, Joe Walcott and Dixie Kid, all of whom at one time or another dominated the welterweights. Ryan, McCoy and Walcott probably would have beaten him.

• • •

Back to the esteemed gentleman who pronounced Kilbane the first and last word in feathers. In order to disagree we won't go as far back as George Dixon and Ike Weir, but will stop with Abe Attell. We saw Kilbane make Attell look the part of a simian in the old Jeffries arena at Vernon, but it merely was the husk of the real Attell.

What happened to Kilbane the only time he stepped out of his class and met real class? Benny Leonard copped him cold in three rounds.

Yet lightweights, and good ones, were on the regular Attell menu. Abe fought almost as many of them as he did featherweights. He knocked out Eddie Hanlon, beat Aurelio Herrera and Kid Broad the same year, defeated Kid Herman and Young Erne, both lightweights, and handed the Bakersfield Mexican another lacing, defeated Tommy Mowatt, knocked out Brooklyn Tommy Sullivan, drew with Owen Moran in twenty rounds, and practically held his own in no-decision bouts with Wolgast and Nelson. Only one lightweight, aside from Brooklyn Tommy Sullivan, who scored a knockout early in Abe's career, ever succeeded in showing Attell up, and that was Freddie Welsh in their fifteen-round battle at Vernon. The Pontypridd lad clearly outboxed him, but as I recall it, there was not so much as a scratch of the cuticle on either side.

Kilbane may be as great, even greater than Attell, but his caution prevents him from proving it.

REGULARS ARE THERE TO MAN

(Continued from First Page.)

on a severe case of frost-bitten hands. First aid, in the form of another bag of popcorn was soon on the spot, a sympathetic spectator rubbing her hands with the corn, thus neutralizing the effect of the blizzard.

The conscript padres were among the first to arrive on the scene. There was Ralph Criswell, R. H. Allan, R. S. Sparks, O. B. Conaway, W. C. Mushet, W. J. Sanborn, F. C. Langdon and F. C. Wheeler. Also Edward Taylor, assistant secretary of the Council and Assistant City Attorney Whitehead. Johnny Powers, Frank Chance and Jim Morley held forth in box 4. Jim was not in a reminiscent mood and the afternoon, therefore, passed along pleasantly. George Goldsmith sat next door.

WYATT THERE

Will Wyatt came early and stayed late. Near him sat the celebrated violinist Calmon Luboviski. In box 15 Mrs. Alma Davlin and Mrs. Emma Lackey held forth. Mrs. Davlin has come to be looked upon as the Angels' mascot. When Lindimore made his famous home run she was tilted into the seventh heaven of joy.

The Mullen & Bluett box was filled to repletion. Among those who were the guests of Al Crowley were: Andy Mullen, Jack Cate, Rube Halstead, Oscar Almer, Dan Tobey, P. D. Bucklin, J. E. Crawford, Howard Meade, Harry Raynor, Art Hoebel, Frank Wayne and Billy Holmes.

In box 40, Mrs. Frank Mellus was hostess to Mrs. Fort, Mrs. Trimble, Miss Vivian Kaufman, Miss Lillian Arnold of the Hotel Van Nuys; Walter Ratliffe and James Diamond. In the next box sat Dave Butler with pere Butler at his side and C. Elmer Weber. In Eddie Maier's loge were smiling Doc Stone, P. Forve and Al Sittel. Eddie never took his eye off the game at Salt Lake.

The L.A.A.C. box, presided over by handsome Charley Keppen, contained Doc Frees, George Golding, Bert Lackey, Ed Doran, George Hugo, Nolen Allen, C. J. Dunn, Ed Johnson, Eddie Lyons and Fred Siegel.

Then there was George Hussey sitting alone in dismal gentility in Wisdom Row, with John Mann near-by, to bolster up his gloomy spirits.

Mrs. Carl Weber entertained in loge 36. She was hostess to Mr. and Mrs. H. P. Larsen, and Mrs. H. Dods. In box 39 sat Mrs. Rose Murray, a fan of the purest ray serene, and Mrs. Cunningham. Box No. 7 was the coign of vantage selected by the Portland visitors. Among them were Prexy Klepper of the Beavers, Dr. E. V. Morrow, vice-president, Mrs. Morrow, Hy Everding and Dr. George Parrish.

Among the many other fans that were on hand were: John P. Carter, Uncle Tom McCarey, Miss Vernon Tremain, Miss Nellie McLaughlin, Miss Katherine O'Conner, Billy Coe, Fred Stanton, William Buckley, Al Koch, Clyde Bruckman, Harry Brand, Pete Cunningham, George Middleton, Capt. Murray, ex-Chief of Police Fred Merpal, George Shugers, Mel Nordlinger, Silver King, Jack Kepper, Raymond Stull, Billy Desmond, Gus Bowers, John Cline, A. P. Robinson, Vic Levy, Chuck Ward, Motorcops Ledbetter and Clark, Frank Sepulveda, Sam Appel, Tom O'Brien, Vernon Blenkiron and his dad; Ed Smith, Gene Doyle, Larry McGrath, J. H. Dixon, Jack Smith, Bill Ross, Bobby Gross, Al St. John, Charley Fowler, Ralph Sebree, champion duckshot of Sierra Madre; Ivy Overholtzer, Frank Williams, Jack Long, Laurie Flato, Gene Biscailuz, Arthur Eldridge, Bill Buckley, C. E. Barger, W. H. Viedorf, Joe Pironne, Pat Phillips, Leo Kent, George Francis Steers, Vernon Jack Doyle, Lefty James, Art Krueger, almost frozen to death; L. L. Brodeen, Jack Smith, Bob Pitts, Joe Saunders, Guy Yonkin, Dr. Noen, Rex Brownfield, Johnny Kelly, Jimmy Maloney, Charley Chech, Gus Gleichmann, Max Zimmer and Charley McHugh (Little Lord Fauntleroy.)

STAGE PRACTICE MEET

[BY A. P. NIGHT WIRE.]

OGDEN (Utah) April 5.—The University of Missouri track team will engage in a practice meet with track men of the University of Utah and the Utah Agricultural College here next Tuesday, according to information received here today. The Missourians will stop in Ogden several hours on their way to meet the University of California team on the 15th inst.

TROJANS FACE QUAKERS TODAY

U.S.C. Baseballers Jaunt to Whittier

Poets Ready for Local Slabsters

Practice Game to be Played on Hadley Field

[EXCLUSIVE DISPATCH.]

WHITTIER, April 5.—Baseball fans will watch with considerable interest the practice bout which is to be staged on the diamond-shaped ring at Hadley Field tomorrow afternoon when the fast U.S.C. slabsters stack up against Coach Perry's Poets.

This will be the last practice game before the opening of the conference season, and if Perry uses his first string men, a good line may be secured on his output. Still, it is too early in the season to make much of a guess as to the final outcome of the conference conflab.

Whittier this year is to have the best batteries she had had in many years, in fact the best she has had since her pitcher Buckmaster left school in 1917 or '18, when he entered the service of Uncle Sam. But the fact that he has come back so strong in football and basketball, after being out of school for five years, leads one to reasonably expect that he will figure in baseball as well. His high school training was under Coach Herbert White, now of Los Angeles High, and his one year of college sport was directed by I. H. Van Cleave, who is now coaching Pomona High. Perry has a promising youngster, Ranzona, a freshman, as relief pitcher, and on the receiving end there will be Woodard, the veteran who has been with the Quakers for three seasons, and Kellar, another freshman who is showing wonderful possibilities and lots of baseball sense.

TIJUANA RESULTS.

[EXCLUSIVE DISPATCH.]

SAN DIEGO, April 5.—Outsiders took every race but two at Tijuana this afternoon, the only favorites getting over being John, Jr., in the fourth and Don Dodge in the seventh. Woodie Montgomery, under the clever handling of Jockey Wilson, won the fifth race at a mile and one-sixteenth, Katherine Rankin was second. Other long shots that registered were Alajah, Josenia and Glazer.

It was announced today that there will be a special match next Sunday in an attempt to lower the track record at six furlongs, now held by Slippery Elm. There will be five starters, as follows: King Like, 75, Coffield, 90; Motor Cop, 100; Garden City and Mulciber, 100. A purse of $1500 has been hung up, to which will be added a bonus of $500 if the record for the distance, 1:11 2-5, is bettered. In last Sunday's race, Motor Cop negotiated the route in 1:11 4-5. Results.

First race, five and one-half furlongs: Glazer, won; Silk Sox, second; Bookworm, third. Time, 1:09.

Second race, five and one-half furlongs: Josenia, won; Foeman, second; Applejack, third. Time, 1:09 3-5.

Third race, five furlongs: Alajah, won; I. W. Harper, second; Tillotson, third. Time, 1:01 3-5.

Fourth race, six furlongs: John, Jr., won; Queen of Trumps, second; Harry Budder, third. Time, 1:14 1-5.

Fifth race, one-mile and one-sixteenth: W. Montgomery, won; Katherine Rankin, second; Polly Wale, third. Time, 1:46.

Sixth race, one mile: Ike Mills, won; Black Top, second; Miss Kruter, third. Time, 1:42 4-5.

Seventh race, one mile: Don Dodge, won; L. Cochron, second; Fannie Nall, third. Time, 1:42.

Eighth race, five furlongs: Rubber, won; Duc De Guise, second; Duly Fashion, third. Time, 1:02.

CONFERENCE IS TRIMMED AGAIN

(Continued from First Page.)

held by Oliver Wedd at 10ft. 5in. when he cleared the bar at an even twelve feet. He is credited only with second place in the event, however, as he did not make his final vault until after Art Wilcox, Stanford vaulter, had won the event.

DID WELL.

Glenn Hartranft, Lane Falk and Eddie Sudden, the big three of the Stanford team, all turned in 10 points each for the afternoon's fun. Hartranft took both the shot and discus. He failed to place in the hundred. Falk took both hurdle races with ease, his time of 24 2-5s. being very creditable. Eddie Sudden rambled down the furlong in the fast time of 21 3-5s., after copping the hundred in 10s. flat.

Bob Allen scored the most points for the visitors, taking second place in the hundred, high hurdles and furlong. Cliff Argue was responsible for 6 points, second place in the broad jump, third in the hundred and a tie for third in the high jump accounting for his markers.

As in the California meet the relay was the most exciting race of the day. The all-stars won, Frank Payne beating out "Blink" Williamson, who had trimmed the Pomona runner by a scant foot in the quarter, by less than a worm's hips. The other southerners running were Tony Spangler, Johnny Powers and Art Martin. The time was exceptionally good, the watches stopping at 3m. 24 4-5s.

Coach Templeton accommodated the visitors by including the hammer in the meet. It is not thrown here, but at that Arthur managed to outheave Morgan and Bowling.

Redlands scored 18 points; Oxy, 17 1/4; Pomona, 17 1-4; Southern Branch, 5, and Whittier, 3.

The team will leave here tonight, arriving in Los Angeles tomorrow morning at 9 o'clock.

Mile run—Won by Hanley (P.,) Meyers (S.) second, Giffin (O.) third. Time, 4m. 32 4-5s.

440-yard run—Won by Williamson (S.,) Payne (P.) second, Clarke (S.) third. Time, 50s.

Hammer throw—Won by Arthur (S.,) Morgan (P.) second, Boland (S.B.U.C.) third. Distance, 114ft. 8in.

120-yard high hurdles—Won by Falk (S.,) Allen (R.) second, Hayes (S.) third. Time, 15 3-5s.

100-yard run—Won by Sudden (S.,) Allen (R.) second, Argue (O.) third. Time, 10s.

Shot put—Won by Hartranft (S.,) Arthur (S.) second, Hanelson (S.B.U.C.) third. Distance, 48ft. 7in.

High jump—Won by Howell (S.,) Argue (O.) and Karese (S.B.U.C.) tied for second. Height, 6ft. 2in.

880-yard run—Won by Stroud (P.,) Daly (S.) second, Schofield (S.) third. Time, 2m 2 3-5s.

Two-mile run—Won by Sloan (O.,) King (W.) second; French (S.) third. Time, 10m. 3 2-5s.

220-yard low hurdles—Won by Falk (S.,) Hayes (S.) second, Davis (S.) third. Time, 24 2-5s.

Discus throw—Won by Hartranft (S.,) Allee (R.) second, Arthur (S.) third. Distance, 143ft.

Broad jump—Won by Minskey (S.,) Argue (O.) second, Miller (S.B.U.C.) third. Distance, 22ft.

220-yard run—Won by Sudden (S.,) Allen (R.) second, Powers (O.) third. Time, 21 3-5s.

Pole vault—Won by Wilcox (S.,) S. Hyde (R.) second, Dennis (S.,) Martin (O.,) Black (S.) and Goodenough (O.) tied for third. Height, 12ft.

Relay—Won by Southern team, made up of Payne, Martin, Spangler and Powers. On the Stanford team were Judah, Clark, Wright and Williamson.

Javelin—Won by Hanner (S.,) Cram (R.) second, Farrish (S.) third. Distance, 197ft. 1in.

JOCK HUTCHISON WINS TOURNEY

[BY A. P. NIGHT WIRE.]

NEW YORK, April 5.—Jock Hutchison of Chicago, British open champion, won the opening golf tournament of the Columbia Country Club here today with a seventy-two-hole total of 295. John Harrell of Quaker Ridge, N. Y., was second with 299, and Walter Hagen of New York was third with 302.

WHEEZER DELL BAFFLLES BEES

(Continued from First Page.)

the ninth, when Blaeholder, who relieved Polson, got wild and walked two men and High drove them in with a double.

Salt Lake landed on Dell in the fifth for one, and then Paddy Siglin put one out of the lot with none on in the seventh, and Heinie Sand duplicated the feat with one on in the ninth.

Neither team cut loose with any sensational sort of ball, and only one sparkling catch by Wilhoit of High's long fly to left center in the third, roused the fans.

The pitchers lacked control, Dell walking six, and the three Bee heavers sending seven to first by the free route. The score:

VERNON.	AB	R	H	O	A
C'b'ne,cf	4	1	0	2	0
High,lf	5	0	2	3	0
S'n'der,rf	5	1	2	0	0
Hyatt,1b	4	1	1	[illegible]	1
Sawyer,2b	3	3	2	3	1
French,ss	5	0	1	2	4
Smith,3b	4	2	2	0	1
Hannah,c	4	1	0	8	[illegible]
Dell,p	4	0	0	1	2
Totals	38	9	10	27	12

SALT LAKE.	AB	R	H	O	A
Vitt,3b	6	1	2	1	2
Schick,cf	4	2	1	2	0
Siglin,2b	5	2	3	2	4
Strand,rf	5	0	2	1	0
Lewis,lf	5	0	1	1	0
Wilhoit,lf	5	1	3	1	0
Sand,ss	4	1	2	4	4
C'w'ht,1b	1	0	0	7	1
T'p'n,x,1b	3	0	0	4	1
Jenkins,c	4	0	1	5	0
Kallio,p	2	0	0	0	0
Polson,p	0	0	0	0	1
B'hold'r,p	0	0	0	0	0
L'zerd,xx	1	0	0	0	0
Anfins'n,z	0	0	0	0	0
Totals	38	7	14	27	13

x—Batted for Cartwright in seventh forced preceding runner.
xx—Batted for Polson in 8th, flied out.
z—Batted for Blaholder in 9th, hit with pitched ball.

SCORE BY INNINGS.

	1	2	3	4	5	6	7	8	9	
Vernon	0	2	0	1	2	1	1	0	2	—9
Salt Lake	3	0	0	0	1	0	1	0	2	—7

SUMMARY.

Errors—Hyatt, Dell, Vitt, 2; Wilhoit, 2; Sand, Polson. Home runs—Smith, Siglin, Sand. Two-base hits—Hyatt, Schneider, Vitt, 2; Siglin, Lewis. Sacrifice hits—Dell, Schneider, Hyatt, Polson, Sawyer. Stolen bases—Smith, Chadbourne. Struck out—By Kallio, 3; Blaeholder, 3; Polson, 1; Dell, 5. Base on balls—Off Kallio, 2; Polson, 3; Blaeholder, 2; Dell, 6. Innings pitched—By Kallio, 4 2-3; Polson, 3 1-3. Runs responsible for—Kallio, 3; Polson, 1; Blaeholder, 2; Dell, 6. Double plays—Siglin to Cartwright to Sand; Vitt to Thompson to Sand; Dell to French; Smith to Sawyer to Hyatt. Charge defeat to Kallio.

HAROLD BLAKESLEE SUCCUMBS TO ILLNESS

Harold Blakeslee, prominent in football, track and tennis at U.S.C. for four or five years, died yesterday of typhoid pneumonia, the recurrence of an attack he had one year ago. He was a correspondent for several New York papers, and was field representative for the California Oil World. He was a member of the Theta Psi fraternity at U.S.C.

EXHIBITION GAMES

At Des Moines, Iowa:

	R.	H.	E.
Cleveland (A.)	6	8	2
Des Moines (W.L.)	3	10	3

Batteries: Mails, Bagby and O'Neill; Nunamaker, Black, Mers and Knox.

Schools and Colleges

Information About Schools — The Times School and College Bureau will help you secure complete information about any kind of School or Educational Training. Carefully compiled data are on file, from which source suggestions may be had which will be helpful to you. THIS SERVICE IS FREE. Address, write or call THE TIMES' Information Bureau, First and Broadway. Telephones: Pico 700 and 10391.

OUT-DOOR MONTESSORI — Completes 8-Year Work in 4 — [illegible] French, Music, Dancing, Dramatics, Domestic Science, Sloyd, Outdoor Gym, [illegible] and Baths. Carque's foods. Kindergarten to eighth grade. Resident [illegible]. Grand Ave. car. 1613 West 49th St.

Ratledge System of Chiropractic Schools — T. F. Ratledge, Pres. [illegible] standard course exclusively Chiropractic. Free Clinic Daily. Established 1908. Phone Pico 1222. 701-711 F. E. Bldg., Los Angeles, Cal.

CALIFORNIA COMMERCIAL COLLEGE — 625 SOUTH HOPE STREET, LOS ANGELES. Main 2811. [illegible] of Grand 1st, 2nd and 3rd prizes, 1921-22, in State Schools and Colleges [illegible]. Offers 11 Courses. Employs 16 Instructors. Send for Victory Year Book. [illegible] information. POSITIONS GUARANTEED TO GRADUATES.

PASADENA MILITARY ACADEMY — Accredited school. College preparatory. Also grades 5 to 8. Boarding and Day Pupils admitted any time. [illegible] scholarship and character training. Military, Athletics, Horsemanship, [illegible], Wireless, Manual Training. Every modern convenience. Address [illegible] or L. A. phone 39401—Pasadena phone F. O. 300.

LONG BEACH MILITARY ACADEMY. 3008 E. Ocean Ave., Long Beach. The only Academy by the Sea. Full particulars on application to Prof. Blackwell.

URBAN (17th Year) MILITARY ACADEMY — High scholarship residence and day school for young boys. Athletics, band, choir, horsemanship, dancing. Pupils enrolled now. Small classes. 800 South Alvarado St. Tel. 52647. THE BEST COSTS LESS IN THE LONG RUN.

PAGE MILITARY ACADEMY— A Big School for Little Boys. The largest school of its class in America. Pupils admitted at any time. In session throughout the year. Send for Catalog. R.F.D. No. 7, Box 959. Phone 74216. ROBERT A. GIBBS, Headmaster.

LOS ANGELES MILITARY ACADEMY — [illegible] standard in SCHOLARSHIP, MILITARY TRAINING AND GENERAL CULTURE. 26th year. For information address Adjutant. Phone 31411.

MACKAY BUSINESS COLLEGE — Ninth and Main. Day and Evening. 63193. [illegible] evening course in Filing and Indexing for business girls, 6 weeks $25. Also short courses in Comptometry, Dictaphone, etc. Catalogue free.

WILLIS-WOODBURY BUSINESS COLLEGE — [illegible] individual method of instruction reduces time and increases efficiency.) Situations for all graduates. Foremost since 1884. Union Bank Building, Eighth and Hill Sts. (Entire Fifth Floor.)

Commercial Experts Training Institute — "The School of INTENSIVE Training" — COMPLETE BUSINESS, SECRETARIAL AND CIVIL SERVICE COURSES. [illegible] BUILDING, Sixth and Spring Streets. Pico 231.

HOLMAN SECRETARIAL SCHOOL (Holman Business College) — [illegible] Limited Enrollment. Personal Attention. Rapid Advancement. Specialists in Shorthand and Secretarial Training. Booklet upon request. [illegible] Holman, Mgr., 702 Wright & Callender Bldg., 4th and Hill. Phone Bdwy. 2690.

EGAN SCHOOL MUSIC AND DRAMA — Mr. Frank Egan announces the addition of Mr. Harry Girard, eminent vocal teacher to his faculty.

60 DAY AND EVENING COURSES — Salesmanship, Electric Wiring, Accountancy, Mechanical Drawing, Radio Chemistry, College Preparatory. Registrar, 717 S. Hope St. YMCA

The Private Collection of Madame Julia Rodezno M., consisting of Spanish and French Furniture, Tapestries, Brocades, Embroideries, Paintings and Bibelots of the 16th, 17th and 18th Centuries, will be sold at Public Auction today at 2:30 p. m.

At the Lopez Studios
34 South Raymond Ave., Pasadena,

where this collection will be on free view from 9 a.m. and continuing until the hour of the sale.

The Sale to Be Conducted by
Mr. H. Taylor Curtis

(Trade Mark Register)

May opens the Alaska Season

—and it's an ideal month to visit this top o' the world wonderland.

Early vacationists will find Alaska and our May excursions extremely delightful—the most interesting, attractive and economical vacation trip in America. The days are soft and balmy, nights only comfortably cool; the atmosphere clear, affording greater visibility.

Twelve days—2,000 miles on placid inland waters with meals and berth included, for only $80.

Ask for detailed information and literature descriptive of this vacation trip of trips.

TICKET OFFICES:
Cor. 5th and Spring Sts. (Alexandria Hotel) Phone Main 7332.
115 West Ocean Ave., Long Beach. Phone Home 644.

E. G. McMICKEN, Gen. Pass. Agt., L. C. Smith Bldg., Seattle, Wash.

Pacific Coastwise Service
The ADMIRAL LINE
H. F. ALEXANDER, PRESIDENT

Dr. C. H. Brown
Dr. Beauchamp
Phone 65832
Private Elevator—Entr' Childs Restaurant
544 So SPRING ST.

Our hundreds of satisfied customers will tell you why it is that they always come back to us and bring their friends. They want quality, courtesy and accuracy and we are giving them this and more. We are always glad to give you advice and upon examination will tell you and show you just where your trouble lies.

READ THESE LOW PRICES
Pyorrhea Treatment (per tooth), $1.00.
Nerve Removed (painless), $1.00.
No charge for painless extracting and cleaning when other work is contracted for.
Upper or Lower Set of Teeth, $5.
Gold Fillings, $1.00 up.
Cement Fillings, 50c up.
Silver Fillings, 50c up.
Teeth Treated, 50c.

Free Examination — Open Sundays 9 to 12 a.m.

Best Set of Teeth; none better; your choice of any base material except metal $7

BASEBALL—WASHINGTON PARK
LOS ANGELES VS. PORTLAND
TODAY—GAME CALLED AT 2:30

[Adjacent page, partly visible:] ...o Ford ...mers Who ...n and Tire ...Value— ...ot it. Our customers ...t Mason Heavy Duty ... Cords are the most ...ble, long-performing ...America. ...they are the greatest ...tainable today at any ... ...y know! ...eve they are bigger ...ecause we know the ...deal of the Mason Tire ...y. We know their re... ...r long, dependable ... ...y match our ideas of ...of tire value our cus... ...ant. ...k real tire satisfaction ...efore you buy. ...ASON ...ORDS ... TIRE & RUBBER CO., KENT, ...ce the 13th Cent... ...Man's Drink ...h-lin-Stout MALT ... FALSTAFF CORPORATION ST. LOUIS, MO. ...ere You Eat, Drink or Trade ...ed Distributing Co. ...Terminal Sales Bldg. ...7 Warehouse Street ...Los Angeles, Cal. Tel. Pico 75 ... TIMES WANT A... FOR USED C...

MARY ELLEN HAS NOTHING ON ELVA AND HER BEAU!

Can You Think of an Idea as Funny or Funnier Than This? If So, Send it in and Win a Cash Prize.

Starting every Friday and ending every Thursday. The Times conducts a Wad comic-strip contest. The best idea gets $10, and next $5, and all others available $… must be original, local, "drawable" and funny. Each picture must be described in words or a rough sketch. Title and dialogue must be supplied. All strips … with some member of the Wad family—Cicero Wad, the spender; Titus Wad, the nickel nurser; Mrs. Spenda Wad, club and society woman; Watt A. Wad, … son; Elva Wad, pretty and frivolous daughter; Gunn Wad, 12-year-old terror, and Cicero Wad, Jr., the baby. Write on one side of paper only. Address all … to Mr. Wad, care The Times. Anyone may compete and submit as many ideas as desired. No manuscripts or drawings will be returned.

"REG'LAR FELLERS" By GENE BYRNES

GASOLINE ALLEY—SCIENCE TO THE RESCUE

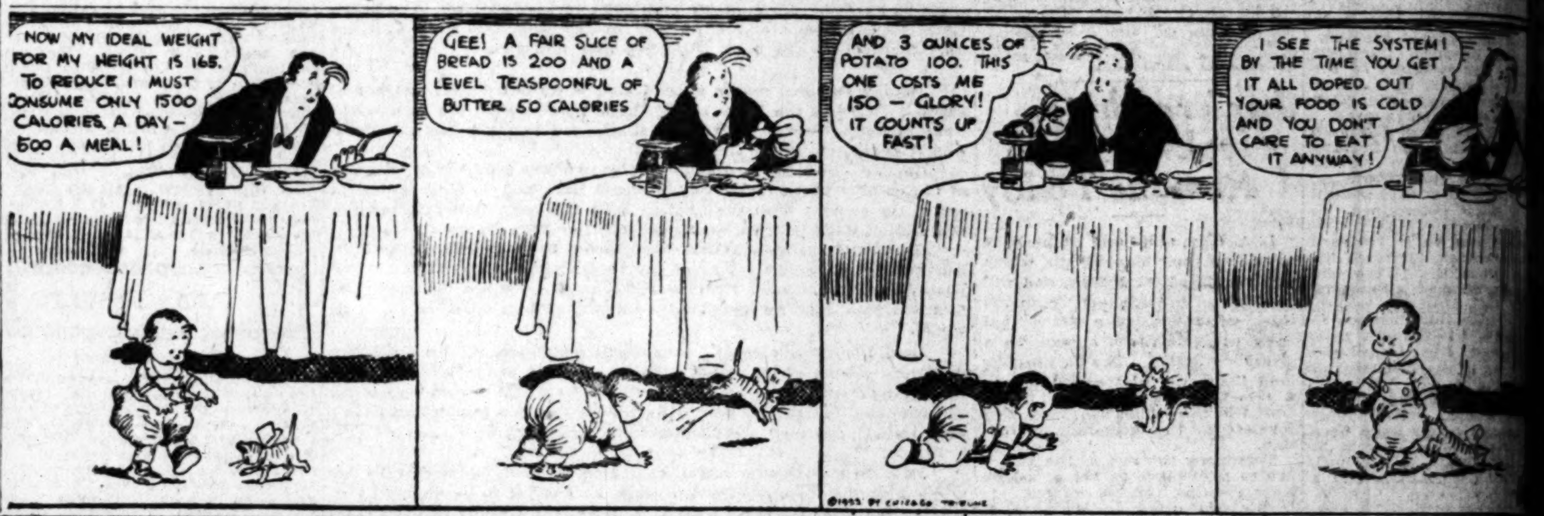

THE GUMPS—THE 15TH OF APRIL WILL BE THE LAST OF BIMBO

THE KERNEL—OLIVER COURTS THE KERNEL

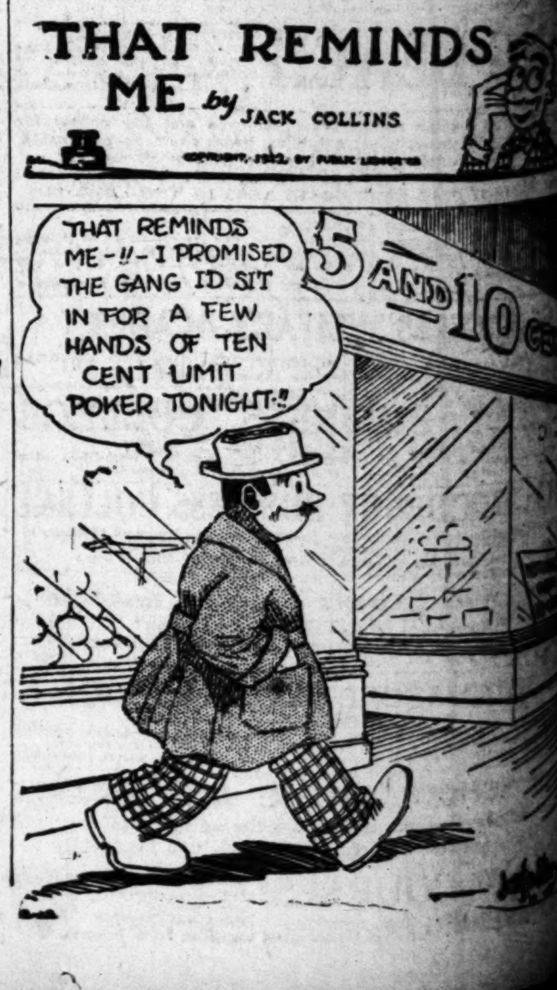

MINUTE MOVIES By WHEELAN

[Copyright, 1921, by George Matthew Adams Service—Trade Mark Registered U. S. Patent Office.]

"from shirt-sleeves to shirt-sleeves"

HAVE YOU ever heard it said that "the average American family goes from shirt-sleeves to shirt-sleeves in three generations?"

You can protect your estate against losses of this character by creating a trust fund for your family.

Placing your estate in the hands of a responsible Trust Company prevents its being thrown away on injudicious investments, and eliminates the danger of favoritism to any particular beneficiary. It also insures permanency of your executor. A Trust Company cannot become ill or move out of the city. It endures forever. Organized under the laws of the state it is subject to periodical examination by State Auditors.

Come in to-day and consult our officers without obligation on your part.

California Trust Co.
Second Floor: Chapman Building
BROADWAY at EIGHTH

SLOAN'S TO ... OFF PAIN

Sloan's Liniment (Pain's enemy)

Dr. Hobson's Eczema Ointment

...THS OF SUFFERING

...Baltimore Girl Regained Her Health

...Maryland.—"For several years I suffered with severe backache and general weakness. I could not sleep comfortably at night for pains in my back. I found your book at home one day and after reading it began at once to take Lydia E. Pinkham's Vegetable Compound. I have had ... and some of my girl ... taking it now. You may ... letter to help other girls, as ... in your book helped me." ... 3018 Roseland ... Md.

... thought so often expressed in letters recommending Pinkham's Vegetable Compound ... know what they ... they describe their ... state how they were ...

... Pinkham's Vegetable Compound is a medicine made from roots and herbs, and without ... the sickness women ... which is indicated by ... feelings, nervousness ... to get anything done ... anywhere. It has helped ... Why not try it?

FOO YUEN ... Herbalist

... CO., Inc.

DANDERINE

Stops Hair Coming Out
Thickens, Beautifies.

35 cents buys a bottle of "Danderine" at any drug store. After one application of this delightful tonic you cannot find a particle of dandruff or a falling hair. Besides, every hair shows new life, vigor, brightness, more color and abundance.—[Advertisement.

No More Gas in Stomach & Bowels

If you wish to be permanently relieved of gas in the stomach and bowels, take Baalmann's Gas Tablets.

Baalmann's Gas Tablets are prepared distinctly for stomach gas, and for all the bad effects coming from gas pressure.

That empty, gnawing feeling at the pit of your stomach disappears, that anxious, nervous feeling with heart palpitation will vanish, and you will again be able to take a deep breath, often prevented by gas pressing against your heart and lungs.

Your limbs, arms and fingers won't feel cold, and go to sleep because Baalmann's Gas Tablets prevent gas interfering with the circulation; drowsiness, sleepy feeling after dinner will be replaced by a desire for some form of entertainment. Your distended stomach will reduce because gas will not form after using Baalmann's Gas Tablets.

Get the genuine in the Yellow Package from The Owl Drug Company or any reliable druggist. J. Baalmann, chemist, San Francisco.—[Advertisement.

Cuticura Soap
—The Safety Razor—
Shaving Soap
Cuticura Soap shaves without mug. Everywhere 25c.

Windsor Square
Wilshire's
Highest Class—Lowest Priced Residence Property.
R. A. ROWAN & CO.
200 Title Insurance Bldg.

Auction Sales
Merchandise—Household Goods. Real Estate successfully sold or no charge.
S. K. NOLAND, Auctioneer
75673 1143 So. Western Ave

Orchard Acres, $1000 up
On Ventura Boulevard, 3 miles north of Hollywood.
Send for plat. Drive out and see.
WOOD & BRENT

TRIBUTE PAID GREAT NEGRO

Booker T. Washington Statue Unveiled at Tuskegee

Noted Men of Both Races at Impressive Exercises

Former Secretary Daniels Honors Educator

[BY A. P. NIGHT WIRE.]

TUSKEGEE (Ala.) April 5. — A heroic bronze statue of Booker T. Washington, born in slavery, but who founded Tuskegee Institute, was unveiled here today in the presence of a gathering of white people and negroes from all parts of the country.

Funds for the erection of the statue were contributed by 100,000 negroes and it depicts the negro educator in the act of pulling away from a crouching, half-concealed black man the veil of ignorance and superstition. Carved on its base are the words: "He lifted the veil of ignorance from his people and pointed the way to progress through education and industry."

GREAT CROWD PRESENT

The unveiling, held in connection with Founder's Day of the Tuskegee Institute, brought together the largest crowd that ever visited the school. Educators and philanthropists came from every part of the country.

Eulogies of the work of Booker T. Washington were delivered by Josephus Daniels, former Secretary of the Navy; Dr. Wallace Buttrick, president of the General Education Board; Dr. George C. Hall of Chicago; Emmett J. Scott of Washington; Dr. Robert R. Moton, principal of Tuskegee Institute; William G. Willcox of New York, chairman of the board of trustees. A letter from President Harding, praising Washington, was read.

"Because Booker T. Washington sought to advance his own race and to preserve friendship with the white neighbors, it is altogether fitting that men of both race, from the North and from the South, should join in this unprecedented event," Daniels said.

NOT LIKE ARITHMETIC

"I am not here to discuss so-called race problems. My experience has told me that you cannot solve problems of people like you do an arithmetic lesson. One reason we have made less progress is because men insist upon a solution of racial differences by the rule of three and demand that the destinies of men be unfolded in their generation.

"I have no patent solvent for the so-called race problem. I do know that between white people and black people in the South there are stronger ties of friendship today than formerly, and that out of this will grow a better understanding and better conditions."

Daniels said Booker T. Washington saw early in life that "one ounce of how to do it well, was worth a pound of theory" and that his whole life had been based on this knowledge.

The statue is the work of Charles Keck, American sculptor. It is eight feet in height and rests on an eight-foot granite base, the whole work forming a crescent seat.

AMERICAN SOLDIER IS KILLED BY MEXICANS

ARTILLERY MAN ATTEMPTING TO CROSS RIVER SLAIN BY GUARDS

[BY A. P. NIGHT WIRE.]

EL PASO, April 5.—Mexican river guards, after commanding him to halt, shot and killed Corp. W. W. Whyte of the Eighty-second Field Artillery, Fort Bliss, last night, while he was trying to cross the river on horseback, according to a report made by the commander of the guards today. The soldier's body was found this afternoon on the Mexican side of the river.

The guards reported that the soldier tried to cross the river and fired at them after they had commanded him to halt.

Corp. Whyte's home was in Salt Lake.

57

Digestible Delicious

Some other process might be cheaper — but the Heinz method of **oven baking** brings out the real bean flavor, retains the natural nutriment of beans and makes them digestible as well as delicious.

HEINZ
OVEN BAKED
BEANS
with Tomato Sauce

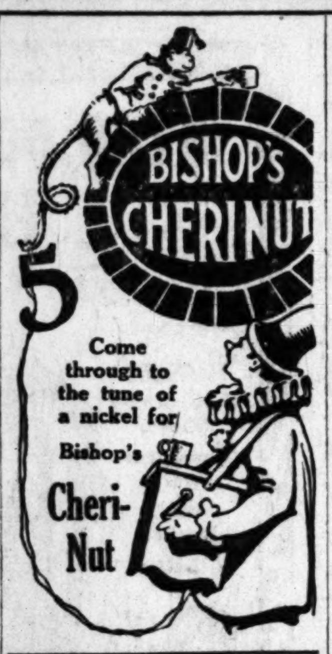

"WE'RE ALL CLOWNS," SAYS MARY L. BAKER

CHICAGO GIRL SAYS SHE REALLY MEANS TO MARRY McCORMICK

[EXCLUSIVE DISPATCH.]

CHICAGO, April 5.—"We are all clowns in the dusty arena of everyday life. Fate is our ringmaster." So says Mary Landon Baker, who last January left Allister McCormick and a churchful of prominent guests anxiously waiting until the minister announced there would be no wedding.

"Always audacious" is Mary's motto, and she lives up to it. There are intimations that Allister may be left dangling at the end of a slender hope for some time yet, although Mary insists she will sail for Europe on April 11, spend a week in Paris and then journey to England, where she will become the bride of Allister. Still, many things may happen in the interim.

Meanwhile, Mary is not exactly lonesome or pining away for lack of company and excitement. Barry Baxter, handsome English actor, who once found it necessary to deny a secret marriage with Mary, is showing her marked attention since her return yesterday from California, whither she went after the church fiasco to regain her poise and to rest.

"It's fun to be sensational," said Mary. "I shall keep it up, but what I said about going to England to marry Allister will have to stand." Both Mary and Baxter have denied they were married secretly or that they were engaged. Barry said he was already married to another woman.

NATION'S EMPLOYMENT CONDITIONS IMPROVED

LOS ANGELES, SEATTLE AND TUCSON ARE AMONG THE WHITE SPOTS

[BY A. P. NIGHT WIRE.]

WASHINGTON, April 5.—Employment conditions throughout the country continue to improve, according to reports received during the past ten days by the President's conference on unemployment, Arthur Woods, chairman of the emergency commission, announced today.

"The upward trend," Mr. Woods said, "while not great, still continues to hold with the number of jobs available, slightly increased, coupled with a corresponding decrease in the number of applicants —a most hopeful sign."

Mr. Woods said cities indicating improved employment conditions included Los Angeles, Seattle and Tucson, Ariz.

YOUNG FARMER JUST WANTED LITTLE CASH

HELD FOR OBSERVATION AFTER SEEKING BANK LOAN OF $10,000,000

[BY A. P. NIGHT WIRE.]

NEW YORK, April 5.—People walk into the big banks on lower Manhattan every day and borrow large sums, but when Aubrey I. Carver, a young up-State farmer, tried it today, he landed in the Tombs prison.

Carver, hailing from the little town of Wellsburg, went to the Chemical National Bank, approached Samuel Shaw, cashier, and asked for the loan of $10,000,000.

Shaw told Carver he would call another bank about the loan, and telephoned police headquarters.

Magistrate Andrews continued the hearing on a disorderly conduct charge until Friday, sending Carver to the Tombs for observation until that time.

LLOYD GEORGE WINS OVER HOUSE MOTION

[BY CABLE AND ASSOCIATED PRESS.]

LONDON, April 5.—Prime Minister Lloyd George scored another overwhelming victory in the House of Commons tonight when a motion introduced by the "die hards," demanding that the "lack of definite and coherent principle in the policy of the present coalition government," be remedied by the establishment "of a ministry composed of men united in political principle," was amended so as to reverse the meaning and heartily indorse the coalition.

As amended the motion was carried with a sweeping majority, ninety-five voting against it and 280 for it.

MUSCLE SHOALS ROW IS UP TO CONGRESS

[BY A. P. NIGHT WIRE.]

WASHINGTON, April 5.—President Harding was represented after a conference today with Chairman Kahn, of the House Committee on Military Affairs, as taking the position that Congress itself must decide on disposition of the government's properties at Muscle Shoals, Ala., and should not delegate the matter back to the executive ...

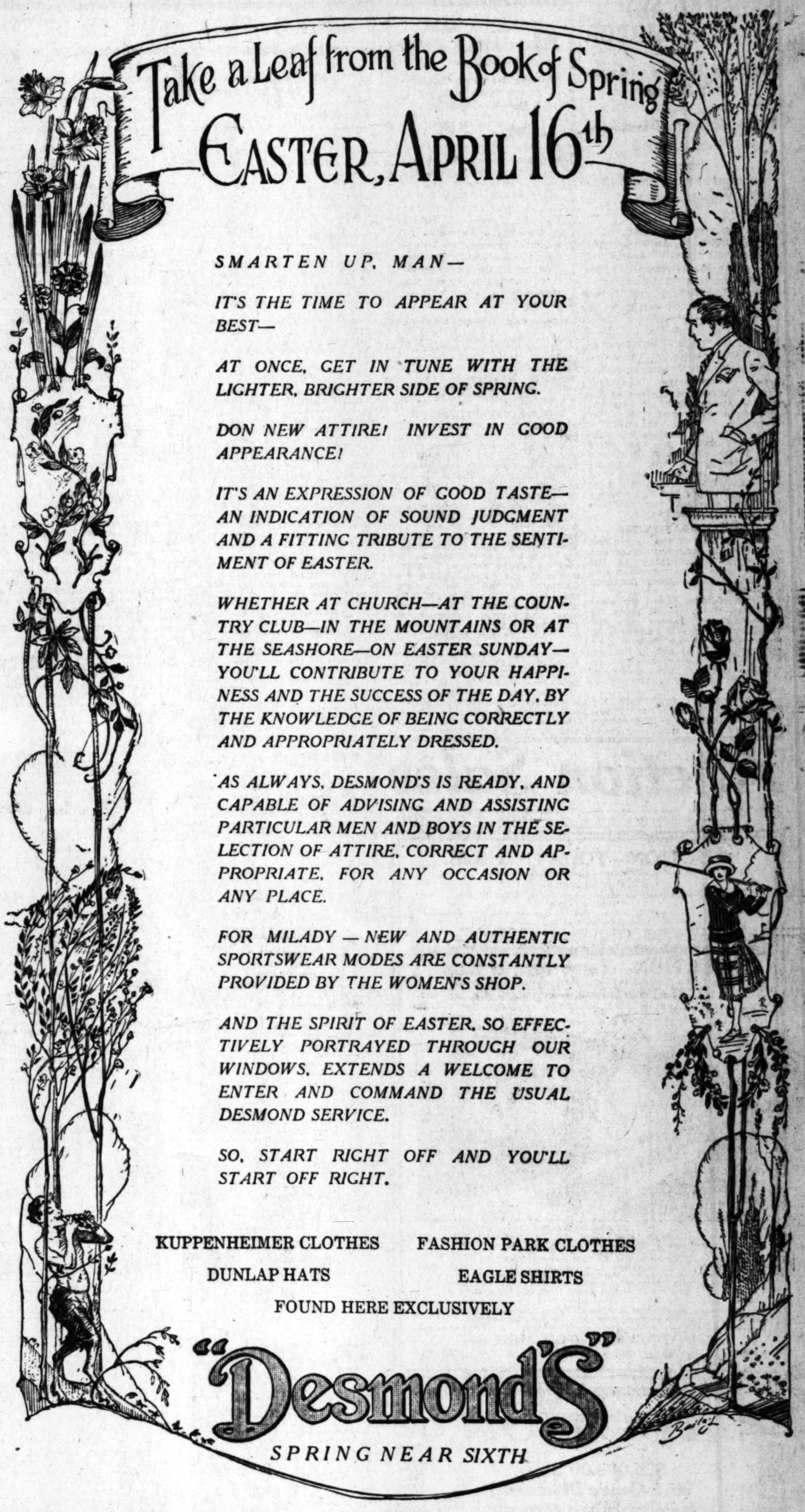

Take a Leaf from the Book of Spring
EASTER, APRIL 16th

SMARTEN UP, MAN—

IT'S THE TIME TO APPEAR AT YOUR BEST—

AT ONCE, GET IN TUNE WITH THE LIGHTER, BRIGHTER SIDE OF SPRING.

DON NEW ATTIRE! INVEST IN GOOD APPEARANCE!

IT'S AN EXPRESSION OF GOOD TASTE—AN INDICATION OF SOUND JUDGMENT AND A FITTING TRIBUTE TO THE SENTIMENT OF EASTER.

WHETHER AT CHURCH—AT THE COUNTRY CLUB—IN THE MOUNTAINS OR AT THE SEASHORE—ON EASTER SUNDAY—YOU'LL CONTRIBUTE TO YOUR HAPPINESS AND THE SUCCESS OF THE DAY, BY THE KNOWLEDGE OF BEING CORRECTLY AND APPROPRIATELY DRESSED.

AS ALWAYS, DESMOND'S IS READY, AND CAPABLE OF ADVISING AND ASSISTING PARTICULAR MEN AND BOYS IN THE SELECTION OF ATTIRE, CORRECT AND APPROPRIATE, FOR ANY OCCASION OR ANY PLACE.

FOR MILADY — NEW AND AUTHENTIC SPORTSWEAR MODES ARE CONSTANTLY PROVIDED BY THE WOMEN'S SHOP.

AND THE SPIRIT OF EASTER, SO EFFECTIVELY PORTRAYED THROUGH OUR WINDOWS, EXTENDS A WELCOME TO ENTER AND COMMAND THE USUAL DESMOND SERVICE.

SO, START RIGHT OFF AND YOU'LL START OFF RIGHT.

KUPPENHEIMER CLOTHES — FASHION PARK CLOTHES
DUNLAP HATS — EAGLE SHIRTS
FOUND HERE EXCLUSIVELY

"Desmond's"
SPRING NEAR SIXTH

FINANCIER'S WIFE ASKS FOR DIVORCE

MRS. ROBERT J. DUNHAM FILES SUIT IN CHICAGO COURT

[EXCLUSIVE DISPATCH.]

CHICAGO, April 5. — Robert James Dunham, financier, club member and former vice-president of Armour & Co., was named as defendant in a suit for divorce filed in the Superior Court today by Mrs. Ethel L. Dunham. According to the bill, Dunham deserted Mrs. Dunham on Jan. 10, 1920, after twenty-one years of married life.

Dunham, former receiver and chairman of the board of the Kansas City Railway Company, and former president of the Sioux City Service Company, the Union Stock Yards Company of Omaha, and the Fort Worth Stock Yards Company, now is acting as J. Ogden Armour's personal representative. Coming to Armour & Co. from the Western Cold Storage Company, of which he was treasurer, Dunham became treasurer of the packing firm and was soon elevated to the vice-presidency. Prior to his resignation from Armour & Co., Dunham was a director of the Continental and Commercial National Bank of Chicago, the Stock Yards National Bank of Fort Worth, the Stock Yards National Bank of Omaha and the Chicago, Burlington and Quincy Railroad.

Mrs. Dunham, before her marriage on Dec. 6, 1899, was Miss ...

The couple have four children, the youngest of whom is now 13 years old.

LAKES-TO-OCEAN CANAL ADVOCATED

SENATOR RANSDELL TELLS BOSTONIANS PROJECT WILL EQUAL PANAMA

[BY A. P. NIGHT WIRE.]

BOSTON, April 5.—More than one-third of the population of the country favors the Great Lakes-St. Lawrence River route to the Atlantic Ocean, Senator Ransdell of Louisiana declared tonight in an address on "carrying the ocean to the Great Lakes," before the Massachusetts Chamber of Commerce. The project, he said, was national in scope and when completed would be comparable to the Suez and Panama canals.

The growth of the Great Lakes region in population, wealth and general development, Senator Ransdell said, was one of the marvels of the past half century.

"All of the people in this region," Senator Ransdell declared, "are unanimously in favor of the St. Lawrence project, for they believe it will be of immense benefit to them in carrying their surplus products to the ocean at cheaper water rates.

"They realize that more and more it is necessary for them to have cheaper rates and to guard against congestion in shipments to and from the North Atlantic seaboard from which they have suffered so severely during the past ...

FLEET CORPORATION TO SEEK BUSINESS

WILL OPEN OFFICES THROUGHOUT MIDDLE WEST TO DEVELOP FREIGHT

[BY A. P. NIGHT WIRE.]

WASHINGTON, April 5.—The Emergency Fleet Corporation of the Shipping Board, within a month or six weeks, will open a series of offices throughout the Middle West for the development of ocean freight trade, Vice-President Love announced today.

For the present offices will be maintained in Cincinnati, Memphis, Kansas City, Chicago, Detroit and Minneapolis.

Louis F. Klein, formerly of New York, but recently of Rio de Janeiro, Brazil, has been appointed manager of all the offices.

It is the intention of the corporation, Love said, to have the managers of the local office cover the entire territory of the Middle West and call upon all importers and exporters, in line with the Shipping Board's policy to develop the American merchant marine, whether the ship subsidy bill is enacted into law or not.

WILL MEET IN CHILE

[BY A. P. NIGHT WIRE.]

WASHINGTON, April 5.—The governing board of the Pan-American Union today decided upon Santiago, Chile, as the meeting place for the fifth session of the Pan-American conference. The meeting will be held in March, ...

One of the best known Dentists in Los Angeles DR. CARR

Minimum Prices

GOLD CROWNS 22k	$ 5.00
PORCELAIN CROWNS	5.00
BRIDGE WORK	5.00
SET OF TEETH	10.00

All operations without pain. Free examinations and advice. Special attention to extraction of teeth.

DR. CARR
230-31 O. T. Johnson Bldg.
Broadway at Fourth
Hours, 9 to 5:30. Phone 67555.
Sunday and Evening Appointments.

CHONG SHAY HERB CO.
355 S. HILL STREET
Famous Natural Herbs. Remedies for different ailments. Try them if other methods fail. ...

FEDERAL AID FOR HARBOR

Engineers Promise Help on Silt Disposal

Pledge Made to Director of Flood Control

Government to Spend $300,000 for Work

[EXCLUSIVE DISPATCH.]

WASHINGTON, April 5. —Los Angeles will receive substantial and active co-operation of the Federal government in strengthening and perfecting the harbor end of the silt disposal works of the flood control system. Gen. Beach, Gen. Taylor and Col. Pilsbury of the board of engineers of the War Department promised this today to Congressman Osborne, Congressman Lineberger and J. W. Reagan, director of the flood control district of Los Angeles in a conference at the War Department. While the work is to be done in conjunction with work undertaken at the same time by the flood control district the United States will willingly aid in this work to an amount of at least $300,000 and this joint work will insure the silt disposal machinery against any possible breakdown or inefficiency.

AID IS GRATIFYING

This, in view of the severe test of this equipment last year and this spring, is gratifying to the Los Angeles flood director and the Congressman from Southern California.

The conference lasted for some time and the proposed plans for improving the harbor silt disposal were closely studied to show just what the Federal government could do and in the end a promise of liberal co-operation on the part of the engineers' board was made by all the officers present.

Following this conference Mr. Reagan was presented to President Harding by Congressman Lineberger and again the President was urged to visit Los Angeles and Southern California this summer. He replied that such a visit depended on the early adjournment of Congress and the ability of the President to make the contemplated trip to Alaska.

WOULD VISIT HARBOR

If the trip to Alaska develops into a reality President Harding will spend several days in Southern California and will visit the harbor and the vast improvements which have been made to make Southern California a factor in the world's trade.

Mr. Reagan, who is accompanied by Mrs. Reagan, is a pioneer railroad engineer with experience in Mexico and the West and has been in Washington for several days working on this plan to secure Federal co-operation with the Los Angeles flood district. He had a long conference today with Secretary Fall and other officers of the government and leaves tomorrow for New York. After a few days he will leave for Los Angeles.

MOVE TO MAKE OATH SACRED

Catholic Bishop Declares Sworn Word in Court Held Too Lightly

[BY A. P. NIGHT WIRE.]

BUFFALO (N. Y.) April 5.—Holding that the oath administered in the courts too frequently is regarded merely as a form and its sanctity ignored, Bishop William Turner of the Roman Catholic diocese of Buffalo is fostering a campaign by a church organization in defense of the dignity and sacredness of the sworn word. It is planned to extend the movement to every part of the country.

Jap Genoa Delegates Named

[BY CABLE AND ASSOCIATED PRESS.]

HONOLULU, April 5. — The Japanese ambassadors at London and Paris have been designated as delegates to the Genoa economic conference, according to a Tokio telegram to the Nippu Jiji, a Japanese language newspaper here.

MIDDLE WEST NEWS IN BRIEF

[EXCLUSIVE DISPATCH.]

DENVER, April 5.—Martial law will be proclaimed by Gov. Shoup without delay in any part of Colorado where an emergency arises during the nation-wide coal strike, according to Adjt.-Gen. Hamrock of the Colorado National Guard and head of the State Rangers.

Fire has completely destroyed Moffat tunnel No. 16, west of Eldorado Springs. Engineers are seeing what can be done to rebuild or build around it. Full service on the road cannot be resumed for an indefinite time. All shipments are being handled in a roundabout way.

Metal mining operators in the Cripple Creek district were authorized by the Colorado Industrial Commission to effect daily wage reductions amounting to 25 cents.

Steps to stimulate the stone industry in Colorado were announced by the Colorado Manufacturers' and Merchants' Association.

OMAHA.

OMAHA, April 5.—"Post the personal property schedule in a conspicuous place in each township so that the tax-dodger may be driven out into the open," is the suggestion of the tax committee of the Farm Bureau Federation.

The Missouri River is going down. It is withdrawing from its attack on the Burlington Railroad south of Rulo, on the Atchison line. At one place it got within twenty feet of the ends of the ties of the railroad and forces to fight its advance were quickly assembled. The rapid recession of the flood, however, saved the day.

DES MOINES.

DES MOINES, April 5.—A total of 388 stolen automobiles with an approximate value of $282,800 have been recovered by the police auto theft bureau since the organization of the bureau August 3, 1921, according to a report made public.

The Messena Savings Bank of Messena has been closed. Heavy loans are given as the cause.

Although Socialist candidates in Iowa were barred from having their names on the ballot at the June primary election because they failed to poll at least 2 per cent of the total vote cast in the last general election, they will be able to get their ticket on the ballot at the November election.

KANSAS CITY.

KANSAS CITY, April 5.—The Schutte Lumber Company arranged yesterday for the purchase of a large piece of ground containing 200,000 square feet extending from Wyoming street and Southwest Boulevard to Thirty-first and the Frisco tracks, for approximately $60,000.

The bread "war" has been called off by the two largest baking companies in the city, the Consumers' Bread Company and the Campbell Baking Company. Prices went up and the 5-cent loaf is no more.

There were 441 building permits in March with a total value of $1,037,900, a gain of $225,100 over March a year ago.

ST. PAUL.

ST. PAUL, April 5.—Emphasizing the great importance of forest protection as protection of lives as well as property, Gov. Preus has issued a proclamation setting the week of April 16 as Forest Protection Week in Minnesota.

Continual dynamiting of ice saved the Coon Rapids dam of the Northern States Power Company from being torn off its foundations in the heaviest flow of ice ever on record for the Mississippi River.

Owing to slight decreases in the number of persons employed in the railway and textile industries in St. Paul the employment figures for the month of March show a decline of 2.6 per cent as compared with the previous month's showing.

MINNEAPOLIS.

MINNEAPOLIS, April 5.—Operation of the $4,000,000 plant for concentrating the low-grade magnetite ores in Northern Minnesota at Babbitt, Minn., will begin April 30.

W. F. Webster has been elected Superintendent of Schools with a contract running to August 1, 1925, at an annual salary of $8000.

Government operation of the barge line on the upper Mississippi River is in sight. It became known that Edward F. Goltra of St. Louis has been given until April 20 to make good on his contract to take over the line. If he does not the government will commence operation of towboats and barges between Minneapolis and St. Louis.

AKRON.

AKRON, April 5.—Akron bricklayers and contractors have reached a wage agreement. The bricklayers, who asked $1.12½ an hour, agreed to a flat scale of $1 an hour.

Purchase of the Springfield Sun by Representative Charles L. Knight, publisher of the Beacon Journal; John S. Knight, John H. Berry and J. T. Watters, all of Akron, was announced yesterday.

Akron industries are well prepared and can stand the coal strike for two or possibly three months.

"Able-bodied men must either work or suffer," according to a new policy inaugurated by President E. E. Workman of the Better Akron Federation, city officials and officials of the charity organization, in a move to weed out drones.

MILWAUKEE.

MILWAUKEE, April 5.—Costly imported rugs, rare paintings, antiques and furniture, all of which were the priceless treasures of the late Mrs. Harriet L. Cramer, collected in her travels over the world, will be auctioned this month.

Mr. and Mrs. Samuel O. Buckner have presented a new painting to the Buckner collection at the art institute as a commemorative picture in honor of the opening of the new building and the signing of the contract with the city for ultimate municipal ownership of the institute.

Concerted effort will be made during the coming summer to attract a much larger number of tourists to Superior and Upper Wisconsin, according to the Roosevelt Highway Association of Superior.

INDIANAPOLIS.

INDIANAPOLIS, April 5.—Judge Coons of Muncie has declared invalid a clause of a city ordinance preventing the operation of jitney buses on streets on which street car and interurban tracks are laid.

Lake Cicott, a small lake of about fifty acres and situated in Jefferson township, ten miles west of Logansport, is to be utilized as a popular bathing beach and summer resort, according to the plans of J. F. Adair and Frank Morris, who have obtained a ten-year lease on the adjacent land.

John Thom, aged 80, one of the most widely-known business men in Central Indiana, is dead at Noblesville.

Land values in Indiana decreased a total of $421,260,000 during the last year, according to statistics prepared by George C. Bryant, Agricultural Statistician for Indiana.

ST. LOUIS.

ST. LOUIS, April 5.—Spencer M. Carter, aged 96, oldest flour miller in the Mississippi Valley, is dead at Hannibal.

Announcement is made at Washington, Mo., that the Missouri Pacific Railroad is contemplating the erection of a new depot there to cost $35,000.

DETROIT.

DETROIT, April 5.—Steps to stem the tide of Michigan investment money now pouring into tax exempt securities and turn needed capital into industry and securities where it may be made to provide additional employment, are almost certain to be taken in the 1923 session of the Michigan Legislature.

Heart failure, fear of serious nervous shock may result from unemployment and the affected person or his heirs, if death results, are entitled to compensation, under an opinion handed down this week by the Michigan Supreme Court.

The University of Michigan is going to make the ninety-acre tract of wooded, hilly land in the northwest section of Ann Arbor, set aside some time ago for an arboritorium, one of the show places of the State.

TRIAL OF ILLINOIS GOVERNOR POSTPONED

[EXCLUSIVE DISPATCH.]

WAUKEGAN (Ill.) April 5.—Trial of Gov. Small on the charge of conspiracy was postponed until Thursday morning at the request of his counsel without the controversy over the legality of the jurors being settled. Judge Claire Edwards listened to arguments by the State and then proposed a compromise plan by which the trial could proceed. His proposal for selecting the jury, it is said, is in the nature of a lottery.

While details of the plan were not available, it is understood that he suggested that the poll list of the county of male voters would be taken, and some disinterested persons, blindfolded, do the drawing. The Sheriff would serve the subpoenas. Under this plan there would be no women on the jury.

RAIL LABOR BOARD MEMBERS NAMED

[BY A. P. NIGHT WIRE.]

WASHINGTON, April 5.—President Harding sent to the Senate today in renomination the names of the following members of the Railroad Labor Board: A. O. Wharton of Missouri, representing the labor group; K. H. Elliott of Texas, of the management group; G. Wallace W. Hanger of the District of Columbia, the public group.

ESPEE RETAINS OLD BOARD OF DIRECTORS

[BY A. P. NIGHT WIRE.]

ANCHORAGE (Ky.) April 5.—No change was made in the board of directors at the annual meeting of the Southern Pacific Company here today. Aside from re-electing the old board and adopting a resolution authorizing the directors to deal with the government in all company matters incident to Federal control a prepared statement said no other business of importance was transacted.

Auction Sales

To Be Conducted by Members of Los Angeles Auctioneers' Association. The Times is the Official and Exclusive Newspaper Advertising Medium for the Association.

AUCTION—TODAY, 11 A.M.

Splendid 2-Story West Adams Home

3107 Halldale Ave.

Eight attractively arranged rooms. Lot 50x150 to alley. Attend this Sale!

Take West Adams car to Halldale, south to 3107. Drive out West Adams to Halldale, south to property.

AUCTION—Tomorrow, 11 a.m.

Beautiful Culver City Double Bungalow and Furnishings

7126 Cardiff Ave.—Culver City

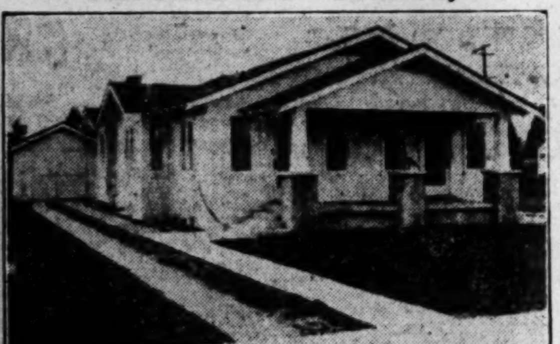

Lot 50x135—Garage

A Dandy Little Home and Income—4 Rooms on Each Side—Living-room, Dining-room, Bedroom, Kitchen and Bath. Built-in Features. Oak Floors.

Contents Will Be Sold Piece by Piece.

Oak Living-room Furnishings, Oak Dining-room Set, Ivory Bedroom Suite, Leather Rocker, Bookcase, Domestic Rugs, Stove, etc.

SPLENDID LOCATION. CLOSE TO CITY AND BEACH.

Open for Inspection Today from 1 to 5 p.m.

Drive out Washington to Culver Center, turn north on Cardiff to property. Take Venice Short Line car to Culver City Station.

C. H. O'CONNOR & SON, Auctioneers

626 Pantages Bldg., 7th and Hill 820-451

K/B

AUCTION

$25,000.00 Stock High-Grade Diamonds, Jewelry, Silverware, etc.

849 SOUTH BROADWAY

TODAY, TOMORROW, SATURDAY 11 A.M., APRIL 6TH, 7TH, 8TH, 11 A.M.

We have been commissioned to make quick disposal of the comprehensive stock of H. L. LOMAX at the above address.

The stores in this block occupied by Mr. Lomax and others MUST BE VACATED APRIL 12th, when the buildings will be torn down to make way for a modern structure.

Open Auction **Nothing Reserved**

The stock is replete with HIGH GRADE DIAMONDS in all weights; Ladies' and Gentlemen's Watches; Wrist Watches; Rings; Pins; Lavalliers; Pearls; Stick Pins; Cuff Buttons; Fraternal Emblems; Brooches; SETH THOMAS CHIME AND MANTEL CLOCKS; Cigarette Holders and Cases; Mesh Bags; Silverware and, in fact, everything usually to be found in a complete stock of fine jewelry.

FIXTURES—3 5-foot Showcases, 2 Wall Cases, 2 Work Benches, Fireproof Iron Safe.

STOCK MUST BE SOLD IN THREE DAYS—Quick selling, therefore, will be the order. SALES DAILY AT 11 A.M. Arrange to be on hand promptly. You cannot afford to miss this opportunity.

Store will remain open evenings until 9 p.m. for retail selling with one of our representatives in charge.

KEMP AND BALL, Auctioneers

12168 162-164 West Pico Street 12168

"For Satisfactory Service and Best Results"

AUCTION—Today, April 6th, 10 a.m.

1425-27 West 24th St.

WEST ADAMS CAR TO VERMONT.

We will offer for sale the complete high grade furniture and furnishings of several fine homes. Beautiful 8-piece American Walnut Queen Anne dining-room set, consisting of 48-inch table, 6 chairs and china cabinet; 10 Fumed and Golden Oak dining sets; fine Reed breakfast set; Jacobean, Fumed and Golden Oak library tables; very fine living-room furniture; American Walnut, Ivory and Mahogany bedroom suites; 25 Mahogany, Birdseye Maple, Ivory, Fumed and Golden Oak dressers, chiffoniers, dressing tables, rockers and chairs; blue enamel all over side-oven gas range, cost $140; several side-oven 3 and 4-burner gas ranges; refrigerators and hundreds of articles too numerous to mention. Dealers and everyone invited. Remember we sell the goods.

LIBERTY AUCTION COM. CO.—75550

Poslam relieves itching almost instantly

Concentrated skin-comfort—that's what Poslam is! Put just a little on that aggravating patch of eczema tonight. Right away the irritation stops, and by morning the redness and eruption are usually fading and healing has really begun. Yet Poslam is so gentle that it cannot injure the tenderest skin. (20)

50¢ At all druggists

Auction

Extraordinary, Friday, 10 a.m.

915 N. Ridgewood Place

Consisting of finest Haywood reed upholstered parlor set, reed floor and stand lamps, beautiful reed dining set, Victor Victrola, American walnut bedroom set, good rugs, refrigerator, gas range, Simmons steel beds, Way sagless springs, fine mattresses, linen, bedding, dishes, cooking utensils, bric-a-brac, other things. These goods are very fine, in use 3 months. Come early. P. S.—Take Santa Monica Blvd. car or Western Ave. cars, 3 blocks west of Western.

E. C. HILL

Phone 71726.

AUCTION

Stock of the Reliable Store Reedley, Cal.

Ladies', Men's and Children's Furnishings, Ready-to-Wear, Shoes, Dry Goods and Notions

Thursday, April 6th

At 10 a.m.

234 S. Los Angeles St.

J. J. SUGARMAN, Auctioneer

$100,000 Stock of Men's High Grade Clothing, Hats, Furnishings and Shoes

MUST BE TURNED INTO CASH AT ONCE

The HUB FAILS

500 pairs "Hermans" U. S. Army Shoes. Goodyear welt. 100% leather. All sizes.

$3.35 Value to $7.50

The Hub's Reputation Back of Everything

PRICES HAVE REACHED THE NEXT TO NOTHING MARK

DOORS OPEN TODAY. 9 A. M. SHARP

OVERALLS! Boss and Ferguson Overalls, Union Made. Surely every mechanic and automobile owner will be interested in this special; all sizes. Creditors' Sale Price........ $1.35

ARROW COLLARS Latest Styles and Shapes. Creditors' Sale Price............ 15c

Paris Garters All Colors. Creditors' Sale Price..... 20c

President Suspenders 50c Values. Creditors' Sale Price..... 28c

MEN'S HOSE Better get yours before the ... is exhausted. All 25c Sale Hose Price......... 15... Holeproof Lisle Hose, Regular ... Value. Creditors' Sale Price.........

You Never Dreamed Such an Opportunity as This Would Present Itself

JUST AT THE BEGINNING OF THE SPRING SEASON

MEN! Here's Your Chance!

To Purchase a New Suit or Overcoat in Many Instances Less Than Cost of Production.

COST, LOSS or PROFIT IGNORED

250 Men's Suits and Overcoats $20 and $25 Values. Creditors' Sale Price................. $11...

Suits and Overcoats Formerly $30 and $35. Creditors' Sale Price................. $18...

Suits and Overcoats $40 to $50 Values. The Best Quality and Styles. Creditors' Sale Price................. $28.65

Men's New Spring Hats New spring shapes and colors. Regular $5.00 value. Creditors' Sale Price.................. $2.85

Men's Caps All the newest tweeds and latest novelties. $2.50 values. Creditors' Sale Price............ $1.39

Extra Values in Men's Pants. The Hub's stock of Men's Pants comprises the most complete ... to be found anywhere ... Every conceivable mixture ... Dress Pants, were $4 and $5, Sale Price .... $2.9... Dress Pants, were $6, Sale Price .... $3.... Men's Corduroy Pants, Best Quality, $6.00 Value .... $3....

BOYS' SUITS LESS THAN COST

UNION SUITS Chalmers Heavy Weight Ribbed Union Suits. $2.00 value. Sale Price .... $1.29. Genuine B. V. D. Union Suits. $1.50 Value. Sale Price 95c

PURE SILK SHIRTS In Jersey, Crepes and Broadcloths. $10 to $12.50 Values. Sale Price............ $5.45

Men's Work Clothes Khaki Pants. Best Quality $2.50 Value............ $1.39

MEN'S SHIRTS New crisp Shirtings for Spring. 100 dozen Madras and Percale Shirts. New Spring patterns. $1.50 Value. Sale Price .... 95c. 900 Out West Shirts, Union Made, Woven Madras. ... Values. Creditors' Sale Price .... $1.4...

Shoes Almost Given Away.

Men's Shoes Less Than Cost!

Boys' Shoes Less Than Cost!

OPEN SATURDAY EVE.

THE HUB

337-339 S. SPRING ST.

OPEN SATURDAY EVE.

Opportunities Now Available

Small concerns that may be built up; big concerns that may be made bigger. All kinds of businesses. See "Business Chances" in TIMES' Want-Ads.

Thousands of Men

are seeking business openings in Southern ... thousands of opportunities are seeking the right ... brought together by means of the "Business Chances" ... TIMES Want-Ads.

High Grade Clothing Shoes
... SH AT ONCE!
Dress Shoes 22 styles Goodyear welt. Smart styles. Solid leather. All sizes.
$3 95
Value to $8.00
Everything Sold ... CLOTHING MARK ... M. SHARP
MEN'S HOSE!
Better get yours before the stock is exhausted.
All 25c Sale Hose Price 15c
Holeproof Lisle Hose, Regular 40c Value
Creditors' Sale Price 25c
Would Present Itself ... THE SPRING SEASON ...
Your Chance! ... In Many Instances Less ... Production.
IT IGNORED
... $11 65 ... $18 65 ... $28 65
Extra Values in Men's Pants
The Hub's stock of Men's Pants comprises the most complete assortment to be found anywhere in the city. Every conceivable mixture and color. Dress Pants, were $4 and $5, Sale Price $2.95
Dress Pants, were $6, ... Price $3.85
Men's Corduroy Pants, Best Quality, $6.00 ... $3.85
MEN'S SHIRTS
New crisp Shirtings for Spring. 100 dozen Madras and Percale Shirts. New Spring patterns. $1.50 Value. Sale Price 95c
$900 Out West Shirts, Union Made, Woven Madras. Values. Creditors' Sale Price $1.45
Boys' Shoes Less Than Cost!
HUB ... OPEN SATURDAY EVE. ... ST.
... of Men
... openings in Southern California ... are seeking the right men ... columns of the "Business Chance" ...

From Many Points in Southern Counties.

HEAVY VOLTAGE FAILS TO KILL

... Thrown from Pole ... Shock Will Recover

... Regulation Now Bars ... Student Life Savers.

... Court Judges at Lawyer's Banquet

[EXCLUSIVE DISPATCH.]

... BEACH, April 5. — Al... a shock coming from 2000 ... of electricity is considered to ... under ordinary circumstances ... Samuel Benton, local field ... of the Southern ... Company, was ... and "shocked" ... volts passed through ... and hurled him from a ... twenty feet be... the ground.

... was working on a ... connection when he ... proved to be a ... switch, with one ... the transformer with the ... immediately 10,000 volts ... through his body and he ... from the pole to the ... which had been made soft ... day's rain.

... sustained bruises from ... and a deep burn in the ... of his right hand. He was ... unconscious and is rap... from the experience ... 1926 Miramar ave...

... occurred on Obispo ... the northeast slope of ... An Edison Company ... discussing the unusual ... Benton's recovery, ... it is probable that the fall ... into soft ground was ... needed to restore ... action following the ... shock.

"... that saved Benton," ... that the voltage was ... to hurl him away ... contact. Two thousand ... more than enough to kill ... with a 2000-volt shock, ... not able to let go and the ... sustained. This ... In Benton's case, ... the shock was re... hurled him off the pole ... from the contact. Then ... shock of landing on ... restored the heart ac... stability and Benton ...

... BARRED

... boys will not be ... guards in Long ... summer. Under the new ... inspectors who have ... for at least one ... public appoint... today.

... will be enforced ... board under ... the employment ... As high ... under 21 ... will be barred ... In past sea... have served ...

... VISITORS

... of the State ... members of the City Attorneys' Association of California as guests of honor, the Long Beach Bar Association will hold its regular monthly meeting Friday evening at Hotel Virginia. Covers for seventy-five will be laid.

City Attorney George L. Hodenpyl, president of the association, will preside and introduce the speakers. While all members of the Supreme Court probably will make brief remarks, Lucien Shaw, Chief Justice, and Curtis D. Wilbur will deliver the principal addresses.

Other members of the Supreme Court are Thomas L. Lennon, William A. Waste, William P. Lawlor, William A. Sloane, Charles A. Shurtleff and John E. Richards.

SIXTH PRODUCER

Sixth of the Shell's wells to be brought in, Goddard No. 1 on the northern slope of Signal Hill Boulevard, came in today with a flow of approximately 1000 barrels per day. It is possible, according to present indications, that Goddard No. 1 will rival the Shell's other big well, Horsch No. 1, from a production standpoint.

Goddard No. 1 is 3100 feet deep, the oil sand first having been found at a depth of 2634 feet. A total of 466 feet of eight and one-quarter-inch perforated casing is set at the bottom.

POSTPONE HEARING

The charge of conspiracy to defraud a man of his labor, made against W. J. Jefferys, who was retained last month as a special investigator in connection with the local liquor traffic, was taken off the calendar in Justice S. H. Underwood's court today to be set for hearing at a later date.

The reason given is to await the disposition of charges now pending against Jefferys in the Federal court at Los Angeles where he will face trial on the allegation that he impersonated a Federal officer.

Hotel del Coronado will suit you.—[Advertisement.

FEED 'EM GOOD IN COUNTY JAIL

Supervisors Set New Rule for Care of Prisoners at Ventura

[EXCLUSIVE DISPATCH.]

VENTURA, April 5.—In going over claims of the county yesterday, the Board of Supervisors was struck by the fact that sugar, apples, eggs, prunes, milk and even chocolate were given the prisoners at the County Jail.

However, Weary Willies who read this need not make a stampede for Ventura and the lock-up.

Jailer Patton was sent for and after this it is to be two meals a day with good, but strictly plain food. Patton explained some of the items by saying they were delicacies provided for a prisoner who was awaiting a hearing of his case by the Appellate Court and who had been very ill.

ON HUNGER STRIKE

Prisoner In Alhambra Jail Goes Without Food

[EXCLUSIVE DISPATCH.]

ALHAMBRA, April 5.—Arrested Sunday and held on a charge of sending a threatening letter to his wife, A. T. Rowland has been on a hunger strike in the City Jail here since that time.

Rowland is charged with having written a letter to his wife, with whom he has not been living, signing is "the Black-Hand of California." He was arrested by Chief of Police Elliott at his home in Los Angeles and paper said to correspond with that used for the letter-writing purposes is claimed by the police to have been found in his room.

Mrs. Rowland left her husband six weeks ago and since has been living at 804 South Marguerita avenue here. Last Friday night the letter, crudely printed and in a long envelope, was left under her door. In fear of her husband, she reported the matter to the police and told of her suspicions that he had been the author of the threatening missive. It threatened her with violence if she did not return to her home.

—Coronado Office, Phone M. 3917.—[Advertisement.

SETTLE SUIT

Jury Refuses Damages to Both Parties to Argument

[EXCLUSIVE DISPATCH.]

SANTA ANA, April 5.—T. B. Talbert of Huntington Beach, chairman of the Orange County Board of Supervisors, was today the victor in a court battle here, just as he was apparently the victor in a fistic battle in his real estate office at Huntington Beach on May 25 with Robert C. Avery of Long Beach, until recently prohibition enforcement officer for Southern California.

Mr. Avery sued for $10,255 damages and Mr. Talbert countered with a suit for $2650 damages for a broken hand and dislocated finger received in the encounter. The jury which deliberated ten minutes, made no award of damages.

Mr. Talbert testified he struck in self-defense when he thought his adversary was about to strike him during an argument concerning a real estate commission earned by Mr. Talbert through sale of Mr. Avery's property.

Spring at Coronado fascinating.—[Advertisement.

SUNRISE SERVICES

[EXCLUSIVE DISPATCH.]

POMONA, April 5.—Dr. Peter Ainslee of Baltimore will be the principal speaker at the union sunrise service to be held on Summit Hill in Ganesha Park on Easter Sunday morning. The services this year will be in charge of the young peoples' societies of the Pomona churches.

... HAIR DARK WITH SAGE TEA

... With Sulphur It ... So Naturally Nobody Can Tell.

... mixture of Sage Tea ... for darkening gray ... faded hair is grand... and folks are again ... their hair a good, ... which is quite sensible, ... living in an age when a ... appearance is of the ... advantage.

... though, we don't ... troublesome task of ... the sage and the mussy ... at home. All drug stores ... ready-to-use product, im... by the addition of other ... called "Wyeth's Sage ... Sulphur Compound." It is ... popular because nobody can ... has been applied. Sim... your comb or a soft ... with it and draw this ... your hair, taking one ... strand at a time; by morn... gray hair disappears but ... delights the ladies with ... Sage and Sulphur Com... is that, besides beautifully ... the hair after a few ... it also produces that ... luster and appearance of ... which is so attractive ...

... Blake's ... Recipe ... of Spinach Soup

This makes an economical soup of very delicate flavor:
... flour, 2 tbsp. butter, ... boiling water, 2 qts. or ... pepper, 2 tsp. salt, ... water, 1 cup Carnation
... spinach thoroughly ... 20 minutes in boiling ... Drain and rub through ... Melt butter, add flour, ... milk, and cook 5 minutes; ... the spinach and season ... salt and pepper. This re... serves six people.
Mary Blake
If you haven't any ... illustrated booklet of ... tested recipes, write for copy to Carnation Milk Products Co. of California, ... So. Main St., Los Angeles, Cal.
Carnation Milk

OIL LANDS SELL FOR LARGE SUM

Proven Territory in Field at Placentia Brings Record-Breaking Price

[EXCLUSIVE DISPATCH.]

FULLERTON, April 5.—What is declared to have been the biggest realty deal ever closed by a local firm was consummated today when forty-two acres of proven oil land at Placentia was sold by Warren & Hartwell and Bradford Bros. of this city and Placentia, respectively, to E. E. McCalla Company of Los Angeles for approximately $400,000.

Not only is the deal itself considered the biggest single transaction on record here, but the price is said to be the greatest ever paid, averaging almost $10,000 per acre.

The purchasers expect to sell the property in what is known in the oil-promotion business as oil lots, a substitute for the unit system. Temporary offices will be established on the tract at once and the property will be put on the market.

The land now has three producing wells and contracts have been let for half a dozen others. W. A. Moore and W. M. Hunt of the Fullerton Realty Company handled the big transaction.

"Coronado" Office, 511 Spring st.—[Advertisement.

COMMERCE CHAMBERS HEAR GOOD PROGRAM

[EXCLUSIVE DISPATCH.]

POMONA, April 5.—Dr. Remsen Bird, president of Occidental College, William I. Traeger, Sheriff of Los Angeles county, and Capt. Buron R. Fitts, past State Commander of the American Legion, as principal speakers made the monthly gathering of the associated chambers of commerce of the San Gabriel Valley, held in the La Verne Methodist Church last night, one of the most successful ever staged. More than 300 were present.

Sheriff Traeger told of conditions now existing in the County Jail and urged the immediate erection of a new one, equipped to meet needs of the present time.

Capt. Fitts, a disabled World War veteran, described the work being done for ex-service men and pleaded that the voters of the State pass the adjusted compensation act at the November election.

Dr. Bird spoke on the opportunities in Southern California in educational development.

The next gathering will be held at Monrovia May 2.

Before going home see Coronado.—[Advertisement.

ADDED CHARGES

Santa Ana Woman Files New Complaint Against Husband

[EXCLUSIVE DISPATCH.]

SANTA ANA, April 5.—For the third time, Mrs. Mary Snyder Milbrat today instituted court proceedings against her husband, Oscar Milbrat. The previous actions involve their ten-acre orange grove near the County Hospital, which she says is community property.

Mrs. Milbrat in her new complaint asserts, among other things, that her husband ordered her out of the house, destroyed her garden and outbuildings, cut off water supply from the house, stopped her credit at local stores, removed wood and most of the furniture from the property, and refused to live with or support her.

In her suit she asks for a decree declaring the cancellation of an agreement for division of the ranch which she says her husband induced her to sign and for a court order declaring that H. Friedman, purchaser from her husband, of two-thirds of the ranch, is only holding it in trust for the couple, and for an accounting of the profits from the property.

FRATERNAL ORDER HOLDS CONVENTION

[EXCLUSIVE DISPATCH.]

POMONA, April 5.—More than 250 delegates from all parts of Southern California gathered here today for the forty-sixth semi-annual convention of the Southern California lodges of the Fraternal Aid Union.

Members of Pomona lodge were hosts at today's sessions. The officers for the ensuing term were elected as follows: Mrs. Carrie Byrum, Long Beach, president; Henry S. Campbell, Orange, vice-president; Mrs. Martha Packard, Los Angeles, re-elected secretary-treasurer.

Following the business sessions during the morning and afternoon, drill teams from the various lodges competed for honors.

"Hotel del Coronado" for you.—[Advertisement.

DIES AT ALHAMBRA

[EXCLUSIVE DISPATCH.]

ALHAMBRA, April 5.—Mrs. Ida Alice Gilruth, aged 47 years, wife of A. C. Gilruth, one of the city's most prominent club and society women, is dead at her home here at 835 North Marguerita street. Her death came unexpectedly, following a short illness. The husband and two sons, Albert G. Gilruth, manager of the Union Oil Company plant at Glendale, and M. T. Gilruth, a radio operator on the steamship La Brea, survive. Mrs. Gilruth has lived in Alhambra for ten years, having come here from Faribault, Minn.

"Coronado" for sun and ozone.—[Advertisement.

SPEEDING EXPENSIVE

[EXCLUSIVE DISPATCH.]

VENTURA, April 5. — More than $2000 has been contributed to the county coffers in the last three months by autoists who persist in thinking the highways of Ventura county were meant for speedways.

County officials are determined to break up this practice and more motor officers will probably be added soon to the considerable number already maintained.

CITIES TO COMBINE INTERESTS

Orange County Towns to be Partners in Sewer System; Other Bonds Beaten

[EXCLUSIVE DISPATCH.]

SANTA ANA, April 5.—Construction of an outfall sewer system jointly by the cities of Santa Ana and Anaheim was definitely assured today when the final count was made of ballots cast in bond elections in the two cities yesterday.

The total combined issue will be $561,000, $240,000 by Anaheim and $321,000 by Santa Ana. The combined cost of the treating plant and outfall line to the ocean will be $252,000, and, in addition, Santa Ana voted $149,000 for new sewer mains and Anaheim voted $160,000 for the same purpose.

Anaheim's vote was 1290 to 91, and Santa Ana voted 4007 to 1370.

By a vote of 17 to 4 annexation of a mile square area on the north side to the city of Anaheim was carried.

A proposal to install a $75,000 adjunct to the city water plant to generate electricity for street lights and city buildings was overwhelmingly defeated in Santa Ana, 1880 ballots being cast against the proposition to 529 for it.

Three smaller issues for street paving, a new fire hall and park improvements were turned down by Santa Ana citizens by smaller margins, and an issue of $22,000 to assist in repaving West Fifth street is in doubt as the result of a close vote, 1790 to 829, and an error in the count which will not be rectified until the official canvas is made at the next trustees' meeting.

See Coronado before going away.—[Advertisement.

CONTINUE SEARCH

Relatives Fail to Find Trace of Exeter Contractor.

[EXCLUSIVE DISPATCH.]

PORTERVILLE, April 5.—Search for E. E. Herdman, contractor of Exeter, who disappeared two months ago, and whose car was left uncalled for in an Oakland garage, continues without results.

Mr. Herdman began work on the Springville Highway a year ago. Trouble developed and he told his friends he had lost his entire fortune. The First National Bank of Visalia paid $14,000 in claims against the highway contract last week.

He was very ill for some time. Mrs. Hedman is to go to Los Angeles Saturday to make her home with relatives. A brother, Ora Herdman of that city, is searching for the missing man. It is feared he has ended his own life.

See "Coronado" and be happy.—[Advertisement.

TRAGEDY EPIDEMIC

Three Residents of One County End Lives in One Day

[LOCAL CORRESPONDENCE.]

REDLANDS, April 5.—The county seems to have been struck by an epidemic of suicides. Three in one day is the record. The first was Frank McGee, of Fourth street, in this city, who shot himself with a revolver. McGee had been in poor health and left a note saying that he could not stand suffering longer. He leaves a mother and sister.

Following two unsuccessful attempts to end her life Mrs. Emma Booth Jones, wife of George H. Jones of Loma Linda, died from lysol poisoning. Mrs. Jones once attempted to take her life with gas and once by taking a large quantity of aspirin. She is survived by her husband and two sons, one of them living in India.

Out on the desert Barney Ward, a native of Arizona, killed himself by slashing his throat with a sharp knife. Little is known of Ward at Hinkley, where the tragedy occurred.

April beautiful at "Coronado."—[Advertisement.

PAY TRIBUTE TO LIBRARY OFFICIAL

[LOCAL CORRESPONDENCE.]

REDLANDS, April 5.—Kirke H. Field, prominent resident of Redlands, was honored today by a gathering of his friends to celebrate the fact that he has served for twenty-five years on the board of the A. K. Smiley Public Library. Mr. Field has served on the board almost since the library was opened.

He has seen the library building grow from a building housing less than 10,000 volumes to one with 40,000 books and one of the finest plants in the South.

All the members of the board were present except Maj. E. H. Cooke, who was unavoidably detained at Palm Springs. Other members are S. R. Hotchkiss, J. J. Prendergast and Lyman King. Members of the library staff, City Trustees and a number who have always been interested in the library work were present at the gathering.

SANTA ANA LICENSES

[EXCLUSIVE DISPATCH.]

SANTA ANA, April 5.—Marriage licenses here: Samuel Sambrano, 21, and Pauline Guerra, 36, both of Los Angeles; Logan C. Booher, 21, Yorba Linda, and Dorothy I. Wonders, 19, Fullerton; Arthur F. Schilling, 25, and Mary Ana Priscilla Hutchings, 21, Long Beach; Harry Brenner, 42, and Lydia Belter, 33, both of Los Angeles; Mike Opacich, 28, and Leola Crawford, 18, both Los Angeles; Dolores Saloido, 22, and Isabel Castro, 16, both of Arcadia; William H. Mize, 18, and Ethel M. Tripp, 18, both of Long Beach; Ralph E. Corbett, 24, and Vera M. Wilson, 23, both of San Diego; Michael Glass, Jr., 59, Santa Monica, and Kate W. Barber, 47, Venice; Edward Haris, 25, New York City, and Sara Jones, 20, Chicago.

NICK HARRIS DETECTIVES
Will gather evidence in civil or criminal cases. Since 1882. 900 Pantages Bldg.

HABIT

MEN WHO ARE IN THE HABIT OF MAKING FASHIONS FOR OTHERS, INSTEAD OF TAKING FASHIONS FROM OTHERS, WEAR ALEXANDER & OVIATT CLOTHES.

HERE, WITHIN THE REACH OF EVERY MAN WHO SEEKS DISTINCTION IN CLOTHES, ARE OFFERED EXCLUSIVE OVIATT MODELS, WITH NO SACRIFICE IN STYLE, AT PRICES THAT WOULD BE IMPOSSIBLE FOR A BUSINESS DOING A LESS VOLUME.

$50 $65 $75 $85

OVIATT MODEL HATS WITH BROAD BRIMS, $5, $6 AND $7

London Office 4 New Bond St.

Alexander & Oviatt

HILL STREET AT SIXTH

Paris Office 10 Rue Sainte Cecile

A NEW "NORMALCY" HERE

Educator Addresses Pasadena Club; Crown City Highwayman Has Stage Fright; Other Notes

[LOCAL CORRESPONDENCE.]

PASADENA, April 5. — The old-fashioned normalcy will never come back again, but in its place will come a new normalcy, attuned to permanent changes that have come about in the world since August, 1914, said Prof. William B. Munro of Harvard today in an address before the Pasadena Rotary Club.

He predicted that neither prices nor wages would drop to the pre-war level, though adding that they would be below the wartime level. He was introduced by President Remsen D. Bird of Occidental College.

The Rotarians elected the following directors: William F. Ewing, Dr. J. Tyler Parker, J. Herbert Hall, Leon V. Shaw, Charles H. Frisk, Charles J. Hall and Robert Casamajor.

HOLD-UP HAS STAGE FRIGHT

Fred Stroebel, 111 North Lake avenue, told the police today that an amateur highwayman tried to hold him up at a late hour last night on Lake avenue near the Santa Fe tracks. The hold-up, who held a revolver and was masked, commanded Stroebel to hold up his hands. The latter obeyed. The hold-up then commanded him to produce his money. Stroebel reached one hand in his pocket and held out the money. "Come and get it," he said. The hold-up, seized with apparent fright, decline. He turned on his heel and fled.

PERMIT FOR STADIUM

The formal building permit for the new Pasadena Stadium in Arroyo Seco Park for the Tournament of Roses football games and other big events, was taken out today by W. A. Taylor, the contractor. It totals $270,000.

Preliminary excavating for the structure has been in progress several weeks. J. J. Mitchell, president of the tournament association, is authority for the statement that the big bowl will be finished in time for the fall football season.

ANTIQUE FANCIERS HERE

Many collectors of antique furniture visited Pasadena today to attend a sale at the Lopez studio of the Rodezno collection of authentic furniture of the Spanish colonial days in California. It was reported that the buyers included the representatives of several eastern institutions which desired articles from the collection for their exhibits.

PUPILS AS HOSTS

Pupils of the commercial department of Pasadena High School will act as stenographers for the delegates to the State high school principals' convention to be held here next week.

Students of the banking class will maintain a financial bureau at the school, where out-of-town delegates can get checks cashed. More than 200 principals are expected here for the convention.

TARIFF SCHEDULES ARE NOW COMPLETE

BIG QUESTION REMAINING IS VALUATION PRINCIPLE OF MEASURE

[BY A. P. NIGHT WIRE.]

WASHINGTON, April 5. — The work of rewriting the 100,000 odd rates in the Fordney tariff bill finally was completed today by Senate Finance Committee Republicans. Consideration of the technical administrative features was begun late in the day and Chairman McCumber is hopeful that the bill can be completed by Saturday.

The big question remaining before the committee is that of the valuation principle to be written into the measure. The ad valorem rates, as now contained in the bill, have been calculated on the basis of foreign valuation, but whether this would be approved finally remained to be determined.

Some Senators said the sugar schedule would be reopened, probably tomorrow, but that aside from this the rate qeustion was closed. The committee recently agreed on the House bill sugar rate of 2 cents on full-duty sugar and 1.60 cents on Cuban raw, but American beet and cane sugar producers are dissatisfied with these duties, claiming they will not afford the protection necessary to maintain the American industry in competition with that of Cuba.

NATIONALISTS MAKE PEACE RESERVATIONS

ALLIED ARMISTICE PROPOSAL ONLY PARTLY ACCEPTED BY TURKS

[BY CABLE AND ASSOCIATED PRESS.]

CONSTANTINOPLE, April 5.—The Turkish Nationalist government at Angora has accepted with reservations the armistice propositions recently made by the Allies, the Allied powers' representatives here have been informed.

The armistice proposition of the Allies, made late in March as a result of the meeting of the Allied foreign ministers in Paris, was designed to bring to an end the fighting between the Turkish Nationalists and the Greeks in Asia Minor, pending the consideration of peace terms, a draft of which was later submitted to the parties involved. It was announced on March 29 that the Greek government had accepted the armistice proposal with technical reservations as to military conditions.

Vancouver Jap Bank Closes

[BY A. P. NIGHT WIRE.]

VANCOUVER (B. C.) April 5.—The Nippon Kinyu Sha, Ltd., a Japanese bank here operated under a provincial trust company charter, has closed its doors and an assignment has been made. Assets are said to be about $225,000 and liabilities $240,000.

UNION CONVINCED WAR IS NOW OVER

CHICAGO CLOTHING WORKERS AGREE TO 10 PER CENT CUT IN WAGES

[EXCLUSIVE DISPATCH.]

CHICAGO, April 5.—Members of the clothing workers' union in Chicago have finally realized that readjustments of wages and conditions are under way in all industries and that the war has been over for several months. Today they signed a new agreement with the Chicago Federation of Clothing Manufacturers whereby the 25,000 workers accept a 10 per cent reduction in wages. The new agreement also upholds the piece-work system. The agreement fixes the week at forty-four hours and runs to April 30, 1925. Other provisions of the agreement are: Application to the union when additional employees are needed, with reasonable time allowed to supply union workers.

In case of necessary reductions in the number of employees, manufacturers shall first discharge nonunion workers.

Full power of discipline and discharge lies with the employer, but it is required that cases of discharge be first referred to the union.

LOAN COMMITTEE TO HELP GERMANY

[BY CABLE AND ASSOCIATED PRESS.]

PARIS, April 5.—Appointment of an expert committee to consider and report the conditions under which Germany could raise foreign loans to be applied to the redemption in part of the capital of her reparation debt has been decided upon by the Reparations Commission.

The loan committee will be instructed to consult with men of practical experience in the issuance of government loans in New York, London, Paris, Berlin and other cities.

An American member will be appointed upon the recommendation of the American unofficial delegate with the commission.

A BABY whose organs function regularly is a laughing, happy baby. When baby cries and is fretful look for constipation. It is generally the forerunner of nervousness, feverishness, headaches, colds and many other distressing ailments. Give half a teaspoonful of Dr. Caldwell's Syrup Pepsin and the baby will quickly get well. A dose costs less than a cent.

DR. CALDWELL'S
SYRUP PEPSIN
THE FAMILY LAXATIVE

Dr. Caldwell's Syrup Pepsin is the largest selling liquid laxative in the world, used by mothers for 30 years. It is a combination of Egyptian Senna and other simple laxative herbs with pepsin, the safest remedy you can give a baby.

HALF-OUNCE BOTTLE FREE

Few escape constipation, so even if you do not require a laxative at this moment let me send you a Half-ounce Trial Bottle of my Syrup Pepsin FREE OF CHARGE so that you will have it handy when needed. Simply send your name and address to Dr. W. B. Caldwell, 514 Washington St., Monticello, Ill. Write me today.

"Flu" Leaves Lungs Weak

New Dangers Follow in Wake of Deadly Scourge

Many persons have survived the "Flu," only to perish quickly later on from some less fatal disease. This is due to the fact that "Flu" shatters the body's power of resistance so that disease germs of all kinds can easily gain a foothold. Under ordinary conditions the system would be strong enough to repulse these germs, but in its weakened state it cannot properly defend itself against attack.

Although the entire body suffers from the weakening effects of "Flu," the greatest damage is usually wrought in the lungs and bronchial tubes, where the disease has its seat. These organs, in their run-down condition, offer a fertile field for the propagation of tuberculosis, pneumonia and other dangerous germs, hence the necessity for extra precaution until the system has had time to fully recuperate.

If you have recently had an attack of "Flu," take no chances. Keep your lungs and air passages free from disease germs by inhaling "Deo" vapors each night and morning.

"Deo" is just the short way of saying Dennis' Eucalyptus Ointment, a wonderful combination of Australian Eucalyptus and other antiseptic, healing oils. Heat a spoonful of "Deo" in a tin pan or cup and draw in deep breaths of the soothing vapor. In this way the vapor is carried to all parts of the respiratory tract, where it condenses and forms a protecting film of oil over the delicate membranes.

"Deo" is the enemy of all germ life—a valuable healing agent in coughs, colds, catarrh, croup and kindred troubles. Sold in 25-cent tubes and 50-cent jars by all first-class druggists. Guaranteed to give satisfactory results or money back. Get a supply today and protect your health. Demand the genuine "Deo," made only by Dennis Mfg. Co., Berkeley, Cal.—[Advertisement.

DIXIE

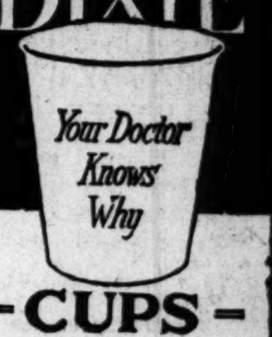

-CUPS-

Individual Drinking Cup Co.
605 S. Figueroa St. 65368.

SANTAL CAPSULES MIDY
CATARRH of the BLADDER
MIDY

NEWS ITEM

Baldwin Locomotive Works has received orders for twelve locomotives destined for Brazil and two for domestic roads.

JOHN MOODY on the COAL SITUATION

Prices, costs, wages, profits and questions of equity are analyzed by this eminent authority in his latest offering. Copies on request.

Private Wire Service With New York, San Francisco and Other Markets

"Prompt and Efficient Service"

A. W. COOTE

Member
Chicago Board of Trade
Los Angeles Stock Exchange
San Francisco Stock Exchange
New York Curb
614 South Spring Street
6716 Hollywood Blvd.

Long Beach, Fresno, Bakersfield, Taft, Cal., Phoenix, Ariz.

A Preferred Stock

San Joaquin Light & Power 7% Cumulative Prior Preferred

Amply Secured

Has lien on assets prior to both the preferred and common stocks. Equity securing this issue equivalent to $152 per share, and earnings for years 1920 and 1921 averaged four times the 7% Dividend.

With Unusual Features

Stock is non-callable, and is tax exempt in California and free from Federal Normal Income Tax. Stock is non-assessable.

Price 98½ Yielding 7.10%.

Call—Write—Phone.

Howard G. Rath Company

Established 1910
INVESTMENT SECURITIES
Members L. A. Stock Exchange
512 Pacific Mutual Bldg.,
Los Angeles.
Telephone 666-64.

Public Utility Bonds

Investment
Inquiries
Invited

Jno. O. Knight & Co.

Stocks—Bonds
411-14 Van Nuys Bldg.

Members Los Angeles Stock Exchange — Telephone 10254

A. M. Clifford

Investment Counselor and Financial Analyst

Has no Securities for sale, and acts only as an "adviser."

Serves clients from an independent and disinterested position in selection or investigation of Bond or Stock investments.

Has specialized for over sixteen years in the analysis of such securities.

Stock Exchange Building
Los Angeles

DEPENDABLE DIVIDENDS

The History of the Stewart Fruit Company for 17 years

Shows average net returns to stockholders of 30%

Can you question its ability to pay 8% on its preferred issue at 100

Let us send you circular.

ARONSON & COMPANY

Herman W. Hellman Bldg.
Los Angeles, Cal.
Phone: Broadway 5750.

OUR APRIL 1ST MARKET LETTER

Giving a digest of present market conditions is now available at our office. Call or write for your copy.

McDonnell & Co.

Bond Department
Palace Hotel, San Francisco.
120 Broadway, New York.
634 S. Spring St., Los Angeles.

MONEY TO LOAN ON ALL ACTIVE STOCKS.

BROKERS FINANCING CORPORATION

Stocks and Bonds
Capital $100,000
776 South Spring St., Ground Floor.

Business; Financial; Markets; Investment.

DAILY TRADE TALK

Bank Review Shows Economic Solidity in Los Angeles; Improvement Elsewhere

[Following is the monthly review of business conditions in Los Angeles, issued by the Public Service Department of the Merchants' National Bank.]

That Los Angeles is not only maintaining her position of economic solidity but is improving it along various lines of business is disclosed by statistics for the month just closed. A slackening in bank clearings and building would not have been surprising in view of the firmness of these two lines for so many months. Instead, substantial gains were recorded. Due to these factors, there has been less unemployment in Los Angeles than in most other large cities. Agricultural activity and continued building will, for some time, help the labor situation. Merchants are looking forward to a satisfactory trend of business through the late spring and summer season. This view is supported by the expectation that there will be a heavier and more prolonged tourist trade this summer, as one of the results of Southern California's all-year advertising campaign which is being waged throughout the country. In the meantime industrial conditions in other States are improving and a national turn for the better is gradually being effected. Southern California naturally will reflect the benefits of this condition as it develops.

RETAIL FOOD PRICE REVIEW.

(*Average prices)

	1922 March	1922 February	1921 March
Flour—50-lb. sacks	$2.12½	$1.96	$2.80
Ham—lb.	.36	.33½	.38
Bacon—lb.	.33½	.32	.40½
Eggs—doz. fresh	.28	.29½	.34
Butter—lb.	.42	.46½	.46
Coffee—lb.	.33½	.28½	.31½
Sugar—lb., cane	.06 9-10	.06 9-10	.08½
Fresh milk—qt.	.14	.14	.16
Potatoes—lb.	.02 5-10	.02 6-10	.02 5-10
Sirloin Steak—per lb.	.26	.26	.24
Pot roast—lb.	.14	.12½	.14

*These figures are derived from the average prices of various brands of each commodity for the month quoted.

BANK CLEARINGS

		Current Gain
March 1922	$413,290,683	
Feb. 1922	338,156,254	$75,134,429
March 1921	373,773,460	39,517,223

BUILDING PERMITS

	No.	Cost	Current Gain No.	Current Gain Cost
March 1922	4241	$10,964,829		
Feb. 1922	2842	7,679,798	1399	$3,285,031
March 1921	2911	6,915,216	1330	4,049,613

POSTAL RECEIPTS

		Current Gain
March 1922	$456,371	
Feb. 1922	394,740	$61,631
March 1921	421,546	34,825

POSTAL SAVINGS BANK

	New Savings No.	New Savings Amount	Current Gain No.	Current Gain Amount
March 1922	169	$73,641		
Feb. 1922	91	62,611	78	$11,030
March 1921	110	71,759	59	1,882
Total on Deposit:				
March 1922		$861,072		
Feb. 1922		874,054		*$12,982
March 1921		898,410		*37,338

*Decrease.

INTERNAL REVENUE

(Sixth District)

		Current Gain
March 1922	$9,140,525	
Feb. 1922	1,901,296	$7,239,229
March 1921	12,840,272	*3,699,747

*Decrease.

EXPORTS

		Current Gain
March 1922	$1,597,887	
Feb. 1922	1,082,804	$515,083
March 1921	2,589,167	*991,280

*Decrease.

IMPORTS

		Current Gain
March 1922	$1,536,132	
Feb. 1922	1,285,545	$250,587
March 1921	613,925	922,207

CUSTOMS RECEIPTS

		Current Gain
March 1922	$147,164	
Feb. 1922	106,943	$40,221
March 1921	64,484	82,680

NEW CORPORATIONS

		Current Gain
March 1922	148	
Feb. 1922	103	45
March 1921	163	*15

*Decrease.

STOCK EXCHANGE

	Shares Traded	Current Gain
March 1922	3,880,283	
Feb. 1922	4,115,788	*235,505
March 1921	1,103,865	2,776,418

*Decrease.

	Values	Current Gain
March 1922	$2,281,454	
Feb. 1922	2,693,178	*$411,724
March 1921	1,529,723	751,731

*Decrease.

BONDS

	No. Traded	Current Gain
March 1922	2,335	
Feb. 1922	816	1,519
March 1921	3,081	*746

*Decrease.

	Values	
March 1922	$1,513,733	
Feb. 1922	394,860	$119,373
March 1921	1,116,175	397,558

CALIFORNIA OIL

	Barrels 1922	Barrels 1921
Oil in storage Jan. 1	31,556,277	19,618,846
Production Jan. 1 to March 1	18,778,015	19,274,331
Total	50,334,292	38,893,177
Drawn from storage Jan. 1 to March 1	16,989,828	18,664,970
Oil in storage March 1	33,344,460	20,228,207
Storage increased Jan. 1 to March 1	1,788,192	609,361

Note—Had production ceased on March 1, 1922, oil in storage would have lasted approximately 109 days.

BUSINESS NEWS

San Diego After Los Angeles Cotton Trade; Wage Earners Classified; Bankers Meet

The Los Angeles cotton dealing community was interested yesterday in a story to the effect that interests at San Diego would shortly make an offer to the local cotton brokers and shippers which would draw them to the southern city. At present the Los Angeles cotton dealers are said to be dissatisfied over the slipshod way they say their shipments are handled at the municipal compress and over the impending county taxation of $2 per bale.

In their present state of mind, it is considered very probable that the Los Angeles cotton interests would welcome a move to San Diego if sufficient inducements were offered. According to one story going the rounds, the San Diego authorities are willing to build a cotton compress and operate it gratis for the shippers for three years if they will locate there. Freight rates from the cotton-growing centers in the Imperial Valley and Arizona are the same to both cities.

According to the local brokers' complaints, shipments passing through the municipal compress at Los Angeles Harbor have been in many instances mixed and in other cases lost track of entirely. It is said that the labor situation at the compress complicates matters, as the men are working under civil service regulations, and are consequently apathetic in their handling of shipments.

Insult was added to injury last week when it was learned that a ruling of the Board of Fire Underwriters on the fire hazards of the offices of the cotton firms in the Pacific Electric Building would probably cause those firms to be ousted. Nearly all of the leading shippers in this district are located in this building and a sudden forced removal on their part would result in hopelessly tangling the cotton marketing facilities of this port.

Aroused by the gravity of the situation, a special committee composed of steamship officials and officials of the Chamber of Commerce has been formed to meet with representatives of cotton firms and the Harbor Commission in an effort to straighten out the compress situation, as well as the matter of the insurance rates on quarters which the cotton interests must maintain if they are to remain in this city.

WAGE CLASSIFICATION

In an announcement just issued by the Department of Commerce, through the Bureau of the Census, the manufacturing establishments covered by the census of 1919 are classified according to the number of wage-earners employed in each establishment. Out of a total of 290,105 manufacturing establishments 141,742 or 48.9 per cent employed only from one to five wage-earners; 56,208 or 19.4 per cent employed from six to twenty; 25,379 or 8.7 per cent from twenty-one to fifty; 12,405 or 4.3 per cent from fifty-one to 100; 10,067 or 3.5 per cent from 101 to 250; 3600 or 1.2 per cent from 251 to 500; 1749 or 0.6 per cent from 501 to 1000; and 1021 or 0.4 per cent employed over 1000 wage-earners each. There were 37,934 small establishments which reported no wage-earners, the proprietors presumably doing all the work themselves. The census, however, is not supposed to include all small establishments, but only those having an annual output of at least $500.

Of the total number of wage-earners reported more than one-fourth (26.4 per cent) were employed in the big establishments having over 1000 wage-earners each, the total number employed in such establishments being 2,397,596 out of a total of 9,096,372 employed in all manufacturing establishments. The proportion of wage-earners employed in that size of establishments increased from 17.8 per cent of the total in 1914 to 26.4 per cent in 1919. More than half of the total number of wage-earners (53.5 per cent) were in establishments employing more than 250 wage-earners each; 1,581,557 or 17.4 per cent in establishments employing 101 to 250; 888,344 or 9.8 per cent in establishments employing fifty-one to 100 each; and 1,872,167, or 19.4 per cent in establishments employing not over fifty wage-earners. The number of wage-earners employed in the 141,742 small establishments having from one to five wage-earners each was only 311,576 or 3.4 per cent of the total.

BANKERS' DINNER

The semiannual meeting of group five of the California Bankers' Association will be held at the Ambassador Hotel on Saturday, April 15. Two speakers of national prominence, John Moody, president of Moody's Investors' Service, and George M. Reynolds, chairman of the board of the Continental and Commercial National Bank of Chicago, will address the meeting.

During the afternoon a round table discussion, open only to the members of the group, will be held. The program for this session will include an address on "Co-operative Marketing," by George E. Farrand of the California Fruit Growers' Exchange, "Standards for Granting Credit to Citrus Growers," by Robert W. Hodgson, county farm adviser, and a general discussion on "Analysis of Individual Accounts," under the leadership of H. D. Ivey, cashier of the Citizens' National Bank.

Between 400 and 500 bankers from this territory are expected to attend the banquet Saturday evening, according to R. B. Hardacre, vice-president of the Security Trust and Savings Bank, who is in charge of the arrangements.

BLAIR IN ENGLAND

Blair & Co., Inc., the well-known American investment firm, has established a correspondent and representative in London which will be known as Blair & Co., Ltd. The English subsidiary succeeds the firm of Salomon & Co. and will engage in the general business of underwriting and dealing of investment securities.

PERMANENT BONDS

Temporary certificates of the following new issues may now be exchanged for permanent bonds, according to information received yesterday from Merrill, Lynch & Co.: New York Edison Company first lien and refunding mortgage series "A" 6½'s, due 1941; State of Queensland twenty-year 7 per cent external sinking fund gold bonds, due 1941, and City of Rio de Janeiro, 8 per cent sinking fund gold bonds, due 1946.

TAFT BOND SALE

The Anglo-California Trust Company of San Francisco was the successful bidder at the sale of $380,000 Taft Union High School District 6 per cent bonds, due from 1923 to 1930. The bonds were awarded on a premium of $14,345.

SAN PEDRO BRANCH

The Bank of Italy signed a lease yesterday on a building at 240 West Sixth street, San Pedro, and announced plans for the installation of a branch bank there at an early date. The branch will be open for business as soon as the necessary remodelings have been completed and the approval of the State Superintendent of Banks has been obtained. R. E. Dobbs, vice-president in charge of the local branch, said yesterday that no manager had been appointed as yet for the San Pedro bank.

STEEL SITUATION

C. M. Schwab, chairman of the board of directors, and E. G. Grace, president of the Bethlehem Steel Corporation, in reply to questions at the annual meeting of stockholders yesterday stated that there was absolutely no basis or foundation for reports that have been put out in some quarters that the directors would reduce or pass the dividend on the "A" and "B" common stocks.

Regarding present business and operations Mr. Grace said that March had been the best month for some time and that indications were for a continuation of March activity during April. Prices are firming up, something above recent low levels, the purchasing public apparently realizing that steel makers are entitled to somewhat higher prices and that he expected April operations to be around 60 per cent.

UTAH IS AWAKE

After perhaps the most severe siege of depression suffered by any State in the Union, Utah is rapidly returning to prosperity, in the opinion of E. C. Sterling of Stevens, Page & Sterling, who has just returned from a business trip to Salt Lake City.

"One of the most pronounced indications of the return to normal is the activity in coal mines in central and southern Utah," said Mr. Sterling. "This district has not been affected by the strike, and consequently occupies a uniquely favorable situation, of which full advantage is being

(Continued on Eleventh Page.)

LIBERTIES LEAD ADVANCE

Investment Bonds Hold First Place in Day's Activities; Reaction Checked

BY ALEXANDER DANA NOYES
[EXCLUSIVE DISPATCH.]

NEW YORK, April 5.—On the stock exchange the development of the day which most interested Wall street was that the reaction in stocks was checked as abruptly as was that of a week ago. Apparently, professional operators of opposite leanings were equally disconcerted by the failure of Tuesday's decline in prices to continue; "bears" had looked for an opportunity to repurchase at a larger profit; "bulls" for a lower level on which to re-enter the speculative market. But overnight buying orders were sufficient to start the day's market at fractionally higher prices; after which, though more deliberately, the general advance was resumed. Gains of a point or more for the day were widely distributed, affecting a good part of the railway as well as the industrial shares.

In really significant activity, however, the market for investment bonds held first place, with United States Liberty Bonds leading the movement; the fourth 4 1-4 per cents touching again their high record open market price, the first 4 1-4s passing all previous quotations and the 3½s not only going beyond this year's previous best price, but selling above any market quotation since November, 1919.

A very considerable number of home and foreign bonds moved upward in similar fashion. When one considers that all this happened and has been happening without any further noteworthy decline of money rates, the Federal Reserve Bank again left its rediscount rate unchanged at today's weekly directors' meeting, there are only two inferences left to be drawn from the bond market. Either a much lower general money market must be expected during the next few weeks or months, or else the accumulation of private funds available for investment must have turned out to be vastly larger than Wall street had expected.

Testimony of the prospect of business recovery came today in several ways. Exchange of bank checks in this country during the whole of March, as compiled by Bradstreet, shows increase of 6⅝ per cent over the year before. February has been the first month to show such an increase since the middle of 1920 and the increase of February over 1921 had been only 2¼ per cent. This is one of the trade barometers; the country's output of iron is another.

As reported today by the Iron Age, iron production in March rose above 2,000,000 tons for the first time since January, 1921, and, more specifically, its average daily output exceeded February's by 12⅝ per cent and the output of March a year ago by 27⅝. That the rate of expansion of activities was greater at the close of the month than at its beginning is conclusively shown by the fact that actual furnace capacity in blast on April 1 was greater by 3376 tons, or 5 per cent more than on the first of March. The trade calculation is that this present output is at the rate of 25,200,000 tons per annum, and a comparison not by any means devoid of significance matches this with the actual production of 23,649,547 in such a year as 1911 and with the 25,795,471 of 1909, which was classed as an active season.

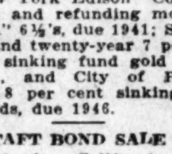

Investments

Free from Federal Income Tax

Amount	Issue	Rate	Maturity	Yield
$ 85,000	Los Angeles School District	5½s	Nov. 1, 1929-30 / Nov. 1, 1944-59	4.65% / 4.55%
103,000	City of Los Angeles Power	5s	Aug. 1, 1933-51	4.50%
45,000	Los Angeles County Flood Control	5s	July 1, 1927-29	4.70%
21,000	City of Los Angeles Library	4¾s	Feb. 1, 1953-61	4.50%
15,000	City of Sacramento School District	4½s	July 1, 1943-53	4.50%
10,000	Oakland High School District	5s	Nov. 1, 1946	4.50%
13,000	City of Long Beach Water	5s	April 1, 1934-38	4.60%
10,000	Sutter County Highway	5s	Sept. 1, 1946	4.50%

Descriptive Circulars upon Request

We Specialize in Government & Municipal Bonds

R. H. MOULTON & COMPANY

LOS ANGELES
TITLE INSURANCE BUILDING
Telephones 60927-Main 260
LOS ANGELES — SAN FRANCISCO

Stability with Regular Increases

THE business of a public utility is in its very nature a stable business because it serves necessities to a community. In California this stability is strengthened by the supervision of the Railroad Commission.

But the Railroad Commission does not have the power to increase the business year after year. The steady and consistent gains made by any utility are dependent on the increased demand for the products of that utility, based on the progression of the community served and its gain in population.

The Western States Gas and Electric Company, a California corporation, has an enviable record of gain in its business, both in the number of custo[mers] and in consumption of [illegible]

Gain in Cust[omers]

1915	1916	1917	1918
7%	8%	10%	7%

Gain in Consumption [illegible]

8%	12%	8%	10%

On the strength of [illegible] pany's dependable b[illegible] have purchased its [illegible] offer them to you as [illegible] ments for your funds.

For more informa[tion] this company, about the [illegible] which it serves and about [illegible] securities, ask us for [illegible] circular. We offer its 6[illegible] notes at 95.84 and [illegible] yield 7.00%.

PASADENA
614 Chamber of Commerce Bldg.
HOLLYWOOD
6404 Hollywood Blvd.
SAN DIEGO
224 First National Bank Bldg.
SANTA BARBARA
316 San Marcos Bldg.
SEATTLE
SAN FRANCISCO
CHICAGO
PORTLAND
NEW YORK

BLYTH, WITTER & C[O.]

521 Trust and Savings Bldg., Lo[s Angeles]
Sixth and Spring Streets
Phone Broadway 327

April Investment Suggesti[ons]

CORPORATION

	Maturity	Price	To Yield About
Albers Bros. Milling Co. 1st Mtg. 7½s	1942	101	7.40%
Ft. Worth Stock Yards Co. 1st Mtg. 6s	1932	97¾	6.30%
General Petroleum Corp. 1st Mtg. 7s	1931	102½	7.35%
Guerin Mills, Inc., 1st Mtg. 7s	1937	97½	7.25%
Hooker Electro Chem. Co. 1st Mtg. 7s	1947	96½	7.30%
Kansas Gas & Elec. Co. 1st Mtg 6s	1952	96½	6.25%
*L. A. Gas & Elec. Gen. & Ref. Mtg. 7s	1931	104	6.40%
*Miller & Lux, Inc., 1st Mtg. 7s	1930	102	6.66%
Missouri Pac. R. R. 1st & Ref. Mtg. 6s	1949	99¼	6.05%
Montgomery Ward Warehouse Corp. 1st Mtg. 6s	1928	95.17	7.00%
Nevada-Cal. Elec. Corp. 1st Lien "A" 6s	1946	96	6.35%
N. Y. Cent. R.R. 5% Ref. & Imp. Mtg.	2013	94½	5.30%
Northern Ohio Traction & Light Co. Gen. & Ref. Mtg. Series "A" 6s	1947	96	6.30%
Pacific States Lumber Co. 1st Mtg. 8s	1937	101	8.60%
*So. Cal. Edison Gen. & Ref. Mtg. 6s	1944	100¼	6.00%
*So. Cal. Gas Co. 1st & Ref. Mtg. 7s	1951	103	6.75%

MUNICIPAL DISTRICT, ETC.

	Maturity	To Yield About
*City of Burbank 4½s	1944-1950	4.65%
*California Joint Stock Land Bank 5s	1951	4.80% to 5%
*Citrus Union High School Dist. 5½s	1944	4.75%
*City of El Centro M. I. 5½s	1924-1929	5.00%
*Kern Co. Road Imp. District No. 12 6s	1923-1927	5.50%
*City of L. A. 3¾% Bridge Bonds (reg.)	1926-1943	4.70%
*Los Angeles Co. Flood Control 5s	1932-1933	4.70%
*San Diego School District 5s	1940	4.75%
*City of San Diego 5% Water Bonds	1930	4.80%

FOREIGN SECURITIES

	Maturity	Price	To Yield About
Dutch East Indies Ext. S. F. 6s	1962	94¾	6.35%
Gov. of Newfoundland Non-callable 5½s	1942	101	5.40%

**Legal for Savings Banks in California.*

California Compan[y]

BONDS
626 So. Spring St.

28 N. Garfield Ave. PASADENA — Fisher Block REDLANDS — 1025 Second St. SAN DIEGO

United Light and Railways Company

First Lien and Consolidated Mortgage
6% Series "A" Gold Bonds

Due April 1, 1952. Non-callable for 25 years.

The Company owns or controls and operates utility properties supplying diversified service in seventy-seven communities of the Middle West with an estimated population of 600,000. Earnings available for United Light & Railways Company annual interest including this issue exceed 2.2 times annual requirements.

PRICE 93¾ AND INTEREST, TO YIELD 6.50%.

J. A. HOGLE & COMPANY

BOND INVESTMENTS
907A Van Nuys Bldg.
JOHN M. HAGER, Resident Partner.

WM. R. STAATS CO. BONDS

640 So. Spring St. Los Angeles — Orders executed in Listed Securities
SAN FRANCISCO — SAN DIEGO — PASADENA

Merrill, Lynch & Company

MEMBERS NEW YORK, CHICAGO, DETROIT, CLEVELAND STOCK EXCHANGES
427-429 I. N. VAN NUYS BUILDING. PHONE 63979.

Stevens, Page & Sterling

GOVERNMENT, MUNICIPAL AND CORPORATION BONDS
Van Nuys Building
Tel. Pico 3076
Los Angeles

HUNTER, DULIN & CO.

INVESTMENT SECURITIES
Van Nuys Bldg., Los Angeles
San Diego — San Francisco — Oakland — Pasadena

TIMES WANT-ADS for Business Chances

The Times LOS ANGELES

VOL. XLI. THURSDAY MORNING, APRIL 6, 1922.—PART II: 14 PAGES. POPULATION: By the Federal Census—(1920)—576,673 By the City Directory—(1921)—770,301

CONTROL BOARD MAN DIVORCED

Harriet Ida Shore Wins Decree

Says Her Parents as Guests Paid Board

Rights Signed Away, She Tells Court

Harriet Ida Shore, wife of ... Shore, member of the ... Board of Control, yesterday ... a decree of divorce on ... of nonsupport. Mr. ... was not represented in ... and his divorce complaint ... Mrs. Shore for alleged ... was dismissed by Judge ..., who granted the ... following testimony by ... Shore and her brother, Fred- ... of Toronto, Can.

... Shore asserted that she is ... her husband persuaded ... her parents in Canada ... in order that he ... divorce her. His action in ... power of attorney to ... home to the real ... firm of Shore Brothers ... and his request that ... away her dower rights ... Canadian property, she ... as though he wanted ... everything I had."

... AWAY DOWER RIGHTS

... signed away your dower ... said Judge Summerfield. ... sounded plausible, and ... same day that these ... mailed brought a ... he was going to file ... for divorce."

... was going to clean up, ap- ... commented the court. ... Attorney Harold Mor- ... of the law firm of Fredericks ..., who represented Mrs. ...

... Shore told the court that ... husband spent a major por- ... of his income "to keep up a ..." in his business, ... the last year ... he gave her ... household expenses.

... PAY BOARD

... had $800 of her own, ... was used to meet ... her father and ... invited guests in ... the Shores $200 a ... four months of ...

"... went to Sac- ... to become ... State Board of ..., "I loaned ... the trip." ... needed the job," ... and Mrs. ...

(Continued on Eleventh Page.)

CLUB HORSE SHOW WILL OPEN TODAY

Pasadena Association, in Annual Exhibit, Announces Completion of Program

The Flintridge Country Club this afternoon will be the scene of one of the biggest society events held in recent years in Southern California, when the third annual Pasadena horse show opens at 2 o'clock with a three-day program of interesting exhibits.

Announcement was made last night by Frank G. Hogan, president of the Pasadena Horse Show Association, that final details of the program had been completed and everything pointed to an unprecedented success for the affair.

The last shipment of pure-bred horses exhibited last week at the Santa Barbara show arrived last night at Pasadena. Among the entries in the various classes for today, Friday and Saturday afternoons are international prize winners.

Exhibitors of well-known horses entered in the show include F. W. Matthiessen, C. K. G. Billings, Keith Spalding, J. A. Wigmore, Dr. Z. T. Malaby, Mrs. Martha D. Bowers, George C. Hester, Thomas Mangan and others.

Through the success of the show it is expected a large sum will be raised for the Pasadena Children's Training Society and the building and endowment fund of the Pasadena Home for the Aged. All money obtained from the sale of boxes, automobile stalls and tickets will be donated to these charitable organizations after expenses of the show have been paid.

In addition to the daily class exhibits, an interesting feature of the program will be spectacular performances by a detachment of Army cavalrymen from the Presidio of Monterey. These events will include monkey drills, push-ball games and mounted wrestling matches.

Patronesses of the show will give dinner-dances and other affairs in honor of their visting guests during the three days of the exhibits. The show will close officially Saturday night with a dinner-dance at 7 and a ball at 9 o'clock at the Hotel Maryland.

Beginning at 2 p.m., the program for today follows:

2:00 p.m.—Class 10—Hunter open class.
2:30 p.m.—Class 2—Novice, three gaited 15.2 or over.
2:45 p.m.—Class 24—Trained mounts, Eleventh Cavalry.
3:00 p.m.—Class 3—Ladies' three-gaited under 15.2.
3:15 p.m.—Class 14—Polo light weight.
3:30 p.m.—Class 8—Five-gaited mares.
3:45 p.m. Mounted wrestling, Eleventh Cavalry.
3:50 p.m.—Class 10a—Hunter, light weight. Exhibition five-gaited stallions—Chaffinch, Liberty Bond, Golden Star.
4:10 p.m.—Class 6—Three-gaited combination.
4:40 p.m.—Class 19—Horses suitable for officers' mounts.
5:00 p.m. Monkey drill, Eleventh Cavalry.

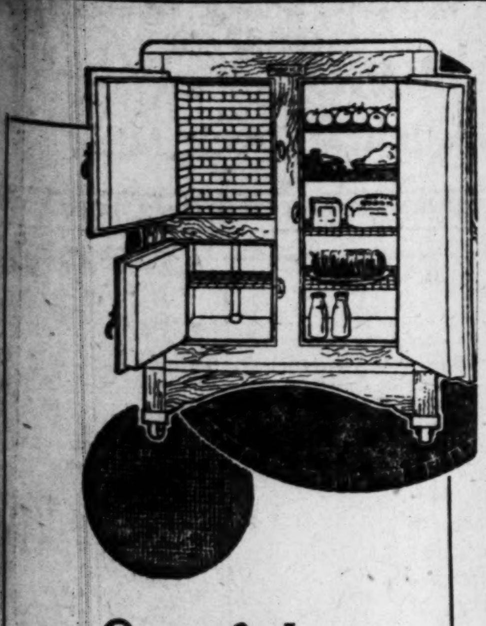

One of the Big Three

During this week only $1 Delivers any one of the Big Three to your home and $3 delivers them all. The balance may be met in easy weekly payments.

The Big Three are the Estate Gas Range, the Hoosier Kitchen Cabinet and the above-illustrated Herrick Refrigerator.

This refrigerator keeps your food sweet and wholesome—free from taint or odor—by means of its dry air circulation.

"The Home of Nationally Advertised Goods"

Birch-Smith Furniture Co.
737-41 South Hill Street

Also Fireproof Storage—Private Locked Rooms
Phone 602-04 or Broadway 138 for rates.

CHARGE FELONY IN JURY FIXING

Detective Arrested After Investigation Begins

Fight in Woolwine's Office Asserted in Court

District Attorney Praised by Burch Counsel

The arrest of H. S. Hockins, private detective employed by the District Attorney's office, on a felony complaint charging him with attempting to corrupt the Arthur C. Burch jury and the revelation of a bitter fight in the District Attorney's office where an attempt was asserted to have been made to make a "goat" out of a deputy prosecutor, brought to a head yesterday afternoon the investigation into asserted jury tampering by Judge Reeve.

The arrest, the revelation, and the presence in court of L. B. Slosson, chairman of the grievance committee of the Bar Association, filled the day with excitement. Mr. Slosson's presence was regarded as significant by members of the bar, who implied from it that a more complete investigation into the methods of the county office with regard to jury panels would be made.

EXCHANGE STATEMENTS

Another incident of the day was an exchange of statements between Dist.-Atty. Woolwine and Paul W. Schenck, Burch's attorney. Each, in open court, absolved the other from all connection with the asserted jury-tampering and, after Mr. Woolwine had commended Mr. Schenck upon his action in bringing the matter to the attention of the court, Mr. Schenck announced that he firmly believed that the District Attorney knew nothing of the reported acts of the detectives. But both intimated that hostilities would be resumed in the trial of Burch.

Hockins was arrested late in the day on an order of the court and after a warrant had been sworn out by the District Attorney, he was taken before Justice Hanby, where bail was set at $2000. Hockins stated that it would be furnished at once.

COURT TRANSCRIPT

After Hockins was remanded to the custody of the Sheriff, Mr. Woolwine and Mr. Schenck made their statements. The official court transcript of this portion of the proceedings follows:

Mr. Woolwine: As I have heretofore stated, we have deemed it necessary, and the law contemplates that we make a proper investigation of jurors, prospective jurors, in the interests of the public. We never have had such a situation as this arise during my term before. When these charges were made, and when Mr. Schenck had filed his affidavits, I didn't give them the credence that they deserved, because Mr. Schenck and I have had our differences—I don't like him and he doesn't like me—I think what he has set forth in these affidavits, I haven't read them but I have heard what they are, I think his statements so far as I have been able to learn are amply justified and more. It comes as a distinct shock to me. It is a sad disappointment to me. These investigations, as I say, were not made by any member of the District Attorney's force, but were delegated to a detective agency headed by Mr. Malcolm MacLaren in whom I have implicit confidence. I also have the most implicit confidence in Bob Brain—I don't think he would stand for this kind of condition, and so we thought we lodged this duty in as safe hands as we could possibly secure.

OUTRAGEOUS PROCEDURE

Now, I think this record so far discloses one of the most outrageous and high-handed procedures of which I ever had any knowledge. I wouldn't convict a dog on the opinion of any juror approached in this way. I don't mean that they were influenced, but they might have been. I wouldn't let Mr. Burch or anybody else go on trial in this courtroom, if I had anything to do with it, under the circumstances, that is before any jury where a situation might arise such as has arisen in this case. I am very anxious to have this matter brought to a hearing in an orderly and proper way, and I would suggest to the court that the matter has gone far enough even now to have proper affidavits brought up, drawn up, have them drawn up by the District Attorney's office, and I want Mr. Schenck to assist as a friend of this court and also I want a member of the bar association to be associated in the matter, and have a hearing.

SCHENCK TO AID

Mr. Schenck can furnish us with any information that he hasn't set forth here that he has, and as I say there is no use of wasting time here. This was for simply the purpose of identification, and I take it that we have gone far enough to go now into the drawing up of affidavits looking to a citation for contempt.

Mr. Schenck: I think so. With your assistance we can do that, Mr. Woolwine.

Mr. Woolwine: And I will help in any way I can. And I wish to say to you, sir, that your position in this matter is entirely justified.

Mr. Schenck: Thank you, Mr. Woolwine. That is one thing we agree on.

Mr. Woolwine: I am glad you called my attention to it and if I had known it you wouldn't have had to call my attention to it. I knew nothing on the face of the earth about it. I never knew about it until I got back here and talked to Mr. Keyes on the Courthouse steps.

COURT APPROVES

The court: I can say this, I am absolutely and heartily in accord; and, as I stated, this matter, after my attention was directod to

(Continued on Fifth Page.)

SEEK VAULT LOOT SPENT BY THREE

Woman and Two More Men Who Found Rainbow's End Investigated

A woman and two more men said to have been connected with the spending of part of the $90,000 taken from the safety deposit vault of the Farmers' and Merchants' National Bank are still under investigation by the bank officials and the surety company.

This was established yesterday when it was learned that some of the bank officials are co-operating with the insurance company and that a considerable sum of the loot and some articles bought with stolen money have not been turned over to the insurance officials.

Efforts of the officials concerned in the recovery of the money are being concentrated upon the "salvaging of as much as possible from the original loot," and the woman and men will be given a chance to make up the loss. None of this trio is held to be responsible for the actual theft.

There will be no investigation of the case by the State Superintendent of Banks, according to an announcement by Jonathan S. Dodge yesterday. "The matter is a closed incident," Mr. Dodge said. "There has been no loss so far as the Yokohama Specie Bank is concerned. The bank's explanation to my office is entirely satisfactory. Its part in the affair is clear and there is nothing for this office to investigate."

No official statement was given out at the Farmers' and Merchants' National Bank yesterday. Victor H. Rossetti, vice-president and cashier of the institution, said the matter has not been closed, but explained that the insurance company is now in charge of the case. He intimated that the insurance company's task is the recovery of as much as possible from the persons who received money from William H. McFee, the bank guard accused of the theft.

Helen Boyd McFee and Merle Le Malle, the two women who were named among those who received money from McFee, yesterday gave their versions of the transactions. Miss McFee, who is known to the officials as the ward of the aged bank employee, said that she received gifts from McFee as a member of his family. Miss La Malle said that she was told by McFee he won the money in a lottery game. She said her associations with McFee were of a business nature and through her friendship for Helen Boyd McFee.

Broken-hearted, and on the verge of a physical and nervous collapse, the white-haired guard remained in his little home on South Gramercy Place yesterday. He was in bed most of the day. The disclosures following the bank's statement and the nervous strain have brought him to the border of collapse.

"I have nothing to say at present. What is there for me to say? I'm sick and heart-broken, that's all," he said, in reply to all questions.

"Helen Boyd is my adopted daughter. She was adopted by me after she became of age,' he said in answer to questions about his relations with her.

ARROYO IS SOUGHT BY RESIDENTS

Citizens Would Procure Property for Boulevards, Parking and Flood Control

Since the City Council turned down the proposition to make an industrial district in the Arroyo Seco opposite Sycamore Grove the residents living in the arroyo valley and the many citizens from other parts of town who are ardent in trying to preserve this natural park, have not been idle.

At the monthly meeting of the City Planning Commission Tuesday night plans were formulated for a committee to function with the cities of Pasadena and South Pasadena to work jointly toward procuring as public property the bed of the arroyo for the combined purposes of flood control, boulevards and parking. This action was in response to City Manager Koiner's appeal to join Pasadena in this work, that city having already practically acquired all of the arroyo bed in its limits, and is mapping out a plan for extended developments there.

As Flood Control Engineer Reagan takes the position that no further deepening of the channel is necessary to control what floods may still escape from the Devil's Gate Dam as long as a space of 100 to 200 feet in width is allowed for the stream to meander, the plan of Councilman Allan to allow the present rock crusher to remain to dig a deep channel of 125 feet in width with staring concrete walls, does not appeal to the people of the district, it is said.

Owing to the mix-up that might result with the large crowds that will attend the various picnics scheduled for Sycamore Grove next Saturday, the mass meeting announced for that afternoon for the friends of the arroyo will not be held. In its stead a gathering will be held the following week under the auspices of the Arroyo Seco Association at the hacienda of Charles F. Lummis, the president. Notices of the date will be given later.

SEE PICTURES MADE

The public is being permitted to witness animal motion pictures in the making at Selig Zoo on Saturdays and Sundays. The first public performance was held last week when a lion hunt was filmed.

Victims in Daylight Robbery of Arcadia Bank

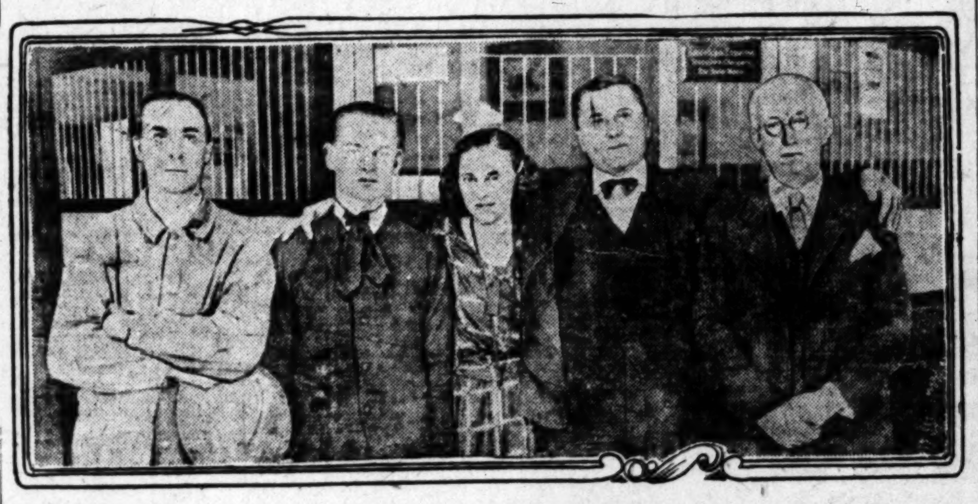

Left to Right They Are: M. E. Dessem, a customer; Martel Stover and Miss Ruth Montgomery, Book-keepers; Hugo Hatterscheid, Cashier, and C. L. Dunham, the President

The Four Asserted Bandits, from Left to Right: Barvillo Laningo, Salvador Mindivel, Jose Hernandez and Juan Jiminez

Boy Aged Ten Disappears on Way to School

James Thomas, 10 years of age, of 5324 Eleventh avenue, left his home at noon Tuesday for the Mesa-street school. He never arrived and has not returned to his home. He is being sought by every police officer in the city. The child was reported to the police as missing yesterday by W. J. Thomas, his father.

The boy's height is given as 4 feet 7 inches and his weight as seventy-eight pounds. He has red hair and freckles. James, according to his parents, has never run away from home before and has no bad habits.

Mrs. Thomas told the officials yesterday that her son seemed in the best of spirits when he left his home Tuesday noon. She declared that the child must have been kidnaped or injured between his home and the schoolhouse.

Through the official police bulletin any person finding any trace of the child has been asked to telephone Vermont 3435.

ACCUSED BY SISTER

Prisoner Charged With Theft and Forgery

Asserted to have stolen diamonds from his sister, and to have forged her name to a check for $75, Melville R. Hart, 38 years of age, was arrested yesterday by Detective Sergts. Slaughter and Finlinson. The complaint was filed by his sister, Mrs. A. Picketts. Hart was charged with forgery and grand larceny.

ARREST SEVEN IN PLAZA

State Pharmacy Inspector Boden and Detective Sergeants Yarrow and O'Brien arrested five men in the Plaza district yesterday on charges of violating the State Poison Act by having narcotics in their possession. Two others were arrested in vagrancy charges. The men were booked at the Central Police Station.

TO PLAN TWO-DAY MISSION FIESTA

San Fernando Committee on Restoration will Meet Tonight

The San Fernando Mission Park fiesta committee will meet tonight in the City Council chamber to make final arrangement for the production of a dramatization of the book "Ramona" in connection with a two-day fiesta at San Fernando.

The committee is endeavoring to save the mission from crumbling and obtain funds for the improvement of the park.

The setting of the historical California mission well blend splendidly with the locations described in the book.

All in sympathy with the work of the fiesta committee are invited to the meeting tonight, it is announced.

THIRD HOLD-UP FOR THIS GIRL

Miss Ruth Montgomery of Alhambra was cool as a cucumber while bandits were robbing the Arcadia First National Bank, where she is book-keeper.

"Weren't you frightened?" she was asked.

"No," said Miss Montgomery, who is 19 years old. "I was held up twice last month on the streets in Alhambra. Don't even get a thrill out of it any more," and Miss Montgomery yawned slightly.

SEEIN' THINGS

[Why not share your chuckle with others? When you see something unusual, drop a note about it to the City Editor of The Times. Then we all can smile.]

G. T. B. of Ontario clipped this from his home-town paper: "Wanted—An elderly Christian woman to care for two children and poultry for two weeks while mother is absent." Klux Klannishness.

• • •

R. M. passes this along: "Wanted Three live salesmen to sell new Fords, 21 to 40 years of age." "Age will perform the promises of youth."

• • •

F. H. H. was astounded by this in a local telegraph office: "Is someone waiting for money?" Oui, monsieur, oui, oui. We.

• • •

I. A. M. found his eyes resting on a meticulous gent last Sunday morning on Hill street between Sixth and Seventh, who stood on the sidewalk shaving himself assisted by a mirror in a store window. Liable to see most anything on Hill street early Sunday morning, I. A. M.

• • •

A. O. B. found in her native village journal, under the heading "O.C. Club Meets Tonight," the following: "Miss Georgia Chittenden will tonight at her home 316 North Eight Street." Guess that's why the editor, the make-up and the proof-reader swung aboard the early freight next morning.

• • •

WHAT DID YOU SEE?

NEW SUPERVISOR OF FOREST IS APPOINTED

C. E. Jordan, former Supervisor of the Inyo county Forest Reserve, has been appointed Supervisor of the Santa Barbara forest, succeeding Thomas Sloane, who has been made assistant supervisor of the Angeles reserve. Mr. Sloane's headquarters will be in Pasadena, where he resided before being sent to Santa Barbara. He was compelled to quit the Santa Barbara post on account of his health.

LIONS' CLUB HONORS SUPREME BENCH MEN

The Lions' Club will be host today, at its weekly luncheon at the Alexandria, to Chief Justice Lucien Shaw of the State Supreme Court, and Associate Justices Thomas J. Lennon, William P. Lawlor, William H. Waste, Charles A. Shurtleff, William A. Sloane and Curtis D. Wilbur. Associate Justice Waste, a member of the Lions' Club of Oakland, will be chairman of the day.

This will be the first time in the history of the court that it has sat at a civic club luncheon.

The program is in change of Sid Grauman.

NAB FOUR FOR BANK ROBBERY

Mexicans Are Taken After One Hour's Chase

First National of Arcadia Out Five Thousand

Cashier Saves Institution from Greater Loss

Two bits of fast work yesterday afternoon resulted in four Mexicans, believed by the authorities to be members of the "Wreckers," a gang of bank robbers, being arrested in Coyote Pass, one hour after the First National Bank of Arcadia had been held up and looted of $5000, and also not only prevented the bank from a greater loss, but probably saved the life of C. L. Dunham, the president.

Commanded by Albert L. Manning, superintendent of the criminal investigations of the Sheriff's office, Deputy Sheriff William J. Bright, Driver Holbrook and Constable W. I. Hamblin of Azusa made the capture of the asserted bandits. After searching fifty automobiles in Coyote Pass the officers stopped a small automobile bearing a false license plate and took the four suspects into custody.

DENY ANY GUILT

To the arresting officers the four suspects gave their names as Bravilo Laningo, Salvator Mindivel, Juan Jiminez and Joe Hernandez. They all stated that they lived in Los Angeles and denied that they had any part in the bank hold-up. They were unable, however, to account for their weapons or what they were doing in Coyote Pass. The names given by the prisoners are believed by the officers to be fictitious.

All of the prisoners, when searched, were found to be armed with revolvers. One of the men carried two pistols. Two empty money sacks were found on the floor of the automobile. None of the loot was found in the possession of the prisoners or concealed about the automobile.

TALKED TO BANDITS

The other piece of fast work was done by Hugo Hatterscheid, cashier of the looted bank. By talking to the four bandits while they held him covered with their weapons behind the cashier's cage in the Arcadia Bank he convinced them that they had taken all the money in the establishment. He also urged them not to shoot C. L. Dunham, the president, when he refused to put up his hands.

Following the capture, Cashier Hatterscheid, Miss Ruth Montgomery, a book-keeper; Martel Stover, a stenographer, and M. E. Dessem, a customer, all identified the prison-

(Continued on Eleventh Page.)

Be Your Own SALESMAN

A Splendid New Standard Piano

—$335—

See It on Display at our Store

First: Look at the case design and finish. Note particularly the finish.

Second: Examine the keys and convince yourself that they are genuine ivory.

Third: Look at the back and observe the splendid, substantial construction.

Fourth: Now look on the inside and see the heavy felt hammers, the copper bass strings, the bushed toning pins, the full bell metal plate and note the quality of workmanship throughout the instrument.

Fifth: Test the standard double repeating action, note its elasticity. Test it by trying to make any key repeat as fast as it can. Also note the light, even touch.

Sixth: The final test is tone. Play this piano, or have it played, and let your own ears judge.

If, in your judgment, you can find a better piano at anywhere near $335, we certainly advise you to buy it.

Convenient Terms Arranged

FRANK J. HART SOUTHERN CALIFORNIA MUSIC COMPANY
332-334 SOUTH BROADWAY, LOS ANGELES. ESTABLISHED 1880.

Other Stores: Long Beach, Riverside, San Diego

People and Their Troubles

Dorothy Dix Talks

Funny Woman

BY DOROTHY DIX

Woman began in mystery, for no human being has ever been able to find out why the Creator made her out of Adam's wishbone instead of his backbone.

And she continues a mystery, because every woman is a bunch of contradictory characteristics. At one and the same time she is wise and foolish, generous and mean, credulous and skeptic, loyal and disloyal, tender and hard, an angel and a devil, and nobody knows in advance which she is going to be at any particular moment.

Consider the peculiarities of the feminine temperament:

A woman weeps when she is glad, and she is never so happy as when she is shedding barrels of tears on the second button of the waistcoat of the man she loves. A woman's idea of spending a hilarious evening is to go to see some danged, damp drama where she can sit up in an orchestra chair and sob two hours at a stretch into her handkerchief. Give a woman the present she has been yearning for; tell her the good news that she pines to hear; pop the question to her, and she will burst into tears and become a regular salt-water geyser, but in the presence of a great grief she is stony-eyed.

The more a woman loves her family the worse she treats them. It is the woman who would gladly die for her husband and children who makes them wish that they were dead, so that they could be rid of her incessant nagging.

As long as a woman loves a man, she tyrannizes over him. It is only when she begins to lose interest in him that she accords him a few human rights.

A woman's ideal of a perfect husband is a man who picks up her handkerchief for her, and tells her every day that she grows younger and more beautiful, and that he admires double chins. If a man will feed his wife on hot air he may beat and starve her, and force her to take in boarders to support the family, and she will still consider that she has drawn a prize package in the matrimonial lottery.

But a man may work himself to death to provide his wife with luxuries, he may give her fine houses, and automobiles, and imported clothes, and make himself a doormat before her, and she will esteem herself a miserable woman and doubt his love if he doesn't kiss her every time he goes in or out of the house, and make a set declaration of his affection. For woman put more faith in words than in deeds.

A woman will have a great talent, and spend years of time, and thousands of dollars fitting herself for some career, and then give it up to marry a two-by-four man, and spend the balance of her life in poverty and obscurity.

A woman hires a servant to do her housework, and then pays out good money taking a series of physical culture exercises in which she goes through the exact motions that she would in making beds, and sweeping floors, and scrubbing up the bathroom.

A woman will be an invalid for years, and impoverish her family with her doctors' and druggists' bills, and sanatariums, and be miraculously cured by her husband's dying, and having the support of her children thrown upon her.

There is nothing in the world that a woman really enjoys as much as a major surgical operation, and the privilege it gives her of talking about it the balance of her life.

Every woman is bored to tears when she has to listen to another woman talk about her children, but she never suspects that a waiting world isn't sitting up goggle-eyed with impatience to hear every detail about her own off-spring.

No matter how learned a woman is, nor what success she achieves in her chosen profession, she would rather be complimented on her looks, than on her brains.

A woman who is so frail she cannot walk a mile on the street can walk ten miles in search of a bargain.

Every woman believes that she is a great economist, and wonders how her husband kept out of the poorhouse before she took charge of his pocketbook. She also believes that she effects a great saving when she spends 50 cents car fare and half a day's time in getting a yard of silk 5 cents cheaper in one store than another.

Every woman expects to make matrimony her life work, yet she seldom takes the trouble to fit herself for it, and learn how to cook and sew and handle money, though on her skill in these matters depends whether she makes marriage a success or failure.

A woman catches her husband by means of her good looks, and sweet disposition, and soft talk, yet nine women out of ten throw away their bait as soon as they are married, and never think it worth while either to wear their good clothes or their company manners at home.

Women are of frailer physique than men, yet many a little wife who doesn't weigh a hundred pounds has a six-foot husband scared stiff of her. One Sunday afternoon's wrestling with entertaining the children and caring for a teething baby, will wear an able-bodied man to a frazzle, but a frail little woman stands up under the strain year after year without turning a hair.

Nobody can tell in advance what sort of a wife a girl will make. The poor girl is liable to turn into a spender, the domestic girl to strike and refuse to enter the kitchen, while the rich girl may become a model of thrift and the butterfly girl rolls up her sleeves and goes to work.

No man can hope to solve the mystery of a woman, but it piques his curiosity, and he marries her to have a go at it.

Questions Answered

[Any reader can get the answer to any question by writing the Los Angeles Times Information Bureau, Frederic J. Haskin, Director, Washington, D. C. This offer applies strictly to information. The bureau cannot give advice on legal, medical and financial matters. It does not attempt to settle domestic troubles, nor to undertake exhaustive research on any subject. Write your question plainly and briefly. Give full name and address and inclose 2 cents in stamps for return postage. All replies are sent direct to the inquirer.]

Question: Is it true that miners have to trade at the company store and that the operators make great profits from running the stores and owning the miners' homes?
S. J. D.

Answer: Necessity is, as a rule, the compelling force in situations where miners trade at company stores, rent company houses, employ company doctors, etc. Many mining camps are located on company property and are not incorporated towns. The houses—all places in which to live that are convenient to the mines, and all the stores—are owned by the company. The company establishes these stores for the convenience of its employees. The stores are not supposed to be conducted primarily for profit, the prices charged are not unreasonable and the rent for the houses is not excessive. The miner can trade where he pleases, but in most instances he wants credit. He gets it at the company store, because he agrees that the company may deduct from his wages whatever amounts are due it for supplies, rent, etc., and it is his necessity, or the convenience of the arrangement, that leads him to make this agreement. This form of the check-off protects the company against loss and enables it to sell goods to the miner at a comparatively small margin of profit. There may be cases where the miner is exploited under this agreement, but various investigations that have been made show that such cases are exceptional. The union miners contend, on the other hand, that they have the same right to arrange for the check-off of their union dues and fees that they have to agree to the check-off that is solely for the benefit and protection of the company.

Q.: What color hat cords do Army officers wear? H. S.

A.: The chief officers of the various division of the Army wear gold hat cords, all other officers gold and black.

Q.: Am interested in the bee business and want to sow a lot of mustard. Will the mustard bloom injure the flavor of honey?
J. A. K.

A.: It is interesting to note that mustard is listed among the honey-producing plants.

Q.: Does the new immigration law apply to Brazil? F. E. H.

A.: The 3 per cent immigration law does not apply to South American countries. Such immigrants must, however, meet the other requirements, such as the literary and physical tests.

Q.: How long does it require for a pigeon to sit on her eggs?
M. F.

A.: The Department of Agriculture says that it requires seventeen days to hatch pigeon eggs.

Q.: Does a fish bite bait by sense of smell or sight? And does it smell with its gills or nose?
W. Z.

A.: The Bureau of Fisheries says that fish bite bait both by the sense of smell and the sense of sight. However, they bite most frequently by the sense of smell, as this is keenly developed. A fish smells through its nose.

Q.: How many adults have perfect sight? G. S.

A.: Statistics covering many years show that only one person in ten over 21 years old has perfect sight. At the age of 40 it is almost impossible to find a man or woman whose sight isn't imperfect.

LETTERS TO THE TIMES.

Thought Transmission.

PASADENA, April 1.—[To the Editor of The Times:] As men who study the subject acknowledge that the human body is an electrical dynamo, there is a basis for the contention that thoughts travel from one human being to another when the mind of each is focused on the other. Let it be remembered that not even Edison knows what electricity is, and if by mechanical electrical contrivances words may be transmitted through space, why cannot entire thoughts be conducted by human dynamos that are natural and not mechanical creations? Is not nature or nature's Author greater than we? Is not the subtle existence that we term electricity much more subtle in connection with human force? He is greater than we, but the development of the wireless telephone is evidence that the wonders of creation will be unfolded in time, when men shall cease to war and murder for the vices of life and shall dedicate their lives to solve the mystery of our existence.

As by professing positive knowledge on any subject we cease to develop. I do not state that thoughts cannot be conveyed from a person who has died to a living person, but there is no practical evidence that a dynamo which has ceased to palpitate can generate thought. Thought and electricity seem quite analogous, as the brain and the battery have their positive and negative sides.

It appears to me that when a man dies, that his spirit again amalgamates with that inexhaustible supply whence it came, and that it loses its individuality, but that it affects and influences that "inexhaustible supply" for good or evil according to the life it led "on earth." I mean to convey the idea that where there is perfect harmony, individual existence ceases, except as an integral part of a smoothly running machine, each part of which strives to do its utmost for the benefit of all. I do not think any of us will know much about Heaven until we get there, and it would appear to me about as sensible to inquire if the girls smoke cigarettes and roll their stockings "over there" as it does to say that no one has rheumatism in Heaven.

Heaven to me appears to be a condition of bliss that will be a joyful conflex of religion, sense and science here on earth when men cease to war and so disturb atmospheric conditions that we cannot observe and enjoy the soothing sunshine and creature calmness that are the harbingers as well as the products of peace. Greatness is ever simple, and when the bud of Heaven bursts into bloom, will it spring from an humble source where there is no fear or enemy or strife—and can such an unfoldment take place in an atmosphere of an opposite nature?

CLARENCE RECKMEYER.

To Wreck Recklessness.

LOS ANGELES, April 2.—[To the Editor of The Times:] Your Sunday night edition tells of four auto accidents in which one man was killed, one woman fatally hurt and six other persons more or less seriously injured. There is nothing unusual about this for Los Angeles, except this fact: Not one of the four autoists responsible for these accidents stopped to assist the victims. Further, your account of these four accidents says that one victim, the man who died in the Receiving Hospital, lay in Figueroa street, near Tenth, a busy thoroughfare at all times, and that after this man was run down several other autoists drove their machines over his prostrate body and never even slowed down.

There are a lot of our best citizens, according to their own view of themselves, who are making a violent noise about bootleggers and gamblers and the failure of the police and other authorities to stop bootlegging and gambling. Now I have no brief for either bootleggers or gamblers, as I am a teetotaler and have quit gambling, and anyone who wants to clean out the gamblers and bootleggers has my unqualified permission to go to it. But how much more valuable was the human life snuffed out by the careless autoist who didn't even stop to aid his victim in comparison to all the money lost over the gambling tables in this city since the pueblo of Los Angeles was founded? How much more important is the life of the woman who is dying in the County Hospital to the arrest of all the bootleggers operating in Los Angeles?

Why, my dear editor, do not some of our best citizens, according to their opinion of themselves, why do not these best citizens arise on their hind feet and let forth a concentrated yelp about these motorists who kill and maim with impunity? Why not a large-sized call for law and order to suppress reckless disregard of human life and this reckless disregard for the suffering which recklessness causes?

I am not alone in the opinion that the motoring public must be protected from the motoring maniacs and that reckless driving should be suppressed before the police turn their entire attention to suppressing, gambling, bootlegging and vice.

This motormania for killing and injuring and dashing away without aiding the victims has about reached the limit, so please request that the best citizens, according to their own opinion of themselves, start something that will reduce the death and accident toll caused by reckless motorists, the men who drive autos and don't care a damn who they kill or injure.

JOHN C. MARTIN.

The Days of Real Sport- - - - - - - - -By BRIGGS

[Copyright, 1922, New York Tribune, Inc.]

THE LIARS

Why isn't this the day to step up where you belong?

Winter's going—or gone. Better days are here. How about *yourself?* Feeling as fit as you ought to feel? Feeling in tune with Spring?

Food makes a lot of difference. Heavy food can make heavy bodies and heavy thoughts.

There's real, natural, healthful efficiency in Grape-Nuts. Splendid taste, easy digestion, well-rounded nourishment. Try it!

Leave off heavy breakfasts and lunches for a while and enjoy Grape-Nuts with cream or milk (perhaps with a little fresh or preserved fruit added). See if the step isn't lighter, the brain clearer, the will stronger—with the impulse that comes from better, friendlier food.

Nothing more appetizing for breakfast or lunch—and ready to serve in an instant. Its very crispness is a delight.

It's time to feel better and *be* better.

Why not let Grape-Nuts help you step hopefully, purposefully out into the Spring—and Up Where You Belong?

Order from your grocer today.

Grape-Nuts *the body builder*

"There's a Reason"

Made by Postum Cereal Co., *Inc.*, Battle Creek, Mich.

There's Health in Mountain Valley Water

BRIGHT'S DISEASE

What is Bright's Disease? "Bright's Disease, the common name for nephritis or disease of the kidneys. The urine generally contains albumen and casts and there may be dropsy of the legs." —The New International Encyclopedia.

The Strain of business together with overeating and lack of exercise is conducive to Bright's Disease. There is a popular though erroneous impression that Bright's Disease is incurable. As a matter of fact—

Thousands suffering from this complaint go to Hot Springs, Ark.,

each year, on the advice of their physicians, to drink the Healing Waters of America's Greatest Health Resort. The most wonderful of Hot Springs waters—Mountain Valley Water—is prescribed by physicians not only in Bright's Disease but in

Diabetes, Rheumatism, High Blood Pressure, Hardening of the Arteries, Gravel, Excessive Uric Acid, Stomach, Liver, Kidney and Bladder Diseases.

Prescribed by Physicians

Mountain Valley Water now available to all

In bottles or metal casks, Mountain Valley Water is now at the service of ailing people in this city. This wonder water of Hot Springs, Ark., is crystal clear, coming from a spring 800 feet above sea level in the Ozark Mountains.

Mountain Valley Water is absolutely pure, delicious and refreshing—used by many families solely as a table water and preventive of disease.

Call 23871—or write us today

Ask us to send you valuable booklet on Mountain Valley Water containing analysis of this wonder water and appreciations from grateful users in all walks of life.

What it has done for others it can do for you

Mountain Valley Water tones up the system, corrects faulty elimination and increases disease-resisting powers. There's health in every drop of Mountain Valley Water.

Come in and sample it FREE

Mountain Valley Water Co. 425 West 18th St. Los Angeles. Telephone 238-71

Mountain Valley Water

Bottled Health

FROM HOT SPRINGS, ARKANSAS

APRIL 6, 1922.—[PA

this
ep up
long?

s are here.
you ought

Heavy food
ughts.

ficiency in
tion, well-

aches for a
m or milk
rved fruit
the brain
pulse that

akfast or
t

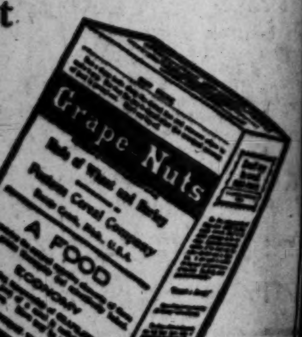

dy builder

reek, Mich.

Do your artificial teeth rattle? Are they loose? Then let me show you the Donellen Device! It insures perfect fit and comfort. Sales agent for ...
FREE EXAMINATION
COMPETENT NURSES
MODERN X-RAY EQUIPMENT
Full Set of Teeth
Gold Crowns, 22-K
Bridge Work
Gold Fillings and Inlay
Silver Fillings
Extractions
Open Nights and Sunday to 12 p.m.

BRIDGE-WORK

DR. J. ARTHUR FOSTER
FORMERLY YALE DENTIST
PHONE 63644
7th & BROADWAY
LOEWS STATE THEATER BLDG.

Your skin is your armor Protect it with
RESINOL
Soothing and Healing
Don't neglect that itching rash, scratch, or cut—a break in the skin is dangerous. Apply Resinol and start the healing at once. Does not smart or sting.
Resinol Soap aids by preparing the skin for the Resinol medication.

The Final Note of Luxury

A BRAMBACH
Baby Grand Piano

In the homes of interesting people one detects a finesse of artistic furnishing which needs no label of distinction.

The completing touch in so many of these homes is achieved by the presence of a Brambach Baby Grand Piano that the fact is noteworthy.

The Brambach has a rich, satisfying tone, brilliant but delicate, and its graceful lines are just as exquisite and appealing to the sense of the esthetic.

Though masterfully built and of classic design, the Brambach Baby Grand is priced within the reach of the average American home.

$685

A paper pattern showing the exact floor space required by the Brambach Baby Grand will be sent free upon request.

Barker Bros
ESTABLISHED 1880

Largest Phonograph and Record Dealers on the Pacific Coast

Branch Stores at Long Beach, Fresno, Pasadena, Pomona, San Diego.

716-738 S. Broadway, Los Angeles

Serve COFFEE *when you entertain*

At the afternoon card party or in the evening when good friends call, there is nothing quite so sure to please—as Coffee. It is a beverage that every one likes.

For there is warmth and good cheer as well as good fellowship in a cup of Coffee.

Moreover, it may be served with equal propriety with the lowliest sandwich or the daintiest sweets. And it is always in good taste!

The phrase, "*I-certainly-did-have-a-good-time*," has a familiar ring to the hostess who serves—

COFFEE ~ *the universal drink*

This advertisement is part of an educational campaign conducted by the leading Coffee merchants of the United States in co-operation with the planters of the State of Sao Paulo, Brazil, which produces more than half of all the Coffee used in the United States of America.—Joint Coffee Trade Publicity Committee, 74 Wall Street, New York.

ANGLO-SAXONS AT LOVE FEAST

Anniversary of Border Agreement Observed

Canadian is Speaker at Club's Dinner

British Consul Tells Need of World Co-operation

Picturing the nations of the world as one great being who cannot be injured at any point without danger, and pain to the entire body, Maj. T. A. Osborne, British Vice-Consul, and other prominent speakers, attending the Kiwanis Club celebration of the Rush-Bagot Agreement anniversary, at the Clark yesterday, spoke in praise of the results obtained through the Disarmament Conference at Washington.

Speaking briefly of the good feeling existing between the United States and Canada, Frank L. Murdoff, chairman of the meeting, said that the 104 years of peace between the two countries will be an everlasting monument to the tolerant, kindly spirit and the will-to-peace of the Anglo-Saxon world.

Following the singing of "The Star Spangled Banner" and "The Maple Leaf," by the audience of fifty members, and the rendition of "O, Canada," by Dr. W. E. Green, William R. Baker, president of the club, introduced Rev. Thomas Ferrier of Brandon, Manitoba, in charge of the hospital and school work among the Indians for the Methodist churches in Canada.

OPPOSED TO SOCIALISM

In the course of his address, Mr. Ferrier paid his respects to Socialism, declaring "I am not friendly to the idea that business can succeed by State or government management or by municipal control. It would never do to take the private punch out of any business which private endeavor puts into it."

Taking up the subject of the war, Mr. Ferrier spoke of the terrible cost to the Allies in money and men, and said that Germany can never pay for the damage wrought. He added that Germany can never pay, in gold, the $20,000,000,000 expected from her, and said that if the Allies enslave 60,000,000 persons in the heart of Europe, accepting the articles they manufacture in payment of the huge debt, the Allies will only be bringing industrial and economic disaster to themselves, supporting unemployed at home.

"What will it profit the Allies if they accept $20,000,000,000 worth of goods from Germany, and lose their own manufacturing industry?" asked the speaker. "Whatsoever ye would that Germany should have done to you, had she won the war, do ye also unto her."

"The doctrine of isolation holds good no longer," said Maj. Osborne. "We have to face the world foursquare. If Germany and Austria go to the wall, we all go with them.

"I am glad that the four-power pact went through. We have had enough of war. Any man who had a taste of that terrible conflict will forever after think and talk in terms of peace. It is folly for us here to talk of keeping away from Europe and Europe's problems. Co-operation is not entanglement. We are practically forced to face Europe, and especially Russia, and say 'What can we do for you?' For we need Russia—and Germany and Austria and France and Italy and Spain, and all the rest of those nations, just as they need us.

"There can be no safety for industry or business until the business of the world is stabilized, until the nations, and the individuals within all nations, work in harmony for the welfare of all human society. It is time that we, as individual citizens, stop allowing our representatives to do all our thinking for us. The man today who says 'I do not understand politics,' is really confessing that he is not interested in the way his government is managed—in other words, that he does not care. Today that sort of ignorance is criminal. Every man must be willing to work and study in a broad, impersonal way in order that the whole body of humanity may properly function."

Motor Stage Men See Gain in Business

A most optimistic report on business conditions generally, and the growth of motorized transportation lines in particular, was submitted at the meeting of the Motor Carriers' Association yesterday afternoon, at the Union stage depot, Fifth and Los Angeles streets.

Stage men from all parts of the State were in attendance, as well as the motor carriers of Los Angeles.

The out-of-town men were practically unanimous in their reports as to the growth of the motorized transportation industry. They said that the people along the routes covered by the stages were receiving the new method of travel with enthusiasm, and that motor stages were supplying a need long felt in practically all cities of the State.

The reports showed, also, that the industry is thriving at a greater rate than even its most sanguine supporters had felt possible.

Given Custody of Child One Day in Week

Custody of his 5-year-old son for one day every week was awarded to Worth Hathaway, Los Angeles business man, in the trial of his wife's suit for separate maintenance in Phoenix, Ariz., yesterday.

Mr. Hathaway is department manager in one of the downtown music stores here. In a recently filed suit Mrs. Caroline Hathaway asked for separate maintenance and permanent custody of their 5-year-old son.

Superior Judge Jenckes ordered that the child be placed in the mother's care, but that the father be permitted to have the boy on the first day of each week. Mrs. Hathaway was also granted separate maintenance of $150 a month.

TESTIFIES IMMUNITY PROMISED

Prisoner Accused of Killing Policeman Tells About Confession

James Wheaton, on trial with Calvin Rowell before a jury in Judge Pat Parker's court charged with the murder of Policemen W. L. Brett and Harry Clester, yesterday took the stand in his own defense and testified that the reported confession he made the night of his arrest was signed only after he had been promised immunity and his life had been threatened.

Wheaton was called to the stand by the prosecution in an effort to lay the foundation for the introduction before the jury of the asserted confession. The prosecution charges that the statement was made by Wheaton freely and voluntarily. The defense contends that the arresting officers promised him immunity if he would make "a statement."

TELLS OF NIGHT IN JAIL

Wheaton, who was arrested December 21, said he was taken to the police station and locked in a cell from which he was removed shortly afterward. He said the officers called him vile names and took him to a room which defense attorneys attempted to designate as the "sweating-room" without result. Wheaton called it the "third-degree room." As he was being taken to the room one of the officers told him, he testified: "We'll hang you," and under this threat, he signed his statement.

J. T. R. Smith, a newspaper reporter, testified that Wheaton was in the room from about midnight to 3:30 a.m. The defense hopes to prove by this that the officers taking the statement "browbeat" him into making the confession.

"When you made this statement," asked C. S. Mauk, defense attorney, "did you believe you were making it as a State witness?"

"I did," answered Rowell.

"And where you under the same impression when you testified before the grand jury?"

"I was."

Rowell said that after he had made the statement and before he testified at the grand jury investigation, he was handed a copy of the statement by an officer, which one he does not remember, and told to: "Read that over so you can repeat it before the grand jury or we'll hang you."

Wheaton will resume his testimony this morning.

Jury Convicts Son of Causing Mother's Death

Joseph Studer, charged with the murder of his mother, Mrs. Elizabeth Studer, was found guilty of manslaughter by a jury in Judge Avery's court yesterday at 5 p.m. after deliberating from 11:30 a.m. Sentence will be imposed tomorrow morning.

Studer was accused of shaking his aged mother while in a fit of anger and then pushing her down a short flight of steps, causing injuries which later resulted in her death. Studer, who is a graduate physician, pleaded in his defense that his mother was taken with a fainting spell, clutched at him for support, and fell down the stairs before he could grab her.

His first trial resulted in a hung jury, the vote being eleven to one for conviction.

Plans Hearing on Petition of Cotton Growers

Director Hecke of the State Department of Agriculture announced yesterday that he will hold at Sacramento some time in June a hearing on the petition of cotton-growing interests of this State in the matter of proposed amendments to the present cotton quarantine regulations.

The petitioners are seeking to have the hearing held earlier than June. They urge in their petition that present regulations should be changed in order to safeguard the State's cotton industry from the entrance of plant pests from other States. The petition is headed by A. W. Morrill, a consulting entomologist, and is signed by fifteen persons.

ARIZONA REUNION

The second annual reunion of Arizona pioneers under auspices of the Arizona Republican is to be held the 11th and 12th insts., in Phoenix. The Arizona daily has arranged a lively program for each day, band concerts, barbecues, "'sperience meetin's" and the election of officers. All men and women that have lived in Arizona for thirty-five years are invited.

Corns?
—just say
Blue=jay
to your druggist
Stops Pain Instantly

The simplest way to end a corn is Blue-jay. A touch stops the pain instantly. Then the corn loosens and comes out. Made in two forms—a colorless, clear liquid (one drop does it!) and in extra thin plasters. Use whichever form you prefer, plasters or the liquid—the action is the same. Safe, gentle. Made in a world-famed laboratory. Sold by all druggists.

Free: Write Bauer & Black, Chicago, Dept. 87 for valuable book, "Correct Care of the Feet."

Why Palos Verdes Salesmen *Subscribed* More Than $200,000

Last week the sales representatives of Palos Verdes Estates got together and subscribed more than $200,000 in Trust Indenture Notes, on exactly the same terms that are open to you. These subscriptions, with their initial payments, are now in the vaults of the Title Insurance and Trust Company, trustee for all subscribers to the underwriting. They represent the personal belief and opinion—as they represent the personal investments—of the Palos Verdes sales representatives—their own estimates of the value of Palos Verdes Trust Indenture Notes. No person directly connected with Palos Verdes Estates has been allowed to enter any subscription until after the general public has had sixty days of exclusive opportunity to subscribe.

The Men "On the Inside"

Sales representatives know more than anyone else about the things they sell. They know the weak points, if there are any. They know and generally emphasize the good points. They are "on the inside" of every enterprise, and this is especially true in the sale of residential property. What salesmen of high-caliber say—and no finer group of sales representatives has ever been assembled than those associated with Palos Verdes Underwriting—what these men say is important to investors. What they DO is more important. These men know Palos Verdes Estates and its plan of underwriting for development from one end to the other. Most of them are experienced in the handling of investments and understand the value of Palos Verdes Trust Indenture Notes, as compared with other securities. They know the values that are in these notes and are not found in mortgage notes or other equally sound, but less profitable, investments. Here are some of the other things they know, and on which they based their decision to invest their own money, after weeks and months of study of this great enterprise:—

929 South Broadway

You are invited to inspect the great Relief Model of Palos Verdes and Greater Los Angeles, on exhibit daily except Sunday from 10 a. m. to 10 p. m. at the General Offices, 929 South Broadway.

The Property

They know that Palos Verdes Estates comprise the only large seashore area now undeveloped in all the Greater Los Angeles Coast line, and they know THERE IS ONLY ONE OCEAN. When one land subdivision or tract is gone, you can open the one next to it. When one strip of ocean frontage is gone, NOTHING CAN REPLACE IT. And Palos Verdes, with its fourteen miles of exquisitely beautiful ocean shore line, is THE LAST LARGE STRIP OF OCEAN SHORE FOR FIFTY MILES that can be bought today for the price of undeveloped land. The purchase price of Palos Verdes Estates is $312 an acre, and underwriters are entitled to buy it at this price, plus the actual cost of improvements. Do you see why the sales representatives of Palos Verdes put their own money into it? This is equally an opportunity for you.

What You Can Buy

Palos Verdes sales representatives put their own good money in the same Trust Indenture Notes, on the same terms, under the Trust Indenture controlling this enterprise, that are open to you or anybody else. They know that this land, bought at $312 an acre (far below the cost of surrounding properties), undeveloped, is the only extensive seashore area left in Greater Los Angeles. They know that the city of Long Beach, close by—a village of 2200 inhabitants twenty years ago—has 75,000 population, the largest High School in California, with 3500 students, and a bank valuation of $33,000 apiece for the average fifty-foot downtown lot. They know that the estimated average cost per front foot of the COMPLETELY DEVELOPED LAND in Palos Verdes Estates is only $15 a front foot, or at the average rate of $750 for a fifty-foot lot (some lots will cost more, others less, but the total cost to underwriters cannot exceed the actual cost of land and development), as against $33,000 for the same frontage in downtown Long Beach, AND THEY EXPECT TO REALIZE PROFITS OF 200 PER CENT OR MORE. That is one of their reasons for investing and it may be equally one of your reasons if you make up your mind and ACT.

The Trustee

The Title Insurance and Trust Company of Los Angeles is trustee for Palos Verdes Estates development. This company is the oldest and largest in the West. Its combined capital, resources and undivided profits total more than $3,500,000, and it now holds trust funds and property in excess of $70,000,000. Its officers and stockholders include some of the most prominent and influential business men in Los Angeles, and THE POWER OF THE TRUSTEE, UNDER THE TERMS OF THE TRUST INDENTURE, IS ABSOLUTE.

The Duration of This Offer

Palos Verdes Estates development is not a subdivision nor a "tract," but the enterprise of building a great and beautiful city on an ideal seaside location—the only one remaining in the Greater Los Angeles shore line. Subscriptions for either Trust Indenture Convertible Notes or Trust Indenture Non-Convertible Notes may be closed at the discretion of the management, and IT IS PROBABLE THAT THE CONVERTIBLE NOTE SUBSCRIPTIONS—those entitling you to the purchase of the developed and improved land at cost, WILL BE CLOSED FIRST, as the present subscription volume, more than half in this form of security and a due proportion must be maintained. Whether you take your profits from this investment in the form of a homesite in a most beautifully situated and developed residential city-by-the-sea, buying your land AT COST of land and improvements, or whether you prefer to participate in the underwriting from an investment standpoint alone and share pro-rata in the 90 per cent of all profits from the sale of land and other assets to the general public, less only fixed fees, is for you to decide. Either way your subscription will be received on exactly the same basis as that of the sales representatives, or the general manager, or the man of large wealth, or the man with ten dollars in cash and the ability to pay $2.50 a month. The Trust Indenture makes no distinctions. It provides an equality of opportunity for everybody, in Trust Indenture Convertible and Non-Convertible Notes. Nevertheless, in view of the volume of subscriptions received from Los Angeles alone, and the fact that National Advertising in newspapers and magazines, reaching, at first NINE MILLION CIRCULATION OR ABOUT TWENTY MILLION READERS, starts April 16, the most conservative estimates of inquiries and sales from this vast volume of readers indicates that YOU SHOULD INVESTIGATE Palos Verdes Estates NOW, and decide for yourself what you should do. Do not make the mistake of failing to look into this opportunity, while BOTH Convertible Trust Indenture Convertible Notes and Trust Indenture Non-Convertible Notes are still open for your selection. Investigation costs nothing. A representative will call on you at your convenience. Take an evening and learn what Palos Verdes Estates underwriting means to you and to your family as an investment. Let us send you full information concerning the Book of Palos Verdes, with 32 pages of airplane photographs, maps, charts and explanations of this property and an account of the men who are behind it. Tear off and mail this coupon today. Address:

PALOS VERDES ESTATES

TITLE INSURANCE & TRUST CO.
Trustee

DISTRICT OFFICES:

RIVERSIDE, 644 Seventh St., Tel. 143
SAN PEDRO, 523 Beacon St., Tel. 25633
LONG BEACH, 116 Pacific Ave.
GARDENA, 16418 Vermont Ave., Tel. Gardena 153
GLENDALE, 206 West Broadway, Glendale 2168
PASADENA, 404 Slavin Bldg., Tel. Fair Oaks 1116
SAN BERNARDINO, 652 Third St., Tel. 223
SANTA ANA, 119 East Third St., Tel. 397-J
REDONDO, 106½ S. Pacific Ave., Tel. 2951
ALHAMBRA, 1323 West Main St., Tel. 856

E. G. Lewis, General Manager,
Palos Verdes Development, Los Angeles, Calif.
Dear Sir: Send me, free of charge, full information
about the Palos Verdes Development.
Name ....
Address ....
.... T.

PUBLISHERS:
THE TIMES-MIRROR COMPANY
OFFICERS:
HARRY CHANDLER, Pres. and Gen. Mgr.
MARIAN OTIS-CHANDLER, Vice-Pres. and Secy.
F. X. PFAFFINGER, Treasurer.
HARRY E. ANDREWS, Assistant General Manager and Managing Editor.
Harry Chandler, Marian Otis-Chandler, F. X. Pfaffinger, Mabel Otis-Booth, Harry E. Andrews, Directors.

Los Angeles Times

EVERY MORNING IN THE YEAR.
DAILY FOUNDED DEC. 4, 1881.—41st YEAR.
Sworn average circulation for every day of February, 1922 ....122,504 Copies
Sworn Sunday only, average circulation for February, 1922............140,188 Copies

OFFICES:
New Times Building, First and Broadway.
Branch Office No. 1, 621 South Spring Street.
Washington Bureau, 604 Hibbs Building.
Chicago Office, 111 West Monroe Street.
New York Office, 225 Fifth Avenue.
San Francisco Office, 742 Market Street.
Paris Office, 120 Rue Saint Honore.

LOS ANGELES (Loce Ahng-hayl-ais)

MEMBER OF THE ASSOCIATED PRESS
The Associated Press is exclusively entitled to the use for publication of all news credited to it or not otherwise credited in this paper and also the local news published here within.

THE DUMB SINGER

Jean Note, the favorite baritone of Europe and the most famous singer of Belgium, is dead. The song bird is stilled. It is the silent Note.

REAL DOPE

Bandits who robbed a drug store carried off a large quantity of strychnine in the belief that it was dope. It is hoped that they will proceed on that conclusion.

SHREWD BURGLARY

The burglar who always took his wife and baby with him on his marauding expeditions had a rather effective system. His wife could serve as a lookout and he used the baby carriage to conceal and carry off the plunder. If he was challenged by officers he was simply an anxious father who was seeking a doctor for a sick child. It worked all right for a few times, but could not last forever.

PLANT TREES

The golden jubilee of Arbor Day will be pulled off on April 22. The first Arbor Day was a Nebraska institution and was sponsored by J. Sterling Morton, Governor, who had used the slogan, "Plant trees," on all his stationery for many a year. Gov. Morton became Secretary of Agriculture in Cleveland's Cabinet in 1893 and remained a consistent "treetotaler" until the end. Now every day is Arbor Day in California.

THROUGH THE FOG

In the course of some scattering remarks Senator Rominger said that Gov. Stephens was a kindly, back-slapping politician, but was conducting the State through a dripping fog of soothing syrup. In other words, we are being chloroformed while our money is being taken away from us. The operation is made as painless as possible, but that we are being hamstrung and plundered can no longer be denied.

WEDDING BELLS

Thirty-one marriages to each thousand of population is the record of Orange county last year and it is by far the highest average in the State. The reason is not difficult to disclose. About half the marriages are those of young folks from Los Angeles who flit over to Santa Ana and have the knot tied. They are not regular Orange county matings. The record really belongs to Los Angeles county, which had 11,523 weddings of her own last year. Marrying and giving in marriage is the most constant and persistent occupation of the denizens of the Southland.

WOMEN OF FRANCE

An observing writer comments on the fact that there are no feminists in France. The women there like to be wives and sweethearts, but they do not seem to care a doggone whether they have a vote or not. Although France produced a Joan of Arc the visible supply of militant suffragettes is very low. They exercise all the charms and graces of their sex, but not in the form of office-seeking. They are strong for the boudoir and kitchen, but negligent of the bourse and the hotel de ville. The women of France turn out some swell wives and affinities, but they do not run to orators and parliamentarians. Poor old France! There is not even a lady member of the French Assembly.

FALLING DOWN

There seems to be some justifiable doubt as to the authenticity of the messages purporting to have been received from the spirit world since the passing of Dr. Peebles. It was understood that the shade of the good doctor would utilize a code known to only a couple of loving friends, but the messages thus far received have been what the outsider would call stock stuff. They are the same as might be produced through any workaday mediums. The spirit of the venerable citizen is said to have been mingling with old friends in familiar places, but when it comes to the written or spoken word there is quite a slump. The literary output of the spirit world is rather disappointing.

THE RAILWAY KING

Henry Ford's railway is likely to run away from him before the wind-up. The finances showed up well for a while and it was thought that his policy of reducing rates was what was wanted to stimulate traffic and increase profits. But the complete reports of December business as known show a deficit in operating expenses for the month of $381,000. If the interests on bonded indebtedness be charged as an operating expense the system lost heavily for the whole year. This was no new condition. The road was a loser before. It was merely hoped that in some way the Ford management would turn the scale the other way. The attempts of Ford to make radical freight reductions on certain commodities to or from certain points have also been unfortunate. They have aroused opposition and feeling in other industries and at less-favored points. It is hard to show favoritism in the railroad business. If one city or one industry gets a special rate other communities and other lines of business will seek like recognition. Henry Ford can run his own business in the way that pleases him best, but when he handles a public utility he strikes a snag.

SPRING HOUSE-CLEANING IN WASHINGTON

President Harding was not elected to office under any apprehension that he could perform the impossible. He made no rash promises and did not seek support by awakening illusory hopes. And the American people, wearied of Quixotic crusades, welcomed the advent of his administration as a surcease from legislative panaceas for economic and industrial ills.

Comparing the records of the executive and legislative branches of the government during the last twelve months, however, one discovers that the President has done even more than was expected of him; while Congress, especially the lower house, has done less. The farm bloc has served the purpose of the Democratic opposition in obstructing legislation, but it has yet to be proved that it has performed a real service, for the farmers or for any other group.

The President's reluctance to interfere in legislative matters has been in strict conformity with the theory of representative government; but Congress had become so accustomed to looking to the White House for leadership that it has not functioned well when left to its own resources. At present Congress resembles a string of box cars, without motive force and waiting for an engine to shunt it along.

In purely executive matters, however, the President has made substantial progress in clearing away the aftermath of two Democratic administrations and the World War. The treaties negotiated through the medium of the Disarmament Conference will stand in history as a monument commemorating one of the great victories of peace in the history of nations. But the President has now turned his attention to putting the national house in order, something that, while less spectacular than foreign diplomacy, is very necessary to economic and efficient administration of the affairs of the government.

The President has made a beginning in the government printing office, a field in which he is perfectly at home. A printer by trade and a successful publisher, he knows what efficiency in a great printing plant means, and he has some concise ideas about how to bring it about.

Waste in governmental departments had become a reproach to good government in the United States. It had come to a point where the average government employee gave no thought to the necessity of giving a day's work for a day's pay. The printing office had drifted under the control of the labor unions, and the employees had become careless and heedless. The condition of the printing plant recalled that of the Augean stables which Hercules set out to clean.

The President did not act hastily. But when he became convinced that there was gross inefficiency, beginning at the top, he issued a sweeping order which cleared away the debris, and set political tongues wagging, in Congress and elsewhere. Most of the men who were dismissed had Democratic friends in the lower house, to whom they appealed for reinstatement, or for revenge. And consideration of important legislation was delayed for two days while the opposition accused the President of pernicious political activity and demanded an investigation.

It does not increase one's respect for Congress to find that many of the members were more concerned about the removal of half a dozen Federal employees than about the problems of reconstruction which the people look to Congress to solve. The President is probably not surprised that he has brought a hornet's nest of angry politicians buzzing about his ears. He knows that one cannot beat the carpets in the Federal departments without raising a cloud of dust. But the President has faith in the country, and knows that those who pay the taxes will appreciate at its true worth what he has set out to accomplish.

Political Washington is disturbed, because the pay-roll patriots are fully aware that what has been started in the government printing office will extend to other departments. There are probably 50,000 employees in the public service who could be dismissed without lessening the efficiency of the government departments. The politicians are fully aware of this fact, and they will try to raise a hue and cry over the renovation of the printing office that will deter the President from further meddling with that vested interest, the pay-roll patriot.

While the country wishes more power to the President's mop, those who know something of the inner workings of the government departments are aware that what he has attempted is both a difficult and a hazardous task. Bureaucracy is so firmly established in the government and its roots extend down so far in the political soil that it is not easily displaced. The President is attempting what Franklin K. Lane recommended to President Wilson in his letter of resignation; but the practical nature of the task did not appeal to President Harding's predecessor. He preferred idealizations which affected the country, but not the machinery of government.

Probably there is no other so thankless a task, from a political point of view, as that to which the President has set his hand. The people as a whole do not appreciate its necessity, and the politicians who lose some of the spoils of office never forget and never forgive. A new force, however, is now back of the President. The people of the country are so harassed by taxation that they are beginning to ask each other why the cost of government is so high. If the President can secure better public service at a reduced cost to the taxpayer, the resentment of the little politicians is not likely to do either the President or the Republican party much harm.

PUBLICITY STUFF

In addition to the oratorical efforts of the trained seals of the Governor's private zoo the publicity campaign will be running into radio programs and phonograph records before this thing is over. The talking machine will be giving a jazz band record of "There's a Long, Long Wail." A massive broadcasting station will be set up in the dome of the Capitol whence the flutelike notes of the administration warblers may be wirelessed over the State. All native sons and sons of guns will be impressed with the beauty and splendor of the Stephens administration. The people will continue to pay the price.

Signs of Spring

THE SOCIAL CHANGE IN INDIA.

British difficulties in India have, according to St. Nihal Singh, writing in the London Observer, arisen chiefly through a new social consciousness which the British themselves have been responsible for inculcating in the Indians.

A few years ago "educated Indians" had a supreme contempt for their illiterate brothers, but since they have learned the charms and power of the political "democratic manner" from the English, they have turned it to good account in their attitude toward the masses. Mr. Singh says that on revisiting India after fifteen years, he was amazed to see how much of this class contemptuousness had been abolished. As a result of the changed attitude of the "educated classes," or, what may better be called the "politically minded," toward their illiterate brethren, persons who formerly would let anyone walk over them without so much as whimpering, are now standing erect and demanding their rights.

"The officials who have not moved with the times are, of course, aghast at this sudden sense of self-respect among the Indian people. But they cannot stop the process of transition. The old order of servile India is doomed to extinction."

And the trouble began, he thinks, with the British government's order to its officials in India to exercise greater consideration and politeness. The Englishman in India suddenly dropped his hauteur and impressive attitude of bossy superiority and started treating Indians with the same polite consideration he would consider necessary with his fellow-men at home. And one recalls how in Shaw's "Pygmalion" the slum girl is taught to be a lady chiefly by treating her as one. Indians were equally apt pupils—and directly they were treated as equals, this social consciousness began to make itself felt.

However, Mr. Singh declines to be pessimistic. He concludes:

"The situation is by no means hopeless. India can be conciliated, and in her as well as in Britain's interest, she must be persuaded to get over her present bitter mood."

YOUTH AT THE HELM.

Ever since the armistice was signed a clamor has been going up about the trend of the rising generation—against what might be termed the revolt of youth. The young folks of today have not the manners nor the ideals of those of yesterday. They are lacking in respect for what their elders in their youth revered. They would rather go to the movies on Sunday evening than to church. The demure maiden in crinoline has been replaced by the flapper in abbreviated skirts. The college youth spends too little time in the lecture hall and too much on the gridiron. The ethics of the present generation are not those of its forebears.

Many persons of mature years view this trend of modern society with nervous alarm. They say that our morals are deteriorating and that the world is careening wildly on the downward path to perdition. Perhaps they are right—perhaps.

Perhaps also it is the generation which is passing that is at fault. Young Americans are not responsible for the condition in which they find the world. They have received it as a heritage, and some are inclined to regard it as an asset rather than a liability. They must accept conditions ready made under which they are compelled to live; and those of mature years must remember that these conditions are vastly different from those of fifty years ago.

There are many who view the new woman with suspicion and say they vastly prefer the women of the last century. But the new woman faces a changed world. Men have given her the vote, have taken her into business partnership and made her their equal before the law. The problems faced by the women of today are different from those their mothers were called upon to solve; and when the flapper says that her father and mother are old-fashioned, much as we may resent it, she is expressing a profound truth.

We object to her exposing her limbs above the ankle, and she rightly rejoins that in the new struggle for existence she needs two legs unimpeded by skirts to keep up with the procession. We object to one-piece bathing suits and she rejoins that for those who swim in the surf skirts are veritable death traps. We talk about indecent exposure and she rejoins that the indecency is in the mind of the objector, that to argue otherwise would be to shame God for his own handiwork.

We are prone to forget that the world is in a state of flux; that things are not as they were before the World War—perhaps never will be again—and that the new generation must adjust itself to the changed physical and social conditions. We talk a great deal about ethics, without understanding what that term really means. Ethics might be defined as the efforts of humanity to adjust itself to the physical conditions of the world; and when those conditions are changed a new system of ethics is imperative.

Even the unrest of the world, the increase in the number of crimes against morality and crimes of violence is but the debris of the old system that is passing. It is not a symptom of degeneracy. War brought with it a tidal wave of violence. The tide is receding, but the debris is still floating about on the surface.

Civilization is not static, it is in a state of flux; and if it were not so, progress would be impossible. The new generation enters a world of changed conditions. Whether it is an improvement or a retrograde movement time alone can decide. But the rising generation is confronted by problems that cannot be solved by old methods.

The boat is on the sea and youth is at the helm. All the elders can do is to advise the helmsman to keep to the charted course. That the manners of the boys and girls of the reconstruction period are not those of the last century is not a proof that they are worse. For centuries the world has been cursed by hypocrisy and cant. Tradition often proves stronger than the human will. As one passes into old age his eyes weaken and he cannot look forward with the piercing vision of youth. What appear to him to be obstacles in the road are often only shadows falling across the path. "Youth must be served" is a maxim that has been repeated until it has become a commonplace.

The youth of the twentieth century is asserting itself. Its course may be guided by wise counsel, but it cannot be suppressed. Many of the things that the elders seek to conserve are only superstitions, the echo of a day that is dead. Youth must learn by experience. It will not shun the fire until it has once been burned. And it would be well for the elders to practice more tolerance. Alexander Dumas said nearly a century ago that "He who is not a radical at 20 is without heart; and he who is still a radical at 50 is without brains."

Youth is impulsive. And those impulses are like steam; rightly directed they are a great motive power; compress them and they explode. Attempts to clamp the lid down upon the impulses of youth have occasioned many social revolts, and perhaps a few revolutions.

RIPPLING RHYMES

THE OLD WAYS

When I was young my teeth would ache as though a record they would break. Then to the village dentist's chair in trembling haste I would repair. Some simple tools were on his bench, a crowbar and a monkey wrench, a pair of pinchers and an ax, a handsaw and a hunk of wax. He rolled his shirtsleeves to his neck, and gave a yank and cried "By Heck," and charged four bits and he was through—no scientific curves he knew. Now to the dentist's chair I go, to be relieved of toothache woe. He has diplomas everywhere; he has a silver mounted chair, and instruments of every sort, and anaesthetics by the quart. He talks hygiene and kindred things, and antiseptic bunk he springs; and X-ray pictures of my fangs he takes while trilling his harangues; he tries out all the little tools indorsed by modern dental schools, and fools around and chews the rag, and finally he pulls the snag. I hand him then a big fat check, and leave his joint a nervous wreck. The old time dentist is a jest? Ah, well, I like his way the best; I'd rather have a blacksmith come and jerk a molar from its gum, than seek the dentist, in his booth, who takes a day to draw a tooth.

JURIES AND NEWSPAPERS

BY BENJAMIN F. BLEDSOE,
Judge of the United States District Court.

No subject can be of greater concern to a people than the administration of the criminal law in their midst. Upon this depends the security of both life and property. Criminal trials in the United States, especially those of importance, have long been a subject of just criticism. Several years ago, ex-President, now Chief Justice, Taft, than whom no one is more competent to sit in discriminating judgment, expressed the conviction that our administration of the criminal law is a national disgrace. The notoriety attending upon some recent criminal causes offers justification for a renewed consideration of certain phases of the subject matter.

The system of trial by jury is firmly intrenched in our jurisprudence. It is a most salutary safeguard of the rights of a free people. Impartially and unanimity have ever been its predominate characteristics. The possibility of the one in any case of magnitude and the reason for the other in any case at all, other than capital, seem seriously to be challenged.

• • •

There is a growing disposition to bring about the trial of important cases in the newspapers, both before and while they are being heard in the regularly constituted judicial tribunals. In this wise the asserted guilt or innocence of an accused, as the same may have appealed to them, is ruthlessly exploited by newspaper men in their unceasing effort to crowd their columns with matter which will sell their various editions. Even during the course of a protracted trial, when modesty would seem to forbid the assumption of the jury's prerogative, the boldly announced opinion of some more or less partisan reporter respecting the truth or falsity of testimony being adduced is given publicity in keeping with the appetite of a horde of readers ever hungry for the sensational. The result is that no jury in a case of notoriety can be kept from the sinster influence of expressed conviction.

If the panel is not fed on reiterated opinion, seemingly emanating from disinterested sources, previously to being called to the box, it is confronted with it from day to day during the progress of the trial. Jurors are only human. They are curious as to the varying reactions produced by controverted questions of fact. With no intention of wrong-doing, but almost unconsciously, they will be induced to scrutinize newspaper accounts of trial happenings.

Not infrequently, too, jurors will be found who are prone to ease themselves from burdensome responsibility. They will follow and act upon announced conclusions voiced by others standing in an apparently disinterested attitude. Through these processes, the flamboyant publication of matters occurring during the trial, particularly when accompanied, as is frequently the case, by favorable or unfavorable comment, is plainly calculated to enlist the attention of the juror and almost as plainly calculated to affect his judgment and mar his impartial and individual consideration of the cause.

To suppose that complete justice can be attained under such conditions is to disregard the obvious and expect the well-nigh impossible. Under constitutional guarantees of free speech, the courts seem to be powerless in the premises. The remedy therefore lies with the newspapers. They must forego the privilege they have arrogated to themselves to sit in judgment on criminal causes. They must cease trying cases in the public journals. If justice is to be done and right is to prevail, if the menace of mistrials with its accompanying criticism of law enforcement is to be removed, juries must be accorded full and free opportunity of reaching just conclusions untrammeled by newspaper suggestion.

• • •

In the opinion of many thoughtful publicists, the requirement of unanimity in the verdict of a jury in a criminal case has outlived its usefulness and stands now without adequate support in reason. It was enjoined when stern and most rigorous punishment was being meted out for trifling offenses. It was only little more than a century ago in England, whence came our jury system, that the theft of even so slight a thing as a pocket handkerchief was punishable with death.

Nowadays, with our more humanitarian conceptions of retributive justice, with the wide latitude permitted in the punishment of most offenses and considering particularly the generous opportunities provided by way of probation and parole, the ceasing of the reason for unanimity justifies the abrogation of the rule itself. And though, upon principle, the rule to be followed should be the same in all cases, yet for the sake of expediency we may make an exception in capital cases and adhere to the requirement of unanimity in any case when the verdict actually to be rendered will result in the forfeiture of human life.

• • •

In legislative and judicial bodies some of our most sacred and important rights are disposed of by a mere majority vote. In an Appellate Court, even in a capital case, with complete propriety the justice of the verdict rendered may be upheld by a bare majority. Really all that is desired in the verdict of a jury is the concurring judgment of a body of disinterested citizens sufficiently large to justify the inference by the community as a whole that the conclusion reached is the correct one in the face of the facts presented. In this wise, the verdict of, say, three-fourths of twelve, is just as satisfying to the ordinary mind as is the unanimous voice of the entire twelve. There is no substantial probability that twelve minds will come any nearer the ultimate truth than will nine minds. Moreover, and this is the most persuasive factor, the requirement of unanimity inevitably puts a premium on ignorance, indolence, bias, prejudice, inattention, corruption and chicanery in the jury box.

Nowadays, one person afflicted with any of these vices can prevent the rendition of a just verdict. It may be possible to buy or seduce one juror; it is much more difficult and correspondingly dangerous to attempt the suborning of a larger number. Yet, under present practice, the failure of even one to function fairly and efficiently, nullifies the efforts of all the others. Such prepotent power and evil should not be lodged in one mind in the jury box.

• • •

The elimination of unanimity and the requirement of concurrence on the part of, say, three-fourths of the jury, as is now the rule in civil cases under California law, would spell for more verdicts in criminal cases. It would result in the conviction of more men who are guilty and in the positive acquittal of more men who are innocent. It would cheapen litigations for all concerned, hasten final determination of controverted questions, eliminate many vexatious mistrials, and induce greater confidence in the efficacy of our judicial tribunals. Only those who want to defeat justice will oppose it.

The recent wail coming out of Minneapolis respecting the unwillingness of certain husbands to have their wives locked up over night on a jury in cramped quarters with other men, suggests a reform in mere procedure that might well be employed.

Why not let our juries separate, after retirement to consider upon their verdict, just as we permit them to separate during the progress of the trial? The old idea was that the jurors, from the moment of their acceptance in the box until their rendition of a verdict, should be kept absolutely immune from the possibility of outside interference.

Relying upon the presumption that jurors who have been sworn to try a case truly are honest and that they will perform their duty, we have departed from the old practice and with but infrequent exceptions, confine them only after the case has been submitted to them.

• • •

If jurors are competent to mingle freely with their families and friends up to the moment when they begin to consider their verdict, why may they not do the same after they shall have actually entered upon its consideration? Their observance of obligation on the one hand or their susceptibility to influence on the other, will stand unchanged.

During the usual court sittings, for instance, they can consider among themselves, as they do now, upon their verdict. Adjournments may be had, at the usual times, pursuant to customary admonitions. When an agreement is reached, it will be presented to the court in accordance with the presently prevailing formality. The embarrassment complained of in mixed jurors, and most of the discomfiture attendant upon all jury duty, would be eliminated.

The spectacle of locking twelve honest men up while a defendant solemnly charged with the commission of a heinous crime is permitted to roam the streets at large, would no longer confront us. Fewer desirable men would seek to avoid service, the general character of jury panels would be raised, the prevailing imputation that a juror cannot act honestly or intelligently unless he be deprived of his liberty would be done away with, and in the very nature of things, the worth and intrinsic value of verdicts ought measurably to appreciate.

These suggestions involve a pronounced departure from long established precedent. In a practical world, however, devoted to the attainment of substantial justice to the community as well as to the individual, they press for acceptance.

The soviet will present a number of claims to the Genoa conference, but as on other occasions, the soviet may not be able to get all it wants. One of the demands will be the recognition of the soviet flag.

THIS IS THE DAY

By resolution of Congress the United States declared war on Germany in 1917. President Wilson issued a proclamation setting forth America's reasons for entering the World War.

Commander Robert E. Peary discovered the North Pole in 1909, thus refuting the claims previously put forward by Dr. Cook.

In 1789 Congress by count of the electoral vote chose George Washington as first President of the United States. On this day the first Congress under the Constitution met in New York.

This is the day on which the Battle of Shiloh, Tennessee, was fought in the year 1862. Gen. Grant, with 45,000 men, was in command of the Union forces. Gen. Albert Sidney Johnston led the Confederates with an army of 40,000 picked troops.

The battle lasted two days. On the first day the Confederates had the advantage, but Gen. Lew Wallace, with fresh reinforcements, arrived in time to turn the tide in favor of Gen. Grant. The Union losses in killed, wounded and captured amounted to 12,217, the Confederate losses being 10,699.

PEN POINTS

By the Staff

There will be a vacant chair at Genoa—that set apart for Uncle Sam.

Something ought to be done to disarm the candidates who are popping up all over town.

It may be no crime to defraud a bootlegger, but how is it to be done if he insists on the cash?

We presume they were just like the Siamese twins, just dead, because they came from Czecho-Slovakia.

Next Sunday, April 9, will be a notable anniversary in the history of the United States. Children, what is it?

The granite men of New England have closed their yards to the unions. This makes it hard for the strikers.

"Strangler" Lewis has challenged Jack Dempsey for a contest—and the shipyards are going out of business.

It is evident that some of the Arbuckle witnesses have been taking a course in memory training since the last trial.

One of the latest offerings in grand opera in New York is "Snegourotchka." Sounds like the name of some grip tablet.

In the old days the boys and girls used to kiss and make up. It is about the same now, except that the girl makes up first.

Another thing, the policy of disarmament upon which the Government has embarked ought to knock out the wrist-watch trade.

Another phrase has been incorporated into the American language. It is pish tosh, meaning something worse than nothing.

Did you ever hear a golf bug? They do say the scream is more terrifying than that of a dozen dramatic sopranos trying to sing the "Inflammatus."

A physician says that those in need of a tonic ought to eat spinach. But isn't that a rather severe prescription? Sounds like unusual punishment for a patient.

Willie Hoppe, for the past twelve years champion of the billiard world, has retired from the game. In that case, he would make a hit by dropping that juvenile monicker.

During the Roosevelt administration, the coal miners and operators in a Pennsylvania strike were compelled to arbitrate. But that was long ago, and things are done in a more up-to-date way just now.

Judge Landis is making a tour of the baseball training camps. He says he is on the job of commissioner of baseball ... check of $42,500 ... there is no danger that his ... will grow cold.

President Harding has ... Secretary Hoover to ... Cabinet and not accept the ... director of the Philadelphia ... quiescennial. He ... $100,000 a year for five years ... is the day of big pay for big men who do big things.

France says that the ... the United States for ... 000,000 for expenses in ... Rhine country is ... proper, but the question ... who is to pay it. If France ... alone to decide she ... say that England ought to ... across."

William A. Brady, who ... as much about the show business as anybody in the country ... that if theatrical and movie ... gers cleaned their own business "dirt" there would be ... about censorship. This ... we consider a mouthful of ... from Brady.

One of the eastern co-eds ... that petting ought to be ... established intercollegiate ... She may be right. A ... photograph would enable ... determine whether the ... is along the lines of ... in the interest of a ... hymeneal event.

Children are about the same ... they were fifty years ago ... change is in the teachers and ... public schools. Whether there ... been any decided advance ... either direction leaves some ... to be said on both sides ... question. There have been ... done along some lines of ... and in others there is ... that no progress has been made.

Our idea of a trade getter ... announcement often ... merchants to the effect that ... ing purchases during the ... close of the month will ... billed for payment until ... ginning of the second ... month. Charge accounts ... resistible to many people ... longer the day of reckoning ... off the more liberal the ... The man who got up that ... a close student of psychology.

APRIL

April comes a-down the vale
From Elysian Isles;
Willow sprigs adorn her hair,
Springtime's in her smiles,
Young and fair, she steps ...
Songs the fairies love ...
Lightly tripping o'er the ...
Where the wild flowers ...
Where the brooklet ...
while
And the gay birds sing ...
Like my love, she ...
Laughing with ...
WILLIAM KEAT...

Belts for Easter

NEW Spring showing of patent, suede kid; in sports shades and black, brown and white; metal, celluloid and braided effects.

(Main Floor)

Store Open All Day Saturday

Coulter Dry Goods Co.

FOUNDED — 1878

Seventh Street at Olive

Store Open All Day Saturday

Easter Favors

CANDIES and nuts; rabbits, chickens, eggs of chocolate; baskets; tablecloths and napkins; appropriate favors of many sorts.

(Main Floor)

Some of the Newest Silks Are in This Special Sale

A SALE which makes further postponing of one's Easter and spring wardrobe—in so far as it concerns apparel of silk—entirely unnecessary and unwise:

Sports Silks
In white and colors; plain and fancy stripes, plaids; 39 and 40 inches wide; values up to $6.50, $3.95, $4.95, $5.95.

Jersey Silks
Heavy quality—all-silk —in golf red and golf green; reduced from $7.50 to, yard, $5.95.

Fibre Silks
Heatherette sports silks, distinctly new in weave—a tweed effect; 48 inches wide; yd., $2.95.

Firsheen Crepe
36 inches wide; in sports colors—a handsome material; special, yard, $3.95.

Crepe Sylla
Another new sports material for dresses and gowns in twelve spring shades; regularly $7.00 a yard, special, $4.95.

Krepe Knit
A handsome knit silk—in black, white and colors; 36 inches wide; yard $3.95

(SECOND FLOOR)

Pearls for Easter Wear

BEAUTIFUL, lustrous, indestructible pearl necklaces that will grace any costume with which they may be worn are specially priced at .... $1.95, $3.95 and $4.95

(MAIN FLOOR)

An Easter Showing of Beaded Bags

WILL suggest many a prized Easter gift, or the complement to some striking Easter costume. Beautiful new imported bags in colorings to harmonize with all spring shades, and in a variety of styles, $5.95 to $25.

Leather Bags
Genuine leathers—pin seal, crepe, patent, calf, swagger and overlapping frames; one and two handles; in black, blue, browns, $6.95.

Traveling Bags
And suit cases; all fitted in shell or white ivory; the sorts priced regularly at $35 to $65, will be on special sale Thursday, reduced 25%.

(MAIN FLOOR)

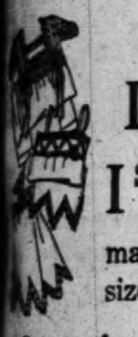

Lingerie for Large Women

IS EVERY bit as dainty and well-fitting as the garments made for those wearing smaller sizes:

Gowns—of nainsook or cambric, with long sleeves; or of crepe in flesh or white, **$2.50 to $3.95.**

Envelope Chemise—Mildred Stouts; reinforced under the arm and prettily trimmed, **$2.95 to $3.95.**

Corset Covers—Mildred Stouts—designed especially for larger figures; reinforced under the arm, **$1.50 to $2.95.**

Drawers—adjustable button band; eliminates drawstring; reinforced, **$1.95 to $3.50.**

Bloomers—of crepe, flesh or white, **$1.50.**

(THIRD FLOOR)

The Vogue for Jewelry

THE black - and - white vogue finds delightful expression in the cut jet and crystal jewelry so smartly in evidence. Crystal in high colors is also a favorite for necklaces, bracelets and earrings, without which Milady of Fashion feels but indifferently dressed this season. Imported strings of small beads in deep glowing color tones, with rich Mosaic motifs and tasseled ends, are distinguished accessories.

(MAIN FLOOR)

The Indispensable Wrap In Cape, Coat or Wrap Styles

TO fit the Wrap to the occasion is a simple matter, for displays have the spice of variety. A long season's wear ahead is a practical reason for immediate selection. Styles include Swagger Coats of Worumbo cloth and English novelty cloths with vivid color motifs. Capes in every color and fabric known to the fashionable sun, dressy Wraps and dapper little Sports Coats in very gay colors.

(THIRD FLOOR)

Ginghams Specially Priced

NO Spring and Summer wardrobe is ever complete without a proper share of Gingham frocks—this season every woman will want even more of them. The many new patterns and colorings make it possible to have a greater variety. Both imported as well as American made ginghams are shown in such colors as lovely yellows, blues, tangerine, Etruscan red and jade.

A FINE 32-inch Zephyr gingham in pretty, clear new checks, plaids and plain colors; every pattern a new one this season; 35c.

(DRESS COTTONS, SECOND FLOOR)

New McCall Patterns 2366, 2069

You Can Make Pretty Gingham Dresses Quickly

NOW you can turn out in no time a pretty dress that costs next to nothing. No longer need you puzzle over perforated patterns! Now when you use a new McCall Pattern, "it's printed," you can read the directions on the pattern pieces as you lay them on the material.

How to cut out and how to sew is seen in an instant so that dressmaking is easier than ever before. Even those who have never cut into material can go right ahead and finish a dress (like the one pictured) in a surprisingly short time.

New McCall Patterns 2366 and 2069
"They're printed" are good gingham Styles

(Second Floor)

Colored Wood Beaded Girdles at Half Price

SHOWN in the newest shades—and ultra-fashionable for adorning sweaters, dresses, coats or wraps. Values from $1.25 to $3.50 included at this price—every one an imported girdle, and some of them shown in a display window.

(MAIN FLOOR)

WOOLWINE ACTS QUICKLY

Declares Jury Tampering Investigation Proceeded Far Enough to Warrant Felony Charge

(Continued from First Page.)

there being no grand jury empaneled in this matter the court had to take some action, and there being no action provided for except that inherent right that the court has, I felt the best method of procedure was by identification. There have been two men identified, and with the presentation of the affidavits we will proceed under the procedure which is outlined in the codes. I know this ... desire to state this from the ... that after the drawing of the ... that was sworn in on the ... of March that I heard Mr. ... issue absolute instructions ... they were not to be investigated. Mr. Keyes was in charge ... this case in this court and was ... alone during Mr. Woolwine's ... and I absolutely absolve Mr. Keyes from any knowledge of any part in this, because he ... and I know it, as I heard ... orders given myself—but somebody overrode Mr. Keyes.

Mr. Woolwine: You know the circumstances, do you not, Your Honor?

The court: I appreciate the circumstances.

CLEARS WOOLWINE

Mr. Woolwine: May I state, because it might be attributed to me ... what Your Honor said.

The court: I know you didn't have anything to do with it because you were not in the city.

Mr. Woolwine: I didn't have a thing on earth to do with it. I don't wish to lay aside any responsibility. I am District Attorney of this county.

The court: I appreciate that.

Mr. Woolwine: The thing is Mr. ... thought this was a lot of ... sir, I think.

Mr. Schenck: Because it came from me, I suppose?

Mr. Woolwine: Because it came from you. And he told Mr. Brain, I think, to go ahead and investigate this jury. But, of course, he had no idea—he was just as much surprised as I was when I learned the real facts—in fact, he is just broken up over it.

PRAISES WOOLWINE

Mr. Schenck: Mr. Woolwine and I here in open court that he and I hadn't liked each other for a good many years. Maybe that is so and maybe it is not. We have been here in the courtroom and fought like a couple of Kilkenny cats all the time, but I want to say to Your Honor and want to say publicly that I don't think Mr. Woolwine had any knowledge of anything that has been going on here, and I for one want right now to state that I verily believe that he didn't know the extent to which these men were going, and so far as I am concerned I want to say to Your Honor that I highly appreciate the attitude that Mr. Woolwine has taken here. He has sat from me across the table here and co-operated with me to see that every guilty person is brought to punishment, and I say I want to thank him and I want to say to Your Honor that I appreciate it. I don't think Mr. Woolwine or Mr. Keyes had anything to do with this or knew anything about it. It was a situation that was beyond them, unless they went out with every man that they sent out, and that was impossible, and I think this in justice to Mr. Woolwine and Mr. Keyes—notwithstanding the fact we will probably fight tomorrow.

Mr. Woolwine: Thank you.

Mr. Schenck: Or Monday.

The court: Monday.

IDENTIFY DETECTIVE

While no arrest was ordered, F. C. Neal, another detective in Brain's employ, was identified by several talesmen as having visited their homes. At the close of the session Judge Reeve stated he would cite Neal for contempt. As the detective did not talk to any jury member, he could not be held under the same section of the Penal Code used in Hockin's arrest.

The first intimation that a battle was on in the District Attorney's office came from Judge Reeve in his statement. Investigation, however, developed the fact that Mr. Keyes had given strict orders to the McClaren-Brain agency that all investigations of jurymen should be stopped. He called from Judge Reeve's chambers on the telephone and gave orders that the panel which had just been drawn should not be investigated in any way.

As he was in complete charge of the Burch prosecution, he stated he did not give the matter further thought as he believed that his order would be carried out. On Monday, however, upon his entrance to court, he learned that the investigation had continued over Saturday and Sunday. The new panel had been investigated, and even members of the panel had been approached.

He immediately investigated and found, he says, that Chief Deputy Doran had gone over his head and ordered Mr. Brain to continue the investigation. It was then, it is declared, that the attempt was made to make a "goat" of Mr. Keyes.

What further turn the investigation will take is not known. A remark accredited to Hockins shortly after his arrest forecast a fight on his part against the attempt to fasten the jury tampering on him. In his purported statement he said that he was acting under orders.

HOCKINS MAKES STATEMENT

At the County Jail last night Mr. Hockins stated that he was a victim of circumstances, that he was only following instructions. He said that he was ordered to see friends and relatives of talesmen and that he was told not to talk to anyone drawn on a panel. This instruction, he said, he had obeyed explicitly.

"I think they're making a 'goat' of me," he said. "Out of the fifteen or more investigators in the office it is strange that they should single me out. I only did what every other investigator did and I know that I violated no law. But apparently I'm the 'goat.'"

Mr. Hockins stated that at the Rutherford home he told Mrs. Rutherford that he did not want to talk to the young woman, as that was forbidden by law. All he wanted to know, he said, was certain facts concerning Miss Rutherford's stand on capital punishment.

"Did you mention Burch?" he was asked.

"Why," he replied, "after she told me that her daughter had been drawn on the Burch panel the talk drifted to that. That statement that was accredited to me that Burch was guilty as a dog grew out of the remark I made, probably, that anyone who would murder a man from ambush was a dog."

Mr. Hockins stated that he did not question Mr. Grace, but told that venireman that he did not want to talk to him. He said that Mr. Grace was visiting a neighbor and that he (Hockins) went to interview that neighbor.

When court convened in the morning Judge Reeve appointed L. B. Slosson of the grievance committee of the Bar Association to act with him as amicus curiae. Mr. Schenck, Richard Kittrelle and Leo Silverstein of the defense, and Mr. Woolwine and Asa Keyes of the prosecution, were present. Mr. and Mrs. W. A. Burch, father and mother of the prisoner, also were in attendance.

FILL JURY BOX

Judge Reeve asked the veniremen present who had been approached by anyone to step into the jury box. The box filled at once, and the work of identification began. The majority of those in the box stated that they could not identify anyone in the room. Miss Zoe Rutherford of Whittier whose statement in the jury box a week ago brought on the entire investigation, stated that she did not see the man who told her mother that Burch was guilty.

The questions asked most often by investigators, it developed, was whether talesmen had voted for Mr. Woolwine, and about their religious belief. Several testified that they were asked these two things at the outset of the questioning.

Mr. Hockins was positively identified by Walter Grace who took down the number of the investigator's machine as the detective left the house. According to Mr. Grace's statement and to that of his neighbor, George Burck who was present at the conversation, Hockins asked concerning religion and Mr. Grace's views on capital punishment. The veniremen walked away while being questioned, he said, as he did not want anyone to speak to him on the Burch case.

Mrs. L. Herlinger was interviewed by "a young man with blue eyes and a gray suit" she said concerning a neighbor, Mr. George Swan, who was summoned for jury duty. He asked Mr. Swan's religion and his views on the death penalty. Mrs. Herlinger stated that Mr. Swan was a Methodist.

"All members of the jury are Methodists," the investigator is said to have replied.

E. E. Leighton testified that a man came to his house inquiring about a soldier. The man represented himself as a Federal officer. Mr. Leighton stated, but soon after began talking about the Burch case. He was told to "shut up" Mr. Leighton stated.

A man went to the home of Mrs. Frederick S. Langdon, the woman testified, and asked for Dr. Langdon. The wife stated that he was not home

TALKED OF CASE

The man then began talking about the Burch case, she stated, and she told him that she did not care to discuss the matter and she did not want him to bother her husband about it. The investigator was told, however, to return in the evening and talk to Dr. Langdon.

The man came back, Mrs. Langdon stated, and told Dr. Langdon that he was attempting to save the county $75,000 on Burch's trial. Dr. Langdon is said to have replied that the man was doing a very un-American thing as he closed the door in the detective's face.

Someone went to John W. Higgins, father-in-law of E. A. Peat to make inquiries regarding Mr. Peat's religion and beliefs. Mr. Higgins identified Hockins as the man. Hockins is said to have told Mr. Higgins that Burch was guilty.

San Fernando Mission Site Park Favored

Mrs. Martha Nelson McCan will appear before the Finance Committee of the City Council at 9 a.m. today to present arguments why the committee should pass favorably on the appropriation of $3500 to be added to the Brand Park improvement fund. The request for this appropriation was presented to the Council last Monday and was referred to the Finance Committee for action.

"We have already raised $6500, of which $4000 came from residents of San Fernando to begin the establishment of this municipal park," said Mrs. McCan yesterday. "The appropriation by the city of Los Angeles of $3500 will be sufficient to justify the beginning of the work. Final plans for Brand Park will call for an expenditure of $25,000 over a period of two years and will provide for the reproduction of the old sacred mission garden similar to the one at the Santa Barbara mission; will enable us to move the historic fountain across the highway into the park; will affect the reproduction of the old adobe buildings and will provide beautiful mission walls, pergolas and playgrounds, all of which are a part of the original plants for this municipal holding."

LOST HUSBAND'S LOVE

Wife of Pasadena Hotel Man Starts Suit for Divorce

Adah V. Ayres, who was very much in love with her husband, Hayward G. Ayres, found that his love for her had grown cold, she told Judge Hahn yesterday in divorce proceedings. He told her, according to a witness, that he did not care for her as a husband should care for his wife.

Mr. Ayres, who is assistant manager of the Maryland Hotel, is a grandson of Henderson Hayward, wealthy hotel owner. Because Judge Hahn wanted corroborative evidence of the desertion Mr. Ayres will be subpoenaed to court to tell why he no longer wants his wife and will not provide her with a home as she declares. Attorney G. C. Watson said he will have him in court next Wednesday.

The Ayres were married in San Francisco Feb. 29, 1915.

TO PLANT LETTUCE

Angelenos Seeking Leases on Imperial Valley Lands

[EXCLUSIVE DISPATCH.]

EL CENTRO, April 5.—With the present lettuce season not yet completed, plans are going forward now for a greater acreage than ever, it was learned today. E. W. Rush, Los Angeles apartment-house operator, was in the valley this afternoon with a party of men to arrange for acreage leases, which they intend to plant to lettuce. They plan to obtain not less than 320 acres to be divided into forty-acre lettuce tracts, each forty operated by one man on a competitive basis, with an equal pool for profits, save to the man whose forty shows the greatest gain. He will be given a commission as a reward.

MOTOR, .. SWIM .. EVADE .. PINK .. TEA

Hugh Gibson and Bride to Leave for Poland

Mrs. Hugh Gibson

HUGH GIBSON, Minister to Poland, and his Belgian bride, after spending a week's honeymoon in Southern California will leave today for New York Mr. and Mrs. Gibson intend to sail for Poland the 11th inst.

During their brief visit here, which was made by Mr. Gibson for the purpose of presenting his bride to his mother, Mrs. Frank A. Gibson, of 2301 Scarff street, the Polish Minister and his wife have been residing at the home of Mrs. R. N. Frick, 575 Esplanade, Redondo Beach.

Social affairs, many of which had been planned by friends of Mr. Gibson's family, were evaded, Mr. and Mrs. Gibson having contented themselves with bathing in the ocean and with automobile tours through Southern California.

Before entering the diplomatic service fifteen years ago, Mr. Gibson was a resident of Los Angeles. His bride was formerly Miss Inez Reynteins of Brussels.

Escapes While Being Moved Back to Jail

Having been ordered from the country honor camp, where there are no chains or handcuffs, back to the County Jail, where he would be behind bars, Stanley Moore escaped yesterday by leaping from a moving auto truck near the entrance to the jail. Deputy Sheriff Mason was unable to halt him as other prisoners were in the car at the time, and he could not give pursuit.

When Deputy Mason turned his auto truck into Buena Vista street, he gave an alarm, and deputy sheriffs started in pursuit, but Moore had lost himself in the crowds at the Temple Block.

Moore had been sent to jail for a year for passing small fictitious checks.

Four to One Odds Against You

The chances are four to one you will contract Pyorrhea after you pass the age of forty unless you take proper precautions.

Thousands younger also suffer from this unpleasant disorder of the mouth and gums.

Pyorrhea starts with tender, bleeding gums.

That is the way Nature warns you of your danger. Heed that warning!

If you ignore it, you may pay the penalty by loss of your teeth and serious illness.

Pyorrhea works fast. It loosens the teeth in their sockets until they fall out or must be pulled. It forms pus pockets at the roots of the teeth and feeds disease germs into the system.

Don't trifle with Pyorrhea.

At the first danger signal, see your dentist and start using Forhan's For the Gums.

Forhan's, if used consistently and used in time, will prevent Pyorrhea or check its course.

It is the time-tested formula of R. J. Forhan, D. D. S.

Use Forhan's regularly as a dentifrice. It keeps the teeth and gums in a clean, healthy condition and wards off Pyorrhea.

Don't wait until tomorrow. Four out of five contract Pyorrhea because they wait too long. 35c and 60c tubes at your druggist's.

Formula of R. J. Forhan, D. D. S.

Forhan Company, New York

Forhan's, Limited, Montreal

THE CHICAGO GRAND OPERA COMPANY

Hamburger's
ESTABLISHED 1881

Music Salons

"The Gateway to the World's Finest Music"

By familiarizing oneself beforehand with the operatic selections that will be given by the Chicago Grand Opera Company, one adds immeasurably to the enjoyment of the actual performance. Hamburger's has a most complete library of records, featuring particularly at this time selections from

"The Jewels of the Madonna" *"Romeo and Juliet"*
"Tannhauser" *"Thais"* *"Salome"*

Phonographs and Records

Victor and Brunswick

Convenient Terms of Payment Extended in the Purchase of any Instrument

Music Salons—Fifth Floor

MARY GARDEN

ONE WEEK BEGINNING APRIL 10

REPERTOIRE

Mon. Eve.—"L'Amore dei tre Re" (The Love of Three Kings.)—Garden, Muratore, Baklanoff, Lazzari. Conductor, Polacco.

Tues. Eve.—"The Jewels of the Madonna."—Raisa, Lamont, Rimini, ballet. Conductor, Cimini.

Wed. Mat.—"Thais."—Garden, Martin, Dufranne, Maxwell, Pavloska. Conductor, Polacco.

Wed. Eve.—"Romeo et Juliet."—Muratore, Edith Mason, Defrere, Dufranne, Cotreuil, Maxwell, ballet. Conductor, Polacco.

Thur. Eve.—"Le Jongleur de Notre Dame."—Garden, Dufranne, Defrere, Lazzari, Cotreuil, Dua. Conductor, Polacco.

Fri. Eve.—"Tannhauser."—Raisa, Van Gordon, Johnson, Schwarz, Cotreuil, ballet.—Conductor, Cimini.

Sat. Mat.—"Salome."—Garden, Muratore, Van Gordon, Dufranne, Mojica. Conductor, Polacco.

—PRICES—

Orch. Seats	$7.50	Mezz. Box—1st Row	$5.00
Balcony—1st Six Rows Center	6.00	Bal. Mezz. Boxes	4.00
Bal. of Balcony	5.00	Mezz. Fl., 1st 3 Rows Center	$5.00

2nd Balcony
Gallery
(All tickets

TINO PATTIERA
(Tenor, Chicago Opera Company)

RICHARD STRAUSS
World Noted Composer and Conductor

LEOPOLD GODOWSKY
Master Pianist

GIUSEPPE DANISE
Premier Baritone
(Metropolitan Opera Company)

BRUNSWICK

PHONOGRAPHS AND RECORDS

In the New Hall of Fame

of concert and operatic artists as acclaimed by American and European critics

MARIO CHAMLEE
Tenor
Metropolitan Opera Company

CLAIRE DUX
Soprano
Chicago Opera Company

The pages of musical history are constantly turning these days. Youth is supplanting age. The concert and operatic stages are embarked upon a new era. Chamlee, Danise, Easton, Pattiera, Hubberman, Dux, Godowsky, Strauss, Elly Ney, Rosen—these are names coming now from the pens of world-critics, both in Europe and America.

To know them is to know the artists of the moment; to be musically well-informed.

All Exclusively Brunswick

Without exception these artists, in common with the present-day trend of artistic acceptance, have chosen Brunswick as the most fitting means to perpetuate their art—a tendency so marked in musical circles that Brunswick now is looked to for the premier recordings of the great artists of the day.

All the records, of all the Artists, of all the world are at the command of Brunswick owners.

BRONISLAW HUBERMAN
Sensational Violinist of the day

MAX ROSEN
Violinist

Brunswick Phonograph and Record Service Exclusively

Barnes Music Co.

PHONE 10785

231 SOUTH BROADWAY

ANY PHONOGRAPH CAN PLAY BRUNSWICK RECORDS

ELLY NEY
Pianist

FLORENCE EASTON
Soprano, Metropolitan Opera Company

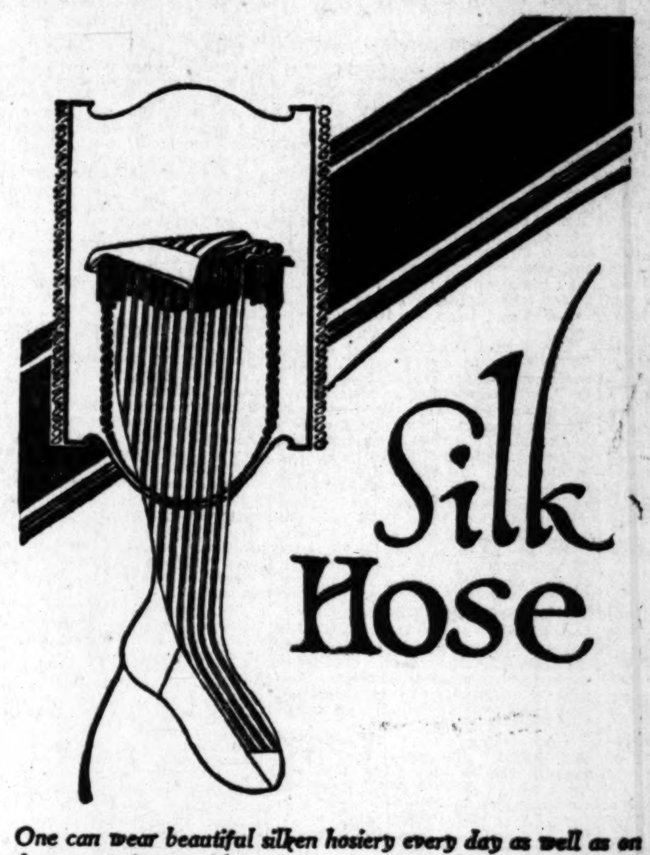

Silk Hose

One can wear beautiful silken hosiery every day as well as on dress occasions, without increasing your hosiery expense—high-grade stockings, at the well-known Baker close-margin prices make this possible.

Holeproof Kayser Van Raalte

$1.00, $1.45, $1.65, $2.25, $2.75, $3.00 to $5.00

629 South Broadway
451 South Broadway
Los Angeles San Francisco

...GAND OPERA CO.

...GARDE... General Director

PHILHARMONIC AUDITORIUM

FIFTH AT OLIVE TEL. PICO 2454

NOTICE TO THE PUBLIC

By L. E. BEHYMER, Local Manager

During all the years I have served the music-loving public I have never been privileged to make such an important announcement as must be contained in these few words. I wish I might take each individual of Southern California into my office, one by one, look into his eye and he into mine, talking this matter over until he feels about it as I do.

Last week I was in San Francisco. I witnessed two operas produced by the Chicago Opera Company. I thought their performances in Los Angeles last year were the last word in grandeur, beauty, magnificence; but real grand opera, such as the world has never known before, is brought to the Pacific Coast this year. The stellar artists themselves all seem to have caught still more of that indomitable spirit which has made Mary Garden the supreme genius of grand opera for all time. But over and above the work of any individual, what impressed me most was the marvelous perfection and power of effect as a whole.

The great orchestra of seventy under Maestro Polacco is in a class by itself, probably the most effective accompanying ensemble a great conductor was ever privileged to direct. I agree with Polacco when he pays this tribute to his men. The astounding thing, however, is that the same praise in all justice must be given the chorus, the ballet and particularly the technical staff. Such stage pictures I do not believe have ever been seen in America.

The most expensive, the most complete, the most satisfying productions of grand opera possible to see anywhere in the world will be given in Los Angeles next week. You, my friend, should consider earnestly—can you afford not to attend at least three of the seven presentations? I do not think you can, even if the prices were double what they are. Come to the box office without delay.

L. E. Behymer

...S—
...w, $5.00 2nd Balcony ...
... 4.00 Gallery ...
...ows
...$5.00
(All tickets plus 10% ...)

...LENTY SEATS
... but there are ... and plenty

OPERA LECTURES

Dr. Bruce Gordon Kingsley of the University of California lestures daily. 4 p.m., in Choral Hall, second floor, Philharmonic Anditorium, FREE TO PUBLIC.

Bak... Shoes for Eve... Occasion

Whate...sion, one will find a suita... model to meet one's partic...ment. One glance at the ... selection of new patter...own in our display windo...nvince you that Baker... only the finest, but al... easonably priced shoes ... day.

In addition to black satin, this delightful pattern is available, in white kid, and patent leather. Price $7.00

We have this attractive model in black satin, brown satin, patent leather and white kid. Price $10.

...s well as on ... expense— ...close-margin

...Raalte
...2.25,
...00

A new ... satin, ... quarter ... sale, ...

...Baker

...th Broadway
...th Broadway
San Francisco

410 South Broadway
323 South Spring St.
Portland

Detroit

KNABE AMPICO

FITZGERALD'S
for the Advancement of Music

The arias from your favorite operas; the best of the classics played by the greatest living pianists; rhythmical dance music and popular songs of the day,—that's the wealth of music you want. And that's exactly what you may have with this greatest of all reproducing pianos. The AMPICO in the KNABE is an educational and cultural addition to any home.

PIANISTS who use THE KNABE

Godowsky
Ornstein
Nyiregyhazi
Schnabel
D'Indy
Mengelberg
Strauss
Steeb
Goode
Schnitzer
Wittgenstein
Souvaine
van den Berg

SINGERS who use THE KNABE

Chaliapin
Gluck
Braslau
Ponselle
Jeretza
Mucio
Gilbert
Schumann
Koshetz
Scotney
Martinelli
Ruffo

FITZGERALD KNABE MUSIC CO.
HILL STREET AT 727 - 729

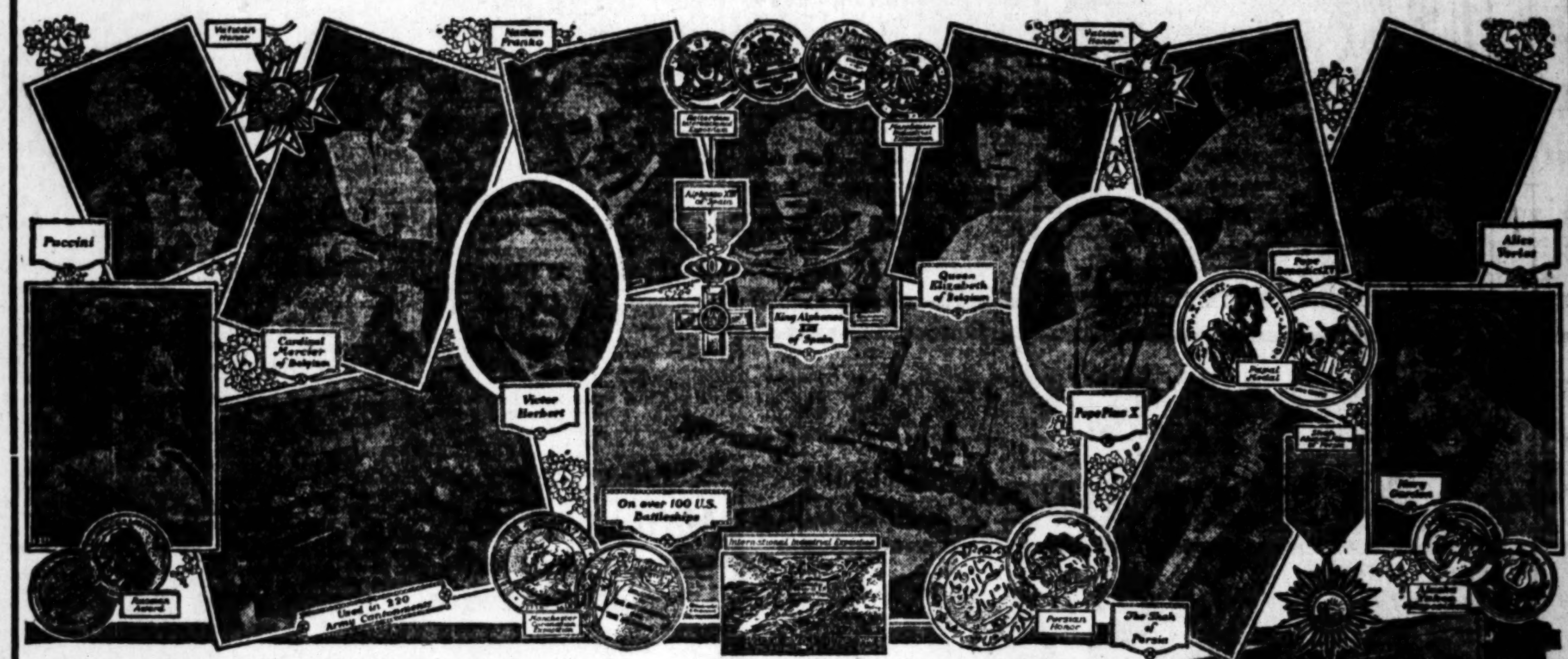

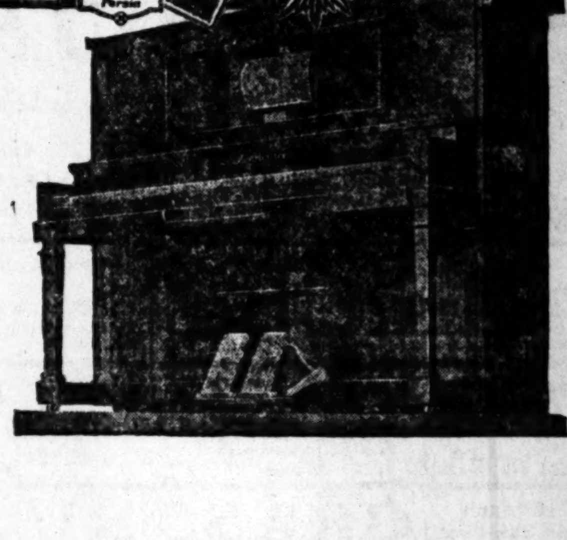

The Autopiano

—representing the highest ideals in Player Pianos, has been endorsed by King Alfonso of Spain, the Vatican and other illustrious personages and is highly praised by the World's greatest masters of music, including Paderewski, Hofmann, Busoni, Pachmann, Carreno, Mary Garden, Luisa Tetrazzini, the famous composers Puccini, Victor Herbert and Nahan Franko.

The Platt Music Company is exclusive representatives in Los Angeles for The Autopiano Player Piano and The Autopiano Welte-Mignon Reproducing Grand. Sold on the Platt Plan, which allows two years or longer to pay.

Phone 10103, or Main 1150 for catalog and full particulars. Mail orders and inquiries receive prompt attention.

PLATT MUSIC CO. One door N. of Orpheum 622 S. BROADWAY OPEN EVENINGS

Autopiano Recitals

—may be enjoyed at any time during the day or evening at Platt's Piano Salon. Come and hear the Autopiano Welte-Mignon Reproducing Piano reproduce the wonderful playing of Paderewski and other famous pianists.

Last December

We reduced the price of our La Tausca Pearls from $20.00 to $10.00

We sold more than 1600 strings at Christmas

FOR EASTER—we have received from New York about 250 more strings—all selected quality—*La Tausca Indestructible Quality*—24 in. Graduated Sizes—our price is $10, delivered anywhere. *In Quality—In Goodness—In Style*—A splendid Easter Gift. *A most Appropriate, Strongly Desired Gift*—One that will be warmly received.

Montgomery Bros.
Jewelers
Broadway at 4th Street

TO ATTACK ACT BY RADIOPHONE

Proposed Water and Power Measure to be Grilled

Luther G. Brown Will Speak from Hamburger's

Message Broadcast at Nine o'Clock Tonight

An oratorical attack on the proposed Water and Power Act will be made tonight by Luther G. Brown, an attorney, over the radiophone from the M. A. Hamburger radio station, according to announcement made yesterday by W. L. Pollard, who is in charge.

Luther Brown

This first effort to use the radiophone for the broadcasting of information having to do with political and financial affairs of California will be watchd with keen interest by radio experts, who predict that within a short time this method of reaching the people with messages of a vital nature will be in general use.

It was necessary to get a special permit from Washington to give Mr. Brown sufficient time in which to deliver his message to the thousands of radio fans, who will listen-in tonight.

Mr. Pollard telegraphed Washington yesterday and permission came back by wire to broadcast the message from 9 to 9:30 o'clock tonight, using the 500-meter wave length instead of the 360-meter wave length, which is ordinarily used.

TO CARRY MESSAGE WIDE.

This extended wave length will carry the message to all parts of California, to Arizona, Nevada and other western points as well as to Catalina Island and to ships along the Pacific Coast.

Mr. Brown's speech is considered of exceptional importance in view of the fact that the Water and Power Act, a constitutional amendment, to be voted upon by the people of California next November, will be the dominant issue of the fall campaign.

This act if adopted would create a board of five men and provide for the issuance of $500,000,000 in bonds, backed by the full faith and credit of California. The board would be beyond control of the people, the Legislature or the Governor and would have unlimited powers in spending the enormous amount of money when, where and how it pleased, according to Brown.

"This tremendous bond issue would, in effect, be a mortgage on every piece and parcel of property in the State as well as upon every security," Mr. Brown added. He has prepared a strong message of warning to California voters.

BEAR VALLEY STATION

From a forest ranger's shack in the picturesque Big Bear Lake region of Southern California comes this personal story of what the wireless radiophone is doing to break down barriers of isolation and to create a new equality of opportunity.

"I remember the time," writes J. C. Cavenaugh to the Kinema Theater-Brack-Shops Radiophone Station, "when to be out here was to be out of the world—not a soul to see or hear for weeks at a time. But the long nights are no longer long. Los Angeles, San Francisco and Denver are right here in the shack shortly after sundown. They come in so plain that the dog, who used to bark at voices of the night does not bark any more. He knows you just the same as I do—just pricks up his ears at first and then sits blinking at the bulbs and listening."

"Last week I took my set into the bush to a new camp. I discovered a place where I could drive an iron pipe in between two huge boulders, got it down about three feet (for a ground connection) and threw a wire over a tree. Just as I expected—in came old KOG (the Kinema station.) The air was filled with the strains of syncopated music from Abe Lyman's Ambassador Hotel orchestra.

MINERS ELATED

"The miners of Nevada are elated over the prospects of hearing opera selections, jazz bands and the latest news flashes from The Times' big radiophone station," said Roy N. Bower, vice-president of El Picacho Mining Company, when he arrived here yesterday after a three weeks' tour of Southwestern Nevada.

"No modern innovation will do more to humanize the life at isolated mining camps than the radiophone and I am arranging to install a receiving instrument for El Picacho as soon as possible."

El Picacho is located 120 miles from Las Vegas and is spoken of as Nevada's newest mining camp. It was originally located two years ago by the novelist, B. M. Bower.

The Coast Radio Company of El Monte, organized by the Corte brothers, yesterday closed an order with the Leo J. Meyberg Company for a fifty-watt radio broadcasting equipment to be installed at El Monte early next month.

"We are in receipt of a letter from Halifax, Can., which is more than 3500 miles' distant, stating that on March 24 the Hamburger radiophone station was picked up there. The letter correctly quotes the numbers of the phonograph records which were broadcasted that day," said Mr. Meyberg.

"Of course, this represents a freak result, particularly as the Los Angeles station was operating at five watts and a radiation of 1.6 amperes. Atmospheric conditions must have been nearly perfect to have made the reception at Halifax possible. However, we have received similar reports from Colon in the Panama Canal Zone."

NEW INDOOR SPORT

Radio telephony was a feature at the regular monthly dinner of department heads of Bullock's given at the Los Angeles Athletic Club last night. C. J. Klein, who is in charge of the radio department of Bullock's strung 125 feet of wire on the roof, hooked up with a receiving set in the private dining-room and presented to those present at the dinner a demonstration of the art of taking music from the air.

"This is already a new form of indoor sports as well as being thoroughly practicable," said Mr. Klein as he tuned in.

DOG HEARS CALL OVER WIRELESS

Kentucky Terrier Listens to Master Talking in Pittsburg

[EXCLUSIVE DISPATCH.]

LEXINGTON (Ky.) April 5.—An Airedale terrier in the radio receiving-room of the University of Kentucky Monday night heard his owner at Pittsburg, Pa., call him. The owner, F. Paul Anderson, dean of the university, was speaking from the Westinghouse broadcasting station. The dog was sleeping as Anderson's voice came in. He sprang to his feet, wagged his tail and scampered about the radio outfit.

GOODCELL INSISTS MEN MUST THINK

SAYS WE DO NOT EQUAL FOX TERRIERS, BY POUND, IN USING BRAINS

Collector of Internal Revenue Goodcell, speaking before the Wednesday Club at noon yesterday, outlined "What We Expect from the Christian Citizen," saying in part:

"A man's first duty to his God, his country and his own self is to think. That and that alone is the reason why you and I stand preeminent in the animal kingdom. There never was a man who, pound for pound, was the equal of a fox terrier except in his power to think. We owe it to our country to think and to exercise our right of citizenship, our franchise, to the best of our intelligence, and that is all that our own country and the Almighty can expect of us."

He called attention to the fact that a specialist in any line of endeavor calls in other specialists to do any work for which he is not trained and said: "You men in the Y.M.C.A. schools are here training to excel in some one thing; your life will be a success only in so far as you master that one activity and you must leave other things to those trained in them."

Money in Sock is Introduced as Evidence

Two hundred dollars hidden in a man's sock in the room of Raymond Hawley was introduced in evidence yesterday, before Justice Forbes, by Dep. Dist.-Atty. Costello in the hearing of Hawley and Robert Ricketts, alias Robert Aiken. The two youths were held to answer for grand larceny and robbery of that amount from Mrs. M. J. Benburger, 345 East Fifty-second street. It is charged that the three went for an auto ride and the young man gagged the complaining witness and took the money from her. Bail was raised from $2500 to $4000 each.

JUST OFF THE PRESS

The A.B.C. of RADIO

A NON-TECHNICAL Book on Wireless Telephony in simple language with Glossary and Explanatory Drawings.

25 CENTS
30c by Mail

MARTIN H. RAY, Publisher
New York
Western Agent
D. H. RAY
108 First Ave., Arcadia, Los Angeles, Cal.
Formerly Professor California Institute of Technology.

Times RADIO DEPARTMENT

LESSON NO. 6
By V. H. Benioff

Today we shall describe the construction of the crystal detector, which will operate in connection with the tuner described yesterday. In the first place it will be necessary to make a holder for the crystal. One common method is to bend a strip of brass a half-inch wide and one inch long forming a U. By drilling a hole in the center at the bottom, the holder may be screwed to the base board of the set. The two arms are forced apart slightly, allowing the crystal to be inserted between them. If the arms were properly adjusted they will hold the crystal tightly. Another method of holding the crystal is by means of a small cylindrical cup. As ordinarily available in the radio stores these cups are provided with three set screws which hold the crystal. The crystal may be either silicon or galena and should be of the tested variety such as may be purchased at any radio dealer. Handle the crystal as little as possible since oil and dirt may render a good crystal useless. Referring to Fig. 3 in Lesson No. 5, of yesterday, is the "cat whisker." It is made of a piece of No. 26 bare copper wire (or better get phosphor-bronze wire) and is fastened to the binding post 4. The "cat whisker" should be adjusted to allow its ends to touch the crystal lightly.

INSTRUCTION FOR WIRING

Having constructed the several parts just mentioned and mounted them on the wood base, one is ready to connect the several taps to the switch contacts and attach the other necessary wires. Scrape the cotton insulation from the loop ends of the sixteen twisted taps as well as from the ends of the two single taps coming from the first and last turns. Fasten the bare ends of these wires to the proper switch contacts as shown by the corresponding numbers in Fig. 3. One should be careful not to cut or break any of the looped taps.

It would be preferable to fasten the connecting wire to the switch contacts by binding them between the washer and the nut as shown at 3, Fig. 3. A wire to run from the back of the binding post marked "ground" in figure to the back of the left-hand switch-arm bolt Y, thence to underneath the left-hind binding post marked "phones." A wire is then run from underneath the right-hand binding post marked "phones" to underneath the binding post 4, Fig. 3, which forms a part of the crystal detector. A wire is next fastened to the crystal holder and from there is connected to the rear of the right-hand switch-arm bolt (V,) thence to the upper left-hand binding post marked "antenna." Most of the wiring is shown in Fig. 3.

THE PHONE

It is desirable to use a pair of telephone receivers connected by a head band usually called a double telephone head-set. The telephone receivers may be any of the standard commercial makes having a resistance of between 2000 and 3000 ohms. The double receivers will cost more than all the other parts of the station combined, but it is desirable to get them especially if one plans to improve his set later. If one does not wish to invest in a set of double telephone receivers, a single telephone receiver with a head band may be used. The single receiver gives somewhat less satisfactory results, however.

BUZZER

Although the buzzer is not actually necessary it will prove to be quite useful in adjusting the detector to maximum sensitivity. The buzzer may be any of the small high pitched buzzers now on the market. Current is furnished it from a single dry-cell battery. Connections are shown in Fig. 3.

DIRECTIONS FOR OPERATING

After all the parts of the crystal set have been constructed and assembled the first essential operation is to adjust the "cat-whisker." which rests lightly on the crystal, to a sensitive point. This may be done by werely listening to the strength of the signals. Should the signals be weak or entirely absent, the only method is to set the buzzer in operation. The "cat-whisker" is then moved about until the loudest response is heard. After the most sensitive point on the crystal has been found it will be necessary to tune the circuit to the station from which the messages are desired. The tuning is accomplished by adjusting the inductance or number of turns of the tuner. That is, one or both of the switch arms are rotated until the proper number of turns of wire on the tuner are made a part of the metallic circuit between the antenna and ground. It will be remembered that there are ten turns of wire between each of the first eight switch contacts and only one turn of wire between each two of the other contacts. The tuning of the receiving set is best accomplished by setting the right-hand switch arm on contact one and rotating the left-hand switch over all contacts. If the desired signals are not heard, move the right-hand switch arm to contact two and again rotate the left-hand switch arm throughout its range. Proceed in this manner until the desired signals are heard.

APPROXIMATE COST OF PARTS

Antenna—	
Wire—copper, bare or insulated, No. 14, 100 to 150 ft., about	$ .75
Rope—⅜ or ½ inch, per foot	.02
Two insulators, porcelain	.20
One pulley	.15
Lighting switch—30 ampere battery switch	.80
One porcelain tube	.10
Ground connections—wire (same kind as antenna wire.)	
One clamp	.15
One iron pipe or rod	.25
Receiving set—¼ lb. No. 24 copper wire double cotton covered	.75
One cardboard box.	
Two switch knobs and blades complete	1.00
Eighteen switch contacts and nuts	.75
Three binding posts—set screw type	.45
Two binding posts any type	.30
One crystal tester	.25
Three wood screws, brass ¾ in. long	.03
Wood for panels (from packing box, 2 lbs. paraffin	.30
Lamp cord, 2c to 3c per ft.	
Test buzzer	.50
Dry Battery	.30
Telephone receivers	$4.00 to 8.00
Total	$11.00 to 15.00

If nothing but the antenna wire, lightning switch, porcelain tube, crystal, telephone receiver, bolts and buzzer are purchased this total can be reduced to about $6.

QUESTIONS ANSWERED

Question: I have a small set consisting of a loose coupler, a forty-three-plate variable condenser, a galena detector and 3000-ohm phones. Should I be able to hear music from Los Angeles? I can hear the telegraph but not knowing the code, I cannot tell where it comes from.

H. H., Chino

Answer: You will not be able to get the Los Angeles broadcasts satisfactorily with your crystal receiver. It will be necessary for you to use an audion in a regenerative circuit. I would advise you to learn the code. It will more than repay your efforts.

H. J., Van Nuys: The price of a radio receiving set varies from $15 to $500 depending on loudness, clearness and selectivity desired.

H. R., Los Angeles: No. 14 hard drawn copper wire makes the best all-around antenna. In case the antenna is very long or subjected to heavy strains it is desirable to use stranded silicon—or phosphor-bronze wire. The high frequency resistance of bare stranded wire is not less than solid wire of equivalent cross-section.

K. R. M., Pasadena: The normal plate voltage for the radiotron transmitting tube is 350 volts. At this voltage the power output is about five watts. The power output increases with higher voltage so that with a voltage of 750 volts the power output of this tube is about fifty watts. However, it is inadvisable to operate these tubes at such high voltages, since their operating life is greatly reduced in this manner.

L. D., Los Angeles: Yes, a counterpoise is usually more effective than the ordinary ground for both receiving and transmitting sets.

R. T., Los Angeles: The Westinghouse Aeriola Sr.,-set is the only sensitive receiving set on the market which does not require a storage battery for its operation.

C. M., Van Nuys: As soon as our broadcasting station comes on the air we shall publish the program daily.

A. W. R., Corona: A receiving set suitable for receiving the Los Angeles broadcasts from your home would cost from $60 to $500, depending upon quality, loudness and selectivity. Such a set would receive all the broadcasts. In order to make the signals loud enough to enable everyone in the room to hear well, you will need a two-stage amplifier and loud speaker. There are several good ones on the market.

J. B. C., Santa Monica: If you follow our daily lessons you will be able to intelligently operate any standard make radio receiving set. Costs are given elsewhere.

Rev. J. M., Hollywood: The expense of installing a radio set varies from about $5 to $20, depending largely on the character of the antenna. Some dealers install their sets without charge.

W. E. G., Los Angeles: Yes, you will be able to hear numerous broadcasting stations from Bridgeport, Cal.

H. C., Long Beach: A crystal set will not receive broadcasts as far as 360 miles. For such distances you will need an audion set.

Banker Called to Testify in Bribery Case

B. W. French, manager of the safety deposit vaults of the Guaranty Trust and Savings Bank, was the principal witness yesterday at the trial of W. J. Anderson, former deputy Sheriff, charged with taking a bribe in connection with the escape of J. M. Furay, accused bunko operator. The case is in progress before a jury in Judge McCormick's court.

French was called to identify certain papers made out in the name of W. J. Stafford for the rental of a safety deposit box. Anderson's attorney, J. W. Muth, created a mild sensation when he stipulated on behalf of his client that Anderson was the owner of the box, that he had taken it out in the name of W. J. Stafford and that the $2100 found therein was his property.

Walter Lips, accused as Anderson's partner in aiding the escape of Furay, was convicted on a charge of accepting a bribe. He is now out on bail pending a decision on an appeal for a new trial.

ADVENTURERS TO MEET

The Adventurers' Club, recently organized in Los Angeles by men who have known adventure in many parts of the globe, has made arrangements for two meetings today. At noon many active and prospective members will meet for informal luncheon at Rector's, 215½ West Fourth street. At 6:30 p.m. at the Union League Club will be held the club's first informal dinner.

"THE TIMES" RADIO CLUB.

APPLICATION BLANK.

I hereby make application for membership in The Times Radio Club. (No financial or other obligation is incurred.)

Name ....

Street ....

City .... Telephone ....

If you have no receiving set and desire one, so state ....

Check here if you have a receiving set ....

(Mail this coupon to the Radio Editor, The Times, Los Angeles.)

X-RAY DENTIST

Radiographs—The Only Reliable and Scientific Method of knowing the exact condition of your teeth. $1

Crowns $4 Special

This Week Only

$7 Special Red Rubber
THIS WEEK ONLY

DR. ZIMMERMAN
303-304-305 Broadway Central Bldg., 424 S. Broadway
Phone Pico 2813

EXAMINATION FREE
12 Years' Guarantee
Hours: 8 a. m. to 8 p. m. Sunday, 10 to 12

FIRE SALE STORE
945 S. Broadway Between 9th and 10th

Rug SALE

Doors Open 9 A.M.

Sale Starts TODAY, 9 A.M.

Come early as some lots are small. Every item a real bargain.

9x12-Ft. Grass Rugs 95c
Only 40 in this lot. Water damaged.

9x12 & 8x10-Ft. Crex Rugs $8.95

"GOLD SEAL" CONGOLEUM RUGS
6x9 Ft. Size $4.95 — 9x9 Ft. Size $7.45
These Are All Genuine "Gold Seal" Rugs. Many Other Sizes Priced in Proportion.

27x54-Inch and 3x6-Foot GRASS RUGS at 29c
About 40 in all. Come early as these will go extremely fast. Water damaged.

A Few Badly Damaged Axminster and Velvet Rugs at Very Low Prices

WALL PAPER 10c-15c-25c

945 S. Broadway, Between 9th and 10th

What to Take for SICK HEADACHE

CARTER'S LITTLE LIVER PILLS

EMERALITE

ADDING MACHINES are installed labor saving devices—time eliminated—To be fully effective the operator should have light correct in quality and quantity. Adjustable to individual requirements.

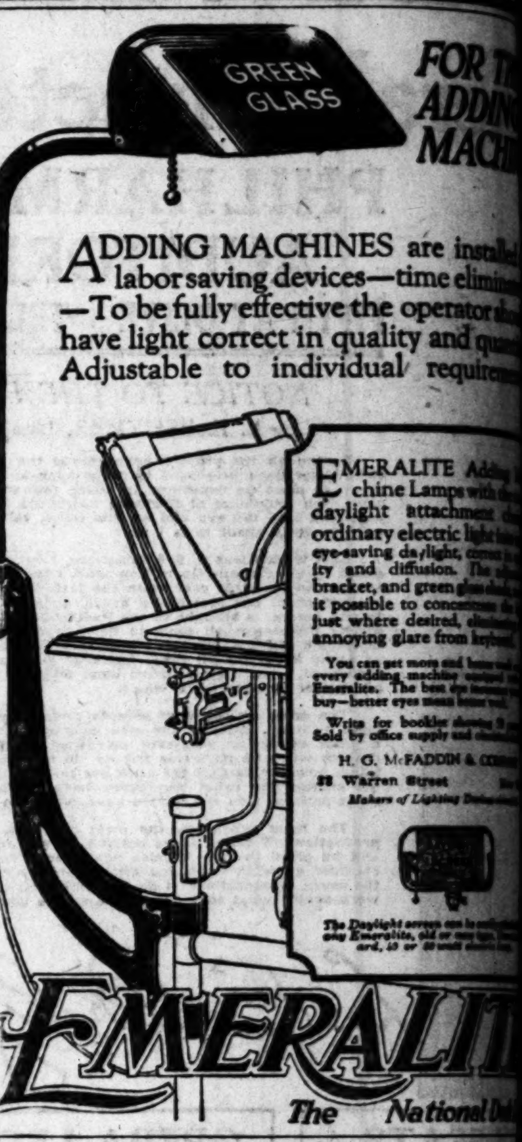

EMERALITE
The National

H. G. McFADDEN & CO.

BUY DIRECT FROM FACTORY
BETTER BUILT FURNITURE

Why pay $300 for a suite of 3 pieces, when we can make it to your order in good tapestry or velour for

$125

To match the illustrated davenport in this $125 set, are a chair, priced separately at $30 each, and with spring cushion, moss-hair and cotton filling—no excelsior. The davenport alone is only

A Wide Variety of Patterns to Select From

ROYAL UPHOLSTERING CO.
1112 W. Sixteenth St.
Phone West 5726.

Aspirin

WARNING! Say "Bayer" when you buy Aspirin.

Unless you see the name "Bayer" on tablets, you are not getting genuine Aspirin prescribed by physicians over 22 years and proved safe by millions for

Headache, Colds, Rheumatism, Toothache, Neuralgia, Neuritis, Earache, Lumbago, Pain, Pain

Accept only "Bayer" package which contains proper directions.

Handy "Bayer" boxes of 12 tablets—Also bottles of 24 and 100—Druggists.
Aspirin is the trade mark of Bayer Manufacture of Monoaceticacidester of Salicylicacid.

Business Chances
Business Chances
Business Chances
Business Chances
Business Chances

See Today's Want-Ads.

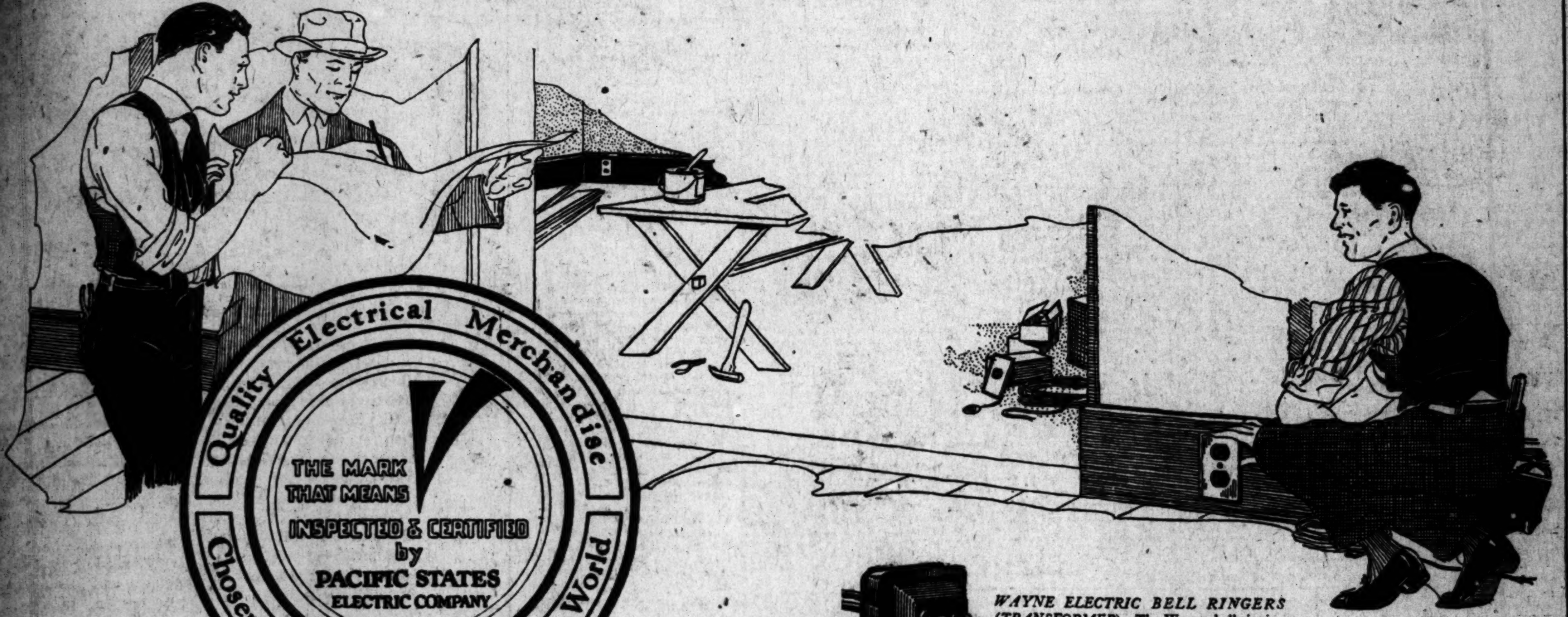

The Qualified Electrical Contractor

Electricity is constantly making life easier, more convenient, and more comfortable for everybody. But in electrifying your home nothing should be left to chance. In order to secure the gains of comfort and convenience which electricity brings, specialized service is necessary.

There has to be a *man who knows*, and the community has to have some means to find him. The man who knows electricity, so far as it applies to the modern household, is the *qualified* electrical contractor, who is in close touch with the latest developments in the electrical field, who employs good workmanship, uses standard materials and charges fair prices.

Nowhere is responsibility and technical competence more important than in the electrical field. Cut-rate, irresponsible electrical contracting service is always expensive and frequently disastrous. You seldom save more than one half of one per cent on the bid ($50.00 on a $10,000.00 house), and you are likely to spend five times that amount in replacing poor workmanship and sub-standard materials and in supplying the needed "convenience outlets" and wall switches whose omission made the bid possible.

The Pacific States Electric Company, the largest distributor of electrical merchandise on the Pacific Coast, has established the "check" seal as a helpful guide in finding the "man who knows", and in identifying standard electrical merchandise. This mark appears on a complete line of electrical materials and appliances, selected from the markets of the world, inspected and certified as standard. They are distributed through contractor-dealers qualified in every way to give you the sort of service you have a right to expect.

The electrical appliances shown on this page, together with other standard electrical products, certified by the "check" seal, are described in our new booklet, "The Electrical How for Householders". You will enjoy this booklet, with its many practical suggestions for the convenient and economical utilization of electricity in your home. It may be obtained free from any electrical contractor or dealer displaying this seal.

PACIFIC STATES ELECTRIC COMPANY

SAN FRANCISCO LOS ANGELES OAKLAND SEATTLE PORTLAND SPOKANE

Go to dealers and electrical contractors who display the "Check" Seal

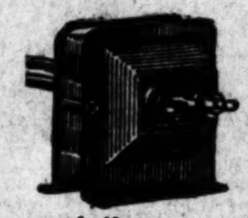

WAYNE ELECTRIC BELL RINGERS (TRANSFORMER)—The Wayne bell-ringing transformer, a General Electric product, eliminates battery trouble. It is connected with the household light circuit and adjusts the current to the requirements of electric bell systems. Once installed the transformer functions continuously at a negligible cost to the owner.

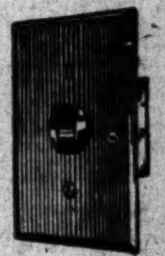

G-E TUMBLER SWITCHES—The G-E tumbler switch stands up better than any other device made for a similar purpose. It is self-indicating—up and it's on, down and it's off. It can be operated with the arm or elbow should the hands be full. Supplied in both flush and surface types.

DUPLEXALITE FIXTURES—The house "light to live with" for both health and comfort. Provides a soft, diffused light for living-room, dining-room or bedroom, which nevertheless utilizes efficiently all the brilliance of the powerful Mazda light source. Made in a variety of attractive styles which can be adapted to any scheme of interior decoration.

PREMIER VACUUM CLEANER—"First among cleaners." Half a million now in use. Cleans by powerful suction alone or by suction plus a rubber-fingered brush. This feature is of great advantage to the housewife. Attachments for cleaning mattresses, clothing, walls, moldings, upholstery, furniture, pianos, etc.

HOTPOINT ELECTRIC IRON—Achieves perfect results with least expenditure of energy. The cantilever handle, found only on the Hotpoint Electric Iron, carries the pressure of the arm and wrist on a direct line to the ironing, eliminating the tense grip and bodily strain required in using old style irons. It is equipped with attached heel stand.

HOTPOINT RADIANT GRILL—Boils, broils, fries, and toasts—any two operations at the same time; one above and the other below the coils, at the current cost of one. Used in combination with the Hotpoint Ovenette, the Hot-point Radiant also bakes and roasts. Three heat adjustment economizes current. It is a complete table range.

THOR ELECTRIC WASHING MACHINE—The Thor washes everything from fine laces to grimy overalls without any rubbing. It does the week's washing in half the time required by hand methods and eliminates all the hard work of hand rubbing and rinsing. The Thor is scientifically constructed. Over 750,000 now in use.

THOR ELECTRIC IRONER—Does the average family ironing in about one-fifth the time it takes to do it by hand—and does it better. Handles everything from household linen to lingerie. Costs about 5 cents an hour to operate. No special skill is required. Automatic control.

Activities and Plans of Women in Many Spheres.

"MISS RADIO" EBELL GUEST

Experts Tell Developments of Phone Science

Phonographed Voices of Singers Picked Up

Special Lectures Show Scientific Work

BY MYRA NYE

"Get off the air!"

"You are on my wave length!"

"What are the wild waves saying?"

These were some of the sayings current yesterday at The Ebell Club luncheon when Miss Radiophone made her debut in club circles with Mr. Robert Thistlewaite, head of the science department of the Jefferson High School and William Baws of the Radio Supply Company as her special escorts showing the interesting young debutante off to her best advantage to the members and guests. No bouquets were presented as is usual at debutante parties but a wonderful gift and a memorable one was presented to the club by Mr. Baws in behalf of his company—the aerial already set up on the clubhouse roof for the demonstration.

"For years to come," said Mrs. Charles Toll, president of the club, "it will be told to children and grandchildren of you women who are present that it was at Ebell Club on April 5, 1922, that you first heard a radiophone concert. To these children it will then be as common as telephoning now is."

The voice of Caruso, the great tenor, was heard on the ether waves transmitted by a broadcasting station on the roof of Hamburger's and John McCormack sang "A Little Love, a Little Kiss" and then somebody at Hamburger's sent greetings to the club.

DANCES TO IDAHO MUSIC

Mr. Thistlewaite, who explained the demonstration, said that last week down in Anaheim he danced to music played by an orchestra in Boise, Idaho. Soon, he said, that terms now fairly familiar to boys in their teens such as crystal detectors, amplifier tubes, variometers and vacuum tubes will be as familiar as spark plugs, differentials and inner tubes have become to the many thousands who drive their own automobiles.

Mr. Thistlewhite said that Pasadena was "listening in" and was probably having all sorts of difficulties "to get the air." The same concert, he said, might have been caught up at the end of the Panama Canal or on the West Coast of China for in those two places similar sets to the one in the dining room of Ebell were in operation.

The high school instructor sent around the large table, for each guest to examine, a large vacuum tube, exceedingly valuable as one of six that is now west of Denver. The tube amplifies the human voice so that if three of them are used it increases the volume of sound 6,000,000 times, so that anyone near a receiving set who was "stone deaf could hear if their ears were not destroyed and anyone with normal hearing would be deafened. It was a little tube like this which in appearance differed not greatly from an electric light bulb with four wires protruding beyond the glass, that broadcasted President Harding's speech on Armistice Day. It is this tube that picks up messages from ships in the fogs and can bring down airplanes safe to the landing place through clouds and can pick up the minutest particle of energy.

If Edison's idea upon which he was so diligently working a few months ago to communicate with departed souls is ever perfected, it will be by the use of one of these marvelous vacuum tubes which are so hard to get. The tube does it all and very soon, said Mr. Thistlewait, it will be quite generally operated with less difficulty than the shifting of gears on an automobile.

"This is not a craze that will pass" said Mr. Thistlewaite, "its potentialities are astounding. It has come to stay and in twelve months it will be a necessity." The government, he said, already has fifty stations in operation, and soon it will be possible for any Senator to make heard his address in any one of the States or in Alaska at the cost of 3-4 cent per person.

LAWS TO GOVERN WAVES

Mr. Baws said that at the present time Congress is considering the passage of bills which will regulate the bonds of wave lengths so that amateurs will be governed by the 200-meter wave length, commercial houses by the 350 to 410 meter wave length bond. These ther than 200 miles: universities by the 1500-meter and the government all above 1500-meter while toll stations would be in the 600-meter wave-length band. These bills, said. Mr. Baws would undoubtedly pass by July 1.

He told of The Times broadcasting set which was soon to be established saying "The time is coming when you can read your morning Times without getting the paper at all. It will save your eyesight."

Messages travel from wave crest of air to wave crest said Mr. Thistlewaite and the currents that silently carry the sound through the ether are of various wave lengths. The difference in these wave lengths makes it possible for many different communications to pass through the ether at the same time without confusion usually at 360-meter wave length. Amateurs stay below the 200 meter he said and at almost any time there are from 5000 to 6000 amateurs listening in on messages to Catalina by wireless phone.

Soon anyone may hear radio concerts by taking down their telephone receiver or by inserting a plug into an electric bulb socket.

URGES CENSORSHIP

Mrs. C. O. Selover, president of the Ohio Federation of Women's Clubs, who is a guest in Los Angeles, spoke briefly and said if she were asked what impressed her most in California, she would answer first the high school building and next the women's clubhouses and the work they are doing. Mrs. Selover, who spoke at the convention in Santa Monica, last week, on motion-picture censorship has influenced the clubs of Hollywood; the Citizenship Club and the Woman's Club of Hollywood to bring pressure to bear until the five motion-picture houses in Hollywood have shut their screen against the presentation of "Foolish Wives."

Women's Legislative Council

To discuss proposed legislation affecting women and children, the executive board of the Women's Legislative Council and a conference of delegates from affiliated organizations will meet Saturday at 1:30 p.m., Parlor D, in the Chamber of Commerce Building. Plans will be made for the annual meeting in May when three bills which will come before the next session of the State Legislature will be selected by the council for its indorsement.

Mrs. A. J. Lawton, past president of the organization, announces that it is quite certain that one of these bills will be the Community Property Bill which was referred back to the Senate at the last session. A committee of three women members of the council and three men who opposed the bill are now working upon a revised community property bill and they will report at a meeting in San Francisco the 14th inst. Mrs. O. E. Cheyney of Oakland is president of the council and Miss Marie Brehm of Long Beach is the southern executive or vice-president. The latter will preside at the session Saturday.

Big Sisters' League

Mrs. Harriet W. Works, president of the Big Sister League, will present for discussion at the meeting of the League to be held Thursday at 2 p.m. at the Training Home, 2118 Trinity street, tentative plans for the new home. This home which is for homeless mothers with their children and will be erected on a lot recently purchased at Edendale. Members of the Matinee Musical Club will furnish the program which has been arranged by Mrs. Ruth Omey, chairman of the altruism section.

Those who will take part are Myrtle Kaiven, coloratura soprano; Mrs. Leland Moore, musically-illustrated reading! Pauline Dreusike, lyric soprano; Mildred Singer House, piano; Jeanette Rogers, flutist; and Mrs. Harry Minor, reader.

Efficient Housekeeping

BY Laura A Kirkman

Roast Loin of Veal for Dinner

A reader friend has written to ask me to publish a dinner menu with roast loin of veal as the meat dish. I think she will find the following delicious:

Corn chowder, roast loin of veal, sage stuffing, mashed potatoes, onions, lettuce, French dressing, coffee, lemon pudding.

Corn Chowder: Fry 1 medium-sized onion and 2 tablespoons of butter until yellow, then add 3 cups of sliced raw potato, 3 cups of boiling water and 2 teaspoons of salt; cover and let boil until the potato slices are soft, then add 1 can of corn, 1 quart of milk and 1 cracker rolled fine; boil a few minutes long, add butter and salt to taste, and serve very hot.

Roast Loin of Veal: Wash the loin and rub it thoroughly with salt and pepper. Take out the kidney, roll up the meat and let stand in the refrigerator for 1 hour. In the meantime make a stuffing of bread crumbs seasoned to taste with salt, pepper and sage; moisten this with a little hot water and melted butter and add 1 egg. Now unroll the veal, put the stuffing inside it, and tie it tightly with cotton string. Put thin little slices of fat pork on top of the roast (making gashes in which to insert them.) Place the roast in the dripping pan with the thick side down and bake in a rather hot oven. In a half-hour add a little hot water to the pan and baste often. In another half-hour turn the roast over and, when nearly done, dredge lightly with flour and baste with melted butter. Before serving, remove the twine. A four-pound roast will require about two hours of baking.

To make the gravy, skim off the fat from the pan-drippings, thicken with flour and water mixed to a paste, season with salt, let boil up a moment, strain and serve.

Lemon Pudding: Sprinkle 1-4 teaspoon of salt over 2 cups of bread crumbs and then add 2 cups of boiling water; stir in the yolks of 2 eggs, ½ cup of sugar, the grated rind of 1 lemon and 2 cups of sweet milk. Turn this mixture into a baking dish and bake in a hot oven until it wheys. Then take it from oven, squeeze the juice of the 1 lemon over it, cover it with a meringue made of the beaten whites of the 2 eggs sweetened with 1-4 cup of sugar, and return the dish to the oven to brown. Serve very cold.

Or serve the following:

Apple Snow on Sponge Cake Slices: Pare and core three large tart apples and cook them in a saucepan with a very little water; when tender, press them through a sieve and set aside to cool. Then add ½ cup of granulated sugar and the stiffly-beaten whites of 3 eggs and beat until a dish like snow is the result. Pile this froth in long-stemmed glasses or in glass cups on slices of sponge cake. Or it may be served on a cold-boiled custard made of the yolk of the 3 eggs.

[All inquiries addressed to Miss Kirkman in care of the "Efficient Housekeeping" department will be answered in these columns in their turn. This requires considerable time, however, owing to the great number received. So if a personal or quicker reply is desired, a stamped and self-addressed envelope must be inclosed with the question.—The Editor.]

Fashion Forecast

By Annabel Worthington

If a vote could be taken to determine what apron style is most popular, this style would prove itself to be by far the most popular apron style in the country.

Part of its popularity is due to the fact that it can be very easily made. You could probably make this garment in one-half hour; and you will find it very easy to iron because it opens flat. For material, you could use gingham, chambray or striped percale. The pattern cuts in sizes 36, 40 and 44 inches bust measure; size 36 requires 2¼ yards of 32-inch material with 8¼ yards of binding.

9600

The SPRING issue of our FASHION MAGAZINE is now ready. It contains over 300 styles, several pages of embroidery designs some styles used by Movie Stars, and a complete seven lesson course in dressmaking. This book should be in every home. The supply is limited. So order your copy now. Price 10c.

No patterns are kept in the Los Angeles office of The Times. To get patterns send the price, in stamps or well-wrapped coins, and the number and size of the patterns desire to this address:

FASHION DEPARTMENT.
Los Angeles Times,
230 S. Welles St.,
CHICAGO, ILL.

All orders will be handled by this branch office in Chicago and in order to eliminate the delay in forwarding we have arranged to have orders sent direct to the Chicago office.

SOCIETY

BY VIRGINIA WOODS

At Smart Luncheon.

Mrs. Colcock Jones will entertain today at a handsomely-appointed luncheon at the San Gabriel Country Club. It was arranged to include a number of eastern friends who have been spending the winter in Pasadena and who are leaving shortly.

There will be places for fifty guests at a big round table adorned with pink roses, fruit blossoms, and other spring flowers massed in three French baskets.

—o—

Back From Palm Springs.

Mr. and Mrs. Willard Arnott have returned from Palm Springs where they spent the week-end as guests of Miss Katherine Torrance. Miss Torrance and her mother, Mrs. Louis C. Torrance, and her brother, Louis C. Torrance, Jr., have been there several months. Miss Torrance has built a beautiful winter lodge in Palm Springs and has entertained numerous week-end parties. Mr. Torrance has returned home also. Mr. and Mrs. Arnott and their children and her parents, Mr. and Mrs. John T. Rowntree are to return for Easter week and will be domiciled at the Desert Inn. Capt. and Mrs. John Mel and Dr. and Mrs. Howard, also spent the week-end there.

—o—

Entertains House Guests.

Mrs. John W. Radford of Chicago is a house guest of Mrs. Joseph D. Radford of West Adams street. Mrs. Raymond A. Perry of Oakland will be a guest of Mrs. Radford also Easter week and the following week Mrs. Joseph D. Radford will return to Palm Springs where she has been spending several weeks.

—o—

Welcoming a Son.

Congratulations are being showered upon Rev. and Mrs. Charles Barker Scovil, since the arrival of a son, Charles Barker Scovil, Jr., who was born Tuesday afternoon. Mr. Scovil is the executive secretary of education of the Episcopal diocese of Los Angeles and this is their first child. Mrs. Scovil came here a bride a year ago having had a brilliant wedding in Providence, R. I. She is the daughter of Mrs. Philip C. Sheldon, one of the prominent women of that city, who has been with Rev. and Mrs. Scovil all winter.

—o—

For Visitors.

Another handsomely appointed function for today is the luncheon at which Mrs. Lee Allen Phillips is to entertain in honor of Mrs. John Rush of Denver and Mrs. James Challis of Kansas City. There are sixty guests to be seated at several tables that are bright and sweet with masses of spring blossoms. Mrs. Rush is to make Los Angeles her home.

—o—

At Horse Show Ball.

Numerous parties are to be given Saturday evening at the horse show dinner-dance and ball at the Hotel Maryland, Pasadena, which is to be a fitting climax of the three days' horse show at Flintridge.

Miss Anna C. Parsons is to have a group dining with her, among whom will be Mr. and Mrs. Grove C. Fiske, Mr. and Mrs. James R. Pitcher, Jr.; Mr. and Mrs. E. Dixon, Mr. and Mrs. Nelson Howard, Mr. and Mrs. P. Harrison, Mr. and Mrs. C. Pattridge, and William R. Hindaugh.

—o—

Returning to Paris.

Mrs. Chester Weeks and her daughter, Mrs. Robert Crombie, who have resided in Hollywood since the war, left early in the week for their home in Paris, France. Mrs. Weeks is an aunt of Douglas Fairbanks and she and her daughter made many friends during their stay here.

—o—

Mrs. Bixby to Return in June.

Friends of Mrs. Jotham Bixby, Jr., who has been in New York since early autumn, will be pleased to hear she will return in June, accompanied by her young daughter, Miss Beatrice Bixby, who has been attending a fashionable girls' school. Mrs. Bixby and her sister, Mrs. Kingore Satterlee passed the winter with their brother, Grant Kingore and have met scores of prominent New York folk at his brilliant studio parties, one having been a fancy dress Russian supper dance.

—o—

For Admiral and Mrs. Eberle.

Mr. and Mrs. Russell McDonnell Taylor gave a smart dinner party in honor of Admiral and Mrs. Eberle who have recently returned from San Francisco, where they were much entertained.

Mrs. Hutchison's Dinner.

Mrs. William G. Hutchison of 699 South New Hampshire street entertained at an elaborately appointed dinner in celebration of Mr. Hutchison's birthday anniversary. The table was handsomely adorned with pink roses and spring flowers and candles in old art. Candlesticks illuminated the table at which plates were set for twenty-eight.

Mr. and Mrs. Hutchison have just returned from Palm Springs where they spent several weeks.

—o—

Hostess at Luncheon.

Mrs. Grove C. Fiske of 530 South Alexandria avenue was hostess at a cosy little luncheon yesterday.

—o—

Gives Bridge Tea.

Mrs. J. A. Rankin presided at a charmingly arranged bridge tea at the Hotel Vista del Arroyo yesterday. It was in honor of Mrs. Davis Smith.

—o—

Engagement Told at Tea.

Miss Dorothy Woodhead announced her engagement to Harold Austin Brown of San Diego, at a bridge luncheon she gave yesterday at her home here in honor of her house guest, Miss Anita Berendsen of San Francisco, who with Miss Annabeth Woodhead came down from Stanford University for the spring holidays. There were twenty guests. Miss Woodhead is the daughter of Mr. and Mrs. David Woodhead of Eighth avenue. She attended Stanford University three years and is a member of the Alpha Phi sorority. Mr. Brown is the son of Mrs. T. V. Brown of San Diego and is a graduate of Stanford. He is associated with the Pacific Oil Company near Bakersfield. The wedding will take place some time in the fall.

THE NEW

IN STORES AND HOMES.

NOVELTIES, IDEAS AND PRACTICAL SUGGESTIONS.

By Olive Gray

Up-to-datest:

The three-piece suit, in any of the popular fabrics, either silk or wool, the third piece being, in nearly all instances, a cape. This cape may be long, short or medium, according to fancy, and may be unlined, if of heavy material, or lined with diaphanous silky stuff, or more heavily with richly woven, more warmth-affording wool. In no instance must the cape, whether separate or en suite, be anything but pliant and closely hugging to the form.

The Easter bonnet may be one beflowered, with blossoms repeating the shape, color and almost, one would say, the fragrance of natural blooms, or it may be a chapeau quite innocent of any save the most tailored touch. Whatsoever the shape, material or fashion of the vernal hat, it must be softly yielding to the head and light in weight, easily transformed as to brim and crown, and colorful. Not in years has color played so important a part in feminine attire.

Operating for Grand Opera?

Are you in readiness? Of course, your ears will be attuned for the festival of glorious sound; but it is my part to remind you of the sartorial phase of the event. Have you secured the proper garments? Is the gown in readiness? The wrap? The gloves? The fan? Have you planned whether to wear a picture hat, for removal after the audience has looked well upon your choice? Or will you select the most striking of Spanish coiffures, with high, jewelled or carven comb? Of course, the play's the thing; but so, also, is the attire. And the time draws near for that supreme event, the opera and Mary Garden, prima of all supreme.

This Week Buy:

The hat for first spring wear. Sales at several of the local stores and shops invite to head habiliment, at cost so small as to compel attention from the woman who keeps accounts of expenditures.

The summer-time blouse of cotton, in whatever material you prefer. Sales proclaim the time, the blouse and the occasion for its wearing. There are fine linen blouses, handmade and simply but elegantly trimmed, blouses of batiste and other fine cottonry, to say nothing of the many interesting weaves in madras, in French imported fabrics and in American loomed materials. Such blouses, either with collars and cuffs, to show above coat or sweater or to be worn with those detachable, will form an important part of the wardrobe of the summer girl, or her older sister.

Ragging the Rug

Hanks of rags in colors most entrancing invite the handy-handed woman to crochet her own. In that art needle work section which faces boldly on the Hill-street front, there is always something of surpassing interest, and this time it is a counter piled high with mat-makery. We do come back to the things of our forebears, but usually it is on a higher plane. Mat-making is no exception. Whereas grandmother was wont to dye her own rags and sew them, from small bits into lengths interminable—(much to Alma Whittaker's disgust, thus consuming time.) we of today are invited to buy them ready-to. To crochet the long rags into rugs will take but a twinkle between club-meetings, or social functions. Easy work and quieting to nerves overwrought by too much strenuous rushing about upon important business.

Ear-Rings at Length

Yes, they are growing longer day by day and even now they reach well toward the shoulder. I refer to ear-rings. Some of the newest are at least a finger's length and their scintillant beauty does a full share toward bringing out the salient points of any pretty face—or a face of character; but such adornments must be discreetly chosen, if one would capture their advantage. Round ear-rings are inclined to add to the width of the face and hence should not be chosen by one having cheeks and chin too broad. The longer and more slender appendages, subtract from the width of the adjacent countenance and incline to lend grace to both neck and features. Of course, the color must be selected with a view to harmony of complexion, and if that color be such as to bring out the beauty of skin and to enhance the eyes, wise is the fair one who so makes choice.

Amazon Green

Happy the woman who can wear green! The new Amazon green is said to be an indication of a return to nature. Can it have anything to do with the fact of woman's complete emancipation, that she harks backward to nature, even in her choice of color for dresses and for hats? Psychology plays so important a part in everything today, that we must need analyze even the manner of saying "Oh-o-o!"

"Rubber!"

You are well-heeled, if you rubber. That is, you are prepared for comfort and common sense, if you adopt the rubber-heeled shoe. That such heels have been so fashioned as to look well, while affording ease in walking, has much to do with their general adoption. Of course, the incoming of the low heel was first-aid in the measure, although one may have the springy heel attached to the French or semi-Louis heel, if one persists in wearing the higher one.

AU MARCHE WITH LA MODE

A white flannel cape costume is trimmed with black braid and belted with black leather.

A blouse of henna-colored crepe-knit, with a surplice closing is cross-stitched in worsted.

Bands of oriental embroidery on white organdie trim a simple frock of black crepe romain.

Cording, tucks and bias bands have taken the place of embroidery among the trimmings.

A blouse of cream chiffon trimmed with a design in velvet is worn with a skirt of pongee.

Large untrimmed velvet hats turn up in front. They are usually shown in bright colors.

A peasant dress of beige crepe is smocked at the hips and on the waist in red, gold and black.

A chemise frock of green flannel has a hip-length flaring cape of red-and-green plaid flannel.

In the New York shops appear the low shoulder, the raglan sleeve and collars of smock type.

A blouse of cream chiffon trimmed with a design in velvet is worn with a skirt of pongee.

Puffs of the material appear at the hips, giving the widening silhouette which is to be featured.

To wear with light spring frocks is a charming coat frock of matelasse with a belt of cut steel.

The spring coats are almost sure to show fullness at the sides and to have long, rather wide sleeves.

Many frocks and costumes are made to give the effect of being wrapped closely around the hips.

Black string braid binds a blouse of French flannel with a dropped shoulder-line and flaring sleeves.

The dress of silver cloth has panels of silver lace and for ornament, shows great gilt and silver flowers.

The interesting frock which sponsors the full skirt and long, semifitting bodice is gaining in popularity.

Bishop to Tell of Experiences in Philippines

Bishop Charles Edward Locke, who for twelve years was pastor of the First Methodist Church of Los Angeles, and is now resident bishop of the Philippines, with Mrs. Locke is expected to arrive the 24th inst. in Los Angeles. They will spend some weeks in the city, after which the Bishop will make a speaking tour across the continent. He lectures the 26th inst. in Trinity Auditorium on "The Pearl of the Orient" or "The Philippines and Filipinos as seen through the eyes of an American Bishop." He is expected to tell of his interesting experiences in that far-off American possession.

ORDER MOTOR TRUCKS

To meet the needs for replacements and extensions of equipment in the water bureau and the power bureau, the Board of Public Service Commissioners has awarded bids on motor trucks and power plant, machinery aggregating nearly $70,000.

To the Guests of The Hotel McAlpin:

A Reduction in Rates

I AM addressing this open letter to you—our guests—because by your very patronage you have made it possible for us to offer lower rates sooner than we otherwise could have done—for large patronage in any industry ... large production in any ... of upkeep.

To Serve You Better

—this reduction in rates was made March Nineteenth

THE announcement caused widespread approval. Organized groups of travelers and executives throughout the country have expressed their appreciation of our action and its meaning to them in helping to reduce the cost of their New York trips. The National Council of Executives has bulletined the good news to all its members. The favorable comments of the press have of course been gratifying to us.

We realize that it is not possible for all hotels to reduce their rates at this time. The location of a hotel, its size and patronage, directly affect the rates. The McAlpin with its annex, the Martinique, having more rooms than any other hotel in the world, is fortunately in a position to pass on to its guests the savings which accrue through so large a patronage.

When you are next in New York, come to the McAlpin. Its diversified service ensures comfort and convenience with economy of expenditure. You may now have rooms with bath as low as $4.00, and without bath at $3.00.

—at the Martinique—the rates are now from $3.50 for rooms with bath and $2.50 for rooms without bath.

HOTEL McALPIN

HERALD SQUARE

L. M. Boomer

L. M. BOOMER, Managing Director

Brock & Company

Any Lady.

—will tell you that the gift of little accessories which go to complete her toilet are singularly acceptable.

At Easter

Among these we would suggest Purse Mirrors in black enamel silhouette decorations—Cake Powder Boxes in fine enamel decorated silver—Silk Vanities mounted with 14-kt. gold, and Perfume Nips, a delightfully new and unique idea.

Visitors welcome.

Brock and Company

437 439 441 BROADWAY

15¢ SPECI... TRIAL T...

Genuine ORANGE PEKOE

Ridgway's Tea

GOLD MEDAL San Francisco 1915

VENUS PENCILS

The dependable uniformity of VENUS Pencils, in every pencil of every degree, makes them indispensable for exact work.

VENUS

will take hard campaigning to put the issue over."

City Engineer Griffin said that if a treatment method of disposal was placed before the voters at an initial smaller cost than an outfall sewer the voters should be informed that further bond issues would be required to build additional treatment plant units, so that the final cost would be $65,000,000 up to 1950, as compared with the $12,800,000 required for a new outfall sewer to take care of the city's needs up to the same year.

A new outfall sewer, if approved by the voters, would require three years to construct, and in the meantime the city is faced with the problem of providing emergency measures to handle the sewage during that period. Some of the proposed methods were discussed at yesterday's conference. Under the terms of Superior Judge Wood's decision enjoining the city from turning raw sewage into Ballona Creek after May 29, the city is compelled to provide means of handling the present excess flow from the main outfall sewer system before that time.

URGES FORCE PUMPS

Mayor Cryer said that he was impressed with the suggestion of the Los Angeles Chapter of the American Association of Civil Engineers of installing force suction pumps into the main outfall to accellerate the flow and thus increase the capacity of the sewer. President Ralph Reed and Floyd G. Dessery of the engineers' organization were present, and said that while that society believed that the only permanent solution of the city's problem was to build a new outfall sewer, that if force pumps were installed in the sewer system, at an approximate cost of $200,000, and maintained in perfect working condition, the capacity of the sewer could be increased sufficiently to handle the city's sewage for the next twelve months, which would give time to construct other additions to the sewer system.

City Engineer Griffin and Chief Engineer Mulholland of the water department said that it would be extremely dangerous to place pumps in the main sewer, as the pipe under pressure might burst and dam up the entire sewer system.

Girl Gymnasts to Contest for "Times" Trophy

Teams of girl gymnasts from local high schools will compete this afternoon at 3 p.m. at the Athletic Club in the second annual contest at which a large trophy presented by The Times is the prize.

Thirty-two girls, selected from the gymnasium classes, will represent each high school. The teams will go through their drills in competition, the winning group to obtain possession of the trophy. Hollywood High School girls, by virtue of their victory last year, now hold the trophy.

ALL SEEKING JOBS

Five Hundred Applicants Want Places in Local Postoffice

Secretary Tynan of the Federal Civil Service Commission, yesterday announced the largest list of applications for positions in the local postoffice established in the history of the service.

There are more than 500 applications, and the examinations will begin Saturday, two classes a day, with fifty persons in each class. It is expected that the test will continue almost a week.

But few changes are now being made in the force of postoffice employees, the resignations of a year ago not being in evidence. The better jobs on the outside are not as numerous as they were.

HURT IN CAR CRASH

Woman Hurled to Pavement as Machine Skids

Mrs. Concepcion Salazar, 26 years of age, 1425 Maltman avenue, was hurled to the pavement and suffered possibly fatal injuries yesterday when an automobile driven by her husband, Gabriel Salazar, collided with a Los Angeles Railway car at Twelfth street and Broadway.

The husband escaped with minor cuts and bruises. He said he had been unable to stop his machine, as it skidded on the wet pavement. Police Surgeon Saverien treated Mrs. Salazar for a fracture of the pelvis. He said she suffered serious internal injuries.

WRITER OF SCENARIO SUES FILM MAKERS

Declaring that the film play, "Fresh from the Farm," is a duplication of the scenario, "Too Much Mixing," which she submitted to the Christie Film Company, July 10, 1921, Mrs. Etta Weaver Haden demands $1500 damages from the Christie Company and Frank Rolin Conklin in a suit filed yesterday. The complaint states that the defendant's play was a duplication of her scenario.

ARCADIA BANK BANDITS TAKEN

(Continued from First Page.)

ers as the bandits who robbed the bank. All of the employees of the bank were certain, they told the arresting officers, of their identifications.

According to Supt. Manning, the four suspects were driving through Coyote Pass toward Los Angeles when first seen. The driver of the automobile refused to stop the machine until Driver Holbrook of the Sheriff's office, placed his automobile across the narrow road.

BANDIT OVERPOWERED

One of the asserted bandits then attempted to draw a weapon, but was overpowered by Deputy Sheriff Bright and disarmed. The other three made no attempt to resist arrest.

The authorities learned from Mr. Dunham, the president of the bank, that the bandits entered the establishment at just 12:56 p.m. One remained in the doorway and the other three with their weapons in their hands walked to the cashier's cage. Mr. Dunham was ordered to unlock the door leading behind the counters. Instead of opening the door, the bank president, who is an aged man, locked the door from the inside.

"Shoot him Juan," cried one of the bandits. Before Hatterscheid, who was himself covered with a revolver, was able to cry out one of the bandits pointed his revolver at Mr. Dunham and pulled the trigger. The weapon failed to explode.

ADMITS BANDITS

"Don't shot him boys we will open the door for you," shouted Mr. Hatterscheid. Mr. Dunham opened the door and allowed the bandits to enter. Dunham, Hatterscheid and Stover, at that time the only persons in the establishment, were then forced to the floor by the robbers and told to keep out of sight.

While cleaning the money from the bank drawers and tills the bandit leader saw Miss Montgomery and Dessem coming across the street. He ordered his companions to hide behind the counters and as soon as the two had entered the bank covered them with revolvers and forced them down beside the other three victims.

After taking $750 in gold and $520 in silver, the bandits got about $3000 in bills and Liberty bonds and a small quantity of other bonds and then demanded from Cashier Hatterscheid where the rest of the money was hidden. He told them that they had already taken all the money in the place and they believed him. More than $5000 in cash and a large number of liberty bonds almost in plain sight on the vault shelves were overlooked by the hold-up men.

After ramming their loot into two large sacks the bandits ordered all of the bank staff and Dessem into the vault and closed the door. Before going inside the vault Hatterscheid turned the time lock and the bandits were unable to lock the huge steel door. After ordering their victims to remain in the vault the bandits fled.

In a wash south of Arcadia the automobile used by the bandits while holding up the bank was discovered a short time after the alarm had been given. The automobile was wrecked and tire tracks in the sand showed that the bandit gang had escaped in another machine. Paper bands which had bound the money taken by the bank robbers was discovered in the wrecked automobile.

With most of the information telephoned to him Supt. Manning at once organized his posse and in a high-powered automobile dashed for the scene of the robbery. From Arcadia he drove to Coyote Pass and began a search of every automobile. Within one hour the arrest of the four men took place.

Undermarshal F. W. Teen of Arcadia and Constable Quiggle of Monrovia and other officers had blocked all boulevards and roads leading in every direction from Arcadia and before the arrest by Manning and his men the officers knew that they had the band trapped.

According to the arresting officers the four prisoners probably have given fictitious names, but the officials declared late yesterday that they are searching police records for fingerprints of the suspected bandits. That the four men are members of the band that held up and robbed the Bank of Alhambra Tuesday afternoon and escaped with about $700 in cash was asserted by the arresting officers late yesterday and efforts to have them identified by the bank employees was put under way by the Sheriff's men.

The arrest of the suspected bank robbers, according to Supt. Manning, will probably break up for good a gang of county highwaymen and bank robbers known to the county authorities as the "Wreckers." The four men taken into custody yesterday are believed by the officers to have been leaders in the gang.

Questioned by deputy sheriffs for over three hours, the four asserted bank bandits last night refused to give the officers any information regarding their movements during the day and denied all connection with the Arcadia bank robbery. At a late hour last night the four men were locked in separate cells in the County Jail. They will be again questioned today.

Early today scores of officers commanded by Supt. Manning, Constable Quiggle of Monrovia and Marshal Treen of Arcadia will begin a huge treasure hunt in the wash south of Arcadia where the bank bandits changed automobiles and where they are believed to have buried the money taken from the bank.

From scraps of paper bands with which the bills snatched from the bank vault by the bandits were bound, and other bits of paper, the investigating officers have established that the money was taken from the first automobile when it was wrecked near the wash. What happened to the $5000 after the transfer the authorities have been unable to learn. When the four suspects were taken into custody no money was found in their automobile or hidden in their clothing.

FIND FOR BANKER

Accused of defrauding the Farmers' and Merchants' Bank of Long Beach out of 400 barrels of flour, valued at $5180, Theodore Von Lou, former head of a baking company at Long Beach, was acquitted on an instructed verdict Tuesday by a jury in Judge Shenk's court. The court held that because of technical reasons relating to warehouse receipts, the defendant could not be held guilty. The case was dismissed.

Pasadena Furniture Co. Closes Saturdays At One P.M.

Factory Buying in Quantities
plus
Low Overhead Expense
plus
Advertising
make this opportunity

Twenty Carloads of
UPHOLSTERED FURNITURE
Direct from the Karpen Factory

In this fine furniture has been achieved quality on a production basis. No better furniture of its kind is found anywhere, yet with the aid of modern machinery it is turned out at prices within reach of the average home. We cooperate with the manufacturer by (1) buying in quantities; (2) selling under low overhead expense at prices that compel quick turnover; (3) concentrating our advertising effort on this one line.

Naturally, under these conditions, we are able to offer better values than would otherwise be the case. We invoke the Power of Advertising to tell you about it—so that you may come and see for yourself by means of actual comparison how these things work to your advantage in the way of (1) quality; (2) assortment; (3) lower prices.

Not to see what we have to offer is to rob yourself of an opportunity to select from the largest and best assortment at prices that afford a saving in cash well worth earnest consideration. Coming to look incurs no obligation to buy.

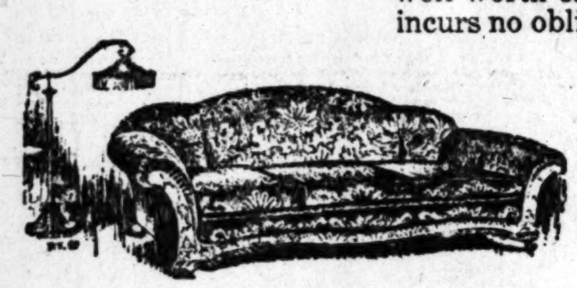

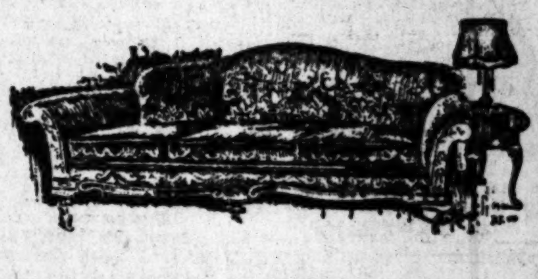

PASADENA
83 to 91 North Raymond Ave.
Telephone Colorado 8200

Pasadena FURNITURE CO.

LONG BEACH
1118 to 1122 American Ave.
Telephone Main 15721

EGERTON SHORE AND WIFE QUIT

(Continued from First Page.)

Shore replied simply, "he needed a job. He kept elaborate offices and spent more money than was necessary to make a front in his business; he neglected his home."

Her husband's refusal to permit her to share in his public activities and his treatment of her, she said, caused her extreme suffering.

SAYS HEALTH IMPAIRED

"I was left out of his life when I was ill I was left to myself and he would not recognize the seriousness of my condition; he was out night after night and said his business required him to be away; he is a man of one idea and I was forgotten in his absorption in his business; my health is impaired because of my worry over him; I am a nervous wreck," she testified.

Mr. Kent, testifying that his sister required medical attention almost continuously for weeks following her receipt of a letter announcing Mr. Shore's intention to seek a divorce, said that Mr. Shore informed him that he was sorry he had married Mrs. Shore and that he did not love her.

"But the man contradicted himself so many times," said the witness, "that I did not believe him." The brother said that he had left his business in Toronto to escort Mrs. Shore to Los Angeles to fight the suit brought by her husband. He said that her health was such that she cannot travel alone. Trial of the suit was advanced on the court calendar because of the impaired health of Mrs. Shore and her desire to return to Canada immediately in order to be with her adopted daughter, Kathleen, 7 years old.

PROPERTY SETTLEMENT

It is understood that a property settlement made by Mr. Shore subsequent to the filing of his wife's counter-action provides for her sole custody of the child and for a return of certain Canadian property said to be worth approximately $14.00. No alimony was sought.

Mr. Shore, who became a naturalized citizen of the United States two years ago, married Mrs. Shore twenty-five years ago in Canada, where he was known as Thomas E. E. Shore. He came to Los Angeles approximately nine years ago and has been known here as Egerton Shore. He was elected a member of the Los Angeles Board of Education last June, resigning the position to accept appointment by Gov. Stephens as a member of the Board of Control.

TRANSFERS PROPERTY

Mrs. Shore, according to her testimony in court, left Los Angeles at his suggestion in October to visit with her parents in Toronto, giving her husband a power of attorney, she said, in order that he might sell their home if a purchaser should be obtained.

The power of attorney was used by Mr. Shore in December to transfer the property, and other parcels of land, to Allen Shore, his brother, who retransferred the property to Shore Brothers Company, of which Mr. Shore and his brother are chief stockholders. Mr. Shore also gained full control of their Canadian property, she testified, when she yielded to his written request that she sign over to him her dower rights.

He filed suit for divorce December 30 last, and a few days later Mrs. Shore revoked her power of attorney, making affidavit that she signed the document in ignorance of its contents. She filed suit for divorce in February, asserting that her husband had falsely accused her of desertion.

She also asserted that he had asked her to waive certain formalities relating to his complaint in order that he might speedily obtain a divorce. Atty. Morton read various summonses yesterday to show that Mr. Shore had full knowledge of the wife's intention to press the divorce complaint and that he had, apparently, permitted the case to go by default.

WANTED WILL MADE.

Concluding her testimony Mrs Shore said that Mr. Shore had been greatly displeased prior to her departure for Canada by her declination to sign a will in a form which he proposed to dictate. She said she told her husband that she proposed to bequeath all her property to her adopted daughter, Kathleen, and make him executor.

"And he did not like that," inquired her counsel.

"No, he did not like that," she said.

Mrs. Shore said that she learned that her husband proposed to sell at public auction their household effects against her wishes and that in order to save some of her personal belongings "and wedding things" she was forced to wire to Los Angeles.

"I had trusted him implicitly," she said. "He had held one of the highest positions in the Methodist church in Canada and his whole life, as I have known it, has been absolutely opposed to divorce."

"Decree granted," said the court. Mrs. Shore and her brother will leave for Toronto at once.

ENTERS GUILTY PLEA

Probation Ask by Man Who Married Too Soon

Walrath Gruena Oliver told Judge Shenk yesterday that he and a friend had just obtained interlocutory decree of divorce in Idaho and that they thought it all right to marry before the decrees became final. Oliver pleaded guilty to bigamy. He admitted marrying V. Olive Combs on September 24 last, while still the husband of Betha L. Oliver of this city. He applied for probation and will be given a hearing on the 21st inst.

SICK
With a Bad Cold
"When my son Ellis was sick with a cold last winter I gave him
Chamberlain's Cough Remedy
It helped him at once and quickly broke up his cold." Mrs. P. O. Stuchell, Homer City, Pa.
Get it from your druggist at 35 cents per bottle, large size 60 cents.

SUBSCRIBE TO THE
CHRONICLE
San Francisco's Leading
DAILY and SUNDAY PAPER
You cannot afford to overlook its special Sunday features, which teem with interest.
Subscription and advertising rates given upon application to the Los Angeles representative of the Chronicle—
303-304 Henne Bldg.
LOUIS BAAR
Pico 3263

HAVE COLOR IN CHEEKS

Be Better Looking—Take Olive Tablets

If your skin is yellow—complexion pallid—tongue coated—appetite poor—you have a bad taste in your mouth—a lazy, no-good feeling—you should take Olive Tablets.

Dr. Edwards' Olive Tablets — a substitute for calomel—were prepared by Dr Edwards after 17 years of study.

Dr. Edwards' Olive Tablets are a purely vegetable compound mixed with olive oil. You will know them by their olive color.

To have a clear, pink skin, bright eyes, no pimples, a feeling of buoyancy like childhood days you must get at the cause.

Dr Edwards' Olive Tablets act on the liver and bowels like calomel—yet have no dangerous after effects.

They start the bile and overcome constipation. Take one or two nightly and note the pleasing results. Millions of boxes are sold annually at 15c and 30c.—[Advertisement.

Girl Couldn't Stand Clothes to Touch Her

"My father got me a bottle of Mayr's Wonderful Remedy for stomach trouble and I am feeling so much better since taking it. My stomach was so painful I couldn't stand my clothes to touch me." It is a simple, harmless preparation that removes the catarrhal mucus from the intestinal tract and allays the inflammation which causes practically all stomach, liver and intestinal ailments, including appendicitis. One dose will convince or money refunded. At all druggists.—[Advertisement.

MEN, WOMEN AND THINGS IN THE WORLD'S NE[WS]

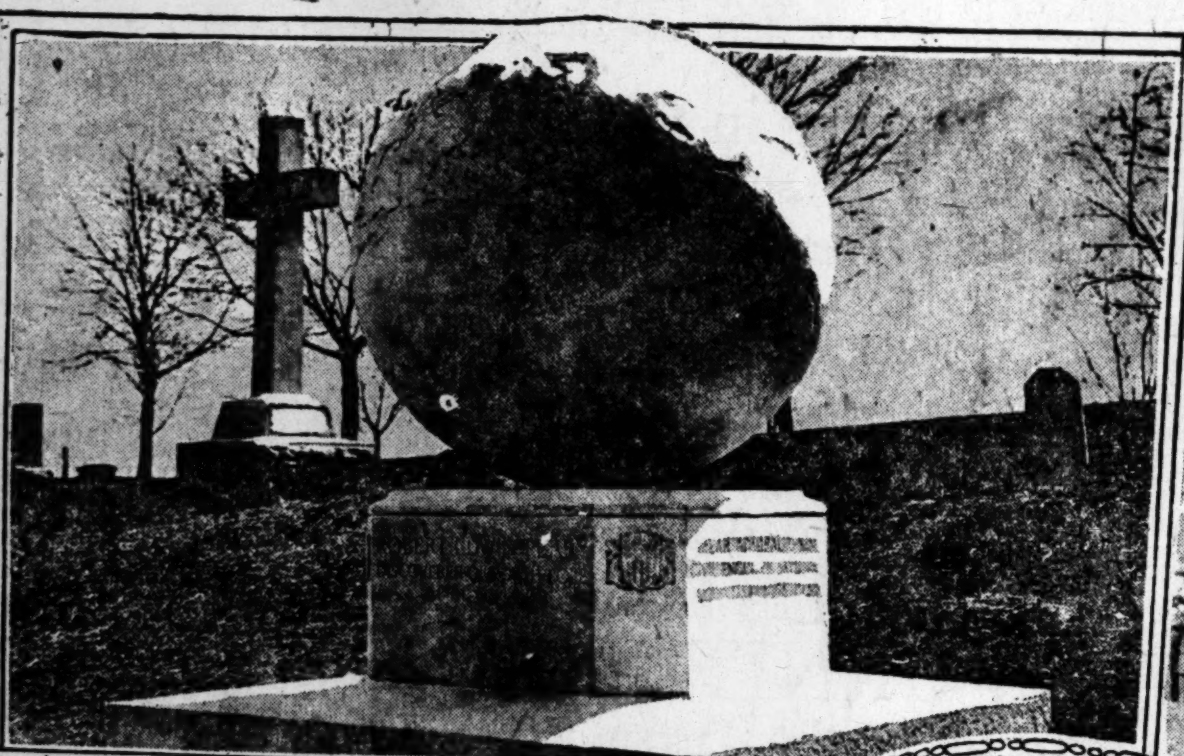

A memorial to the late Rear Admiral Robert E. Peary, fashioned from a design of his own suggestion, will be unveiled at Washington today, the thirteenth anniversary of the discovery of the North Pole, under the auspices of the National Geographic Society. President Harding and other high officials will take part.

The First Lady of the Land turning a few spadesful of earth around a newly planted magnolia tree in the east lawn of the White House.

Miss Margaret "Peggy" ... one of the prettiest ... of the season in New York, ... will be one of the ... in "Zero" a forthcoming ... the Junior League, for charity.

Mrs. Edward Stafford, daughter of Rear Admiral Peary, who will unveil the memorial. She was known as the "Snow Baby", being born the farthest North of any white child.

Countess Zamoyska, known on the stage as Rita Sacchetto, has scored a sensational hit with a conservating dance, "Valse "Blanche", in European capitals.

Photos by Keystone View Co.; Central News Service; Underwood & Underwood

Branding a tigress in the Paris Zoo. The animal put up a terrific fight, having just arrived from the jungles, and not being cage-broken.

Sargt. Charles Stewart, who sailed away heart and fancy free, returning with his war-bride and baby, from the land of the Rhine.

The end of a wolf round-up in Nebraska. Practically the whole population of the town of Holstein joined the hunt.

Princess Marie of Rumania, whose bethrothal to the King of Serbia has been announced.

Brides and babies of American soldiers of the Army of Occupation, reaching their new home in America.

Charles M. Schwab, the steel magnate, poses for a camera man at White Sulphur Springs.

Prince Henry of England rode his horse ... in a recent meet at Kitchborough and finished second. Left, Major Lytton, the winner, and the Prince, taking one of the fences in fine ...

FLASHES

"PRINCE AND PAUPER"

TWAIN'S STORY TO BE JACKIE COOGAN'S NEXT

By Grace Kingsley

If nobody double-crosses him, little Jackie Coogan is going to bloom forth on the screen as the two little heroes of Mark Twain's "The Prince and the Pauper." Negotiations are under way, and it is expected that the purchase of the film rights to the story will be completed shortly.

The producers who preside over the professional fate of Jackie are beginning to feel, apparently, that they have a mine in the child. At present he is appearing in Dickens's "Oliver Twist," surrounded by an all-star cast and with Frank Lloyd directing. So it would seem that they do not intend to waste Jackie in any more poor stories.

"The Prince and the Pauper" has entertained millions both as a book and as a play, and it was picturized by Famous Players about six years ago, with Marguerite Clark in the leading role. At that time the playing of double roles in films was a novelty, and probably it was the shadowing of "The Prince and the Pauper," which has been responsible for the flood of double-role heroes and heroines, who have appeared on the screen since that time.

—o—

Frank Lloyd Announces

Just as soon as Frank Lloyd collects a sufficient number of stories which he considers worth while for screening, he is to start to work for himself. In other words, he is going to make his own productions, according to an idea long cherished by him.

—o—

Pat Rooney's Backfire.

Pat Rooney, Orpheum star, tells this one about an Irishman he was talking to down at a seaside resort one day recently. The Irishman was praising up the town until Pat grew weary. "Fine town you have aw right," returned Rooney, "but what the h—l would you have if you took the ocean away?"

—o—

Holubar Shanghais Chinese Actor

When Allen Holubar completes "Hurricane's Gal" he is to start working at once on the script of a new story. This story is a French story, adapted from a popular French novel published some four or five years ago, and which has likewise been translated into English. He isn't yet ready to announce the title.

Dorothy Phillips will be starred and practically an all-star cast will be featured. The locale of the story is the French provinces.

And speaking of "Hurricane's Gal," which is nearly finished, there's a Chinese actor in it whom Holubar expects to perform that figurative feat, coveted by all players, and known as "knocking them cold."

This Chinese actor, whose honorable name is Willie Fong, was discovered in San Francisco, and had never thought in all his humble life of becoming an actor. In fact, he was a peanut vendor at the time he was torn from his high-power cart, taken out of trade and thrust into the rarified air of art. And so far from wanting to become an actor, Fong distinctly voiced his aversion to such a career.

"I saw him at the corner of Kearney and Market streets," said Holubar, "after I had been on a search for several days for a Chinese actor to play an important character in my picture. Fong was sitting peacefully beside his cart, never knowing what fate had in store for him.

I went over to him, asked him if he wanted to work in pictures, and he looked suspiciously at me in the oriental way. He no savvied some time.

"Then when he got through his head what it was I wanted, he said: 'No. Me fine. Me no wanta be actlor.'

"I had finally to go down to Chief of Police O'Brien and get him to threaten Fong with being put into the cooler if he didn't promise to become an actor before I could get him. But now he's very happy, and I suppose he'll never be happy again unless he remains in pictures."

Conway Tearle Is Sued.

Poor Conway Tearle is in hot water. From New York comes word that the popular film idol is being sued for $25,000 damages and $3000 in doctors' bills, as the result of his bull terrier having mauled and bitten the 4-year-old son of Max Weinberg, a woolen exporter.

The alleged attack occurred at the country home of Tearle, which adjoins that of Weinberg at Chautauqua, N. Y. The child, it is claimed, ran into Tearle's yard to get a bit of cake from the Tearle's cook, and the dog jumped on him, tearing the youngster's scalp.

Edwards in Jerusalem.

It looks as though it is going to be some time before J. Gordon Edwards, Fox director, again sees his native land.

A cable dispatch from Jerusalem announces the arrival of an American motion-picture expedition to prepare for the filming of a huge spectacle based on the Old Testament story o fKing David.

The expedition was sent out by the Fox Film Corporation, and is in charge of Abraham Carlos and J. Gordon Edwards. Edwards recently completed filming a production in Italy and Rome, based on the life of the Emperor Nero.

Bruce Gordon In It.

Having seen service during the World War, and having since kept in training by playing in westerns, as well as in other roles calling for strength, Bruce Gordon has been engaged as leading man for Ruth Roland in the Pathe serial, "The Riddle of the Range." Beside his strong-man qualifications, he is really a very fine actor.

"How do you play a role in a serial, anyhow?" asked an interviewer the other day.

"Why," responded Gordon, "you're an actor by main strength."

MAJESTIC CROWDED

"Smilin' Through," Jane Cowl's great New York triumph, is playing to capacity houses in the second week of what promises to be a record run at the Majestic Theater. This fantastic comedy from the pen of Allan Langdon Martin is one of Mary Newcomb's greatest vehicles, according to the verdict of local critics, while Edward Everett Horton is seen in a part which calls for a wide range of acting. The remainder of the cast is well chosen and the stage setting, an old English garden, is beautiful in the extreme.

A .. MUSICAL .. REVUE .. STAR

Aids in Song and Merriment

May Cloy,
Who plays leading role in "Give and Take," Kolb and Dill show at the Mason.

BEN JOINS UP

Sennett Comedian Will Be a Minstrel

Ben Turpin is the latest star to join the ranks of end men for the "Billion-Dollar Minstrels," which the dramatic critics of the Los Angeles papers are staging Saturday night as the opening attraction for the Children's Exposition at Exposition Park.

With the comedian of the elusive eyes enrolled, the list of end men now includes Larry Semon, Herbert Rawlinson, Clyde Cook, Lupino Lane, Neely Edwards, Otis Harlan, Theodore Roberts and the Sennett star of the soulful orbs.

Pat Rooney and Marion Bent, Orpheum headliners, have been added to the olio, which will include numerous headline and feature acts from the various vaudeville theaters.

Final rehearsals for the mammoth filmdom and stageland minstrels will be held on Friday night at Exposition Park on the gigantic stage 150 feet long especially erected for the entertainment.

Will Morrissey is directing the production, while Dick Ferris is in charge of the stage. The stage has been erected directly in front of the main Exposition Park grand stand, which promises to be filled to capacity, judging by the manner in which seats are now selling at the B. H. Dyas Company.

LUBOVISKI SOLOIST WITH TWELFTH POP

Next Sunday afternoon the Philharmonic Orchestra will give its twelfth popular concert, Walter Henry Rothwell conducting, and Calmon Luboviski, distinguished violinist, as the soloist. Mr. Rothwell has selected the Tschaikowsky Fourth Symphony to open the program and will also introduce for the first time in Los Angeles the Laidow "Danse de l'Amazone."

Calmon Luboviski, who was to have appeared as soloist at a popular concert some weeks ago, but had to postpone his appearance because of illness, has since given a public recital for which he received such laudatory notices from the critics that this appearance with the orchestra is attracting much interest. He will play the Lalo Symphony Espagnole for violin, Op. 21, the first time this composition has been played at these concerts.

BEATS CONCENTRATION

Absolute concentration is an art, an ability which very few people possess. The few that do possess this rare quality are generally content with concentrating upon one thing. Now imagine, if you can, one person only twenty-five years old doing five different things at once and doing them all well. That calls for a word with a more complete meaning than concentration; in fact it overshadows talent, wipes out cleverness completely, and leaves not a word to express it. The person that does this feat is Harry Kahne, known as the Orpheum's "Incomparable Mentalist;" and after seeing and hearing him you will know that he is all of that. Mr. Kahne takes a number from the audience and writes instantly a series of numbers that equal it; reads the headlines of a newspaper and writes them on the black-board while doing so, and during this recites any poem the audience may ask for and answers questions as to the capital, population and such of each State. Any one of the above feats is enough to require absolute concentration on the part of an ordinary person, but this young man does them all with very little exertion. As some writer has said, he would be very handy in a newspaper office around last-edition time.

AN UNDERWORLD BALL

In "The Night Rose," Goldwyn's production of Leroy Scott's original screen story, which will be the attraction at the California Theater commencing next Sunday, there is a great ball to celebrate the return to power of O'Rourke, king of the underworld. One of the most magnificent sets ever employed is used and the assemblage of evening gowns is said to be remarkable. The ball, except for its tragic conclusion, might well have been given by the richest member of the Four Hundred.

NEW BURBANK SHOW DRAWS ENTHUSIASM

A new Hi Jinks musical production is always an event at the Burbank Theater, and last Sunday, when the latest entertainment staged by this enterprising troupe was first given, the theater resembled Broadway first night, so enthusiastic was the approval with which the production was greeted.

Staged by George Clark, with Henry Sherr, Hebrew comedian; Dolly Sterling, Jack Christie, Jean Darby, Olga Brooks, Inez Johnson and the famous beauty chorus, the musical comedy moved along at a brisk pace and of the special numbers the audience could not get enough.

Henry Sherr especially ran away with the leading honors in the comedy line. His take-off of the little Bowery tailor with Don Juanesque inclinations is one of the funniest character bits seen locally in many days. Equally funny were the parts taken by Dolly Sterling and Jack Christie.

FLIRTING DANGEROUS, BUT NOT FATAL HERE

Flirtation is dangerous, no doubt of it. All you have to do is take a look at the latest musical show at Dalton's Broadway Theater. There's enough evidence to convict leading man and leading woman, comedienne and comedian, and the whole chorus.

"Is Flirtation Dangerous" is the title of this troupe's latest offering. It deals with just what its title promises and in large doses. Everyone flirts, right with the audience, too, and a jolly good time everyone has.

Musical interruptions add to the speed and general enjoyment of the new playlet. Billie Moody, featured comedinne, runs away with headline honors. Close seconds are Fritz Fields and Jack Miller. The Kemball Four, harmony quartet, also come in for a generous slice of the applause.

BETTING ON RECORD OF MILLER FEATURE

With bets being made that it will break the world's record for continuous runs of a photoplay, "The Silent Call" entered its ninth week at Miller's on Saturday, and crowds stood in line both Saturday and Sunday evening waiting for an opportunity to get in to see the picture the whole country is talking about.

Here is a film that in every way answers the cry of a weary public for something different in photoplay entertainment. For the first time in the history of screen or stage a dog is the star of a picture, and Strongheart carries this burden in a manner worthy of the applause he receives. He is a great-hearted dog who fights and works for those he loves and does it in such a natural manner that he makes the onlooker believe that he is really watching a page out of his life and that of his human companions.

CALIFORNIA CONCERT

Selections from Bizet's "Carmen" will open the musical program of Elinor's concert orchestra at the California Theater next week. Mr. Elinor has evolved an original presentation which will include the most beautiful melodies of the opera, such as the Habanera, prelude, March of the Toreadors, several chorus numbers and the Toreador's song. A feature of the program will be a violin duet, "The Herd Girl's Dream," by Labitzky, played by the two feminine members of the orchestra, concertmaster Elsa Grosser and Miss Bernice Freeman, first violin. A zippy jazz number, especially arranged by Mr. Elinor, "Gypsy Blues," by Sissle and Blake, will close the program.

REVIEWS

"ORPHANS OF STORM"

GRIFFITH THRILLS HEARTS IN NEW FEATURE

By Edwin Schallert

He has done daring and outrageous things with history, but he has made a magnificent picture. He has visioned France from his own perspective, but he has made his visioning beautiful. He has given you familiar tricks and subterfuges, but he has told you a story that touches the heart strings and makes them vibrate to the more thrilling harmonies of conflict and struggle and life.

Therefore, "Orphans of the Storm," D. W. Griffith's romance of the French revolution, peals forth a revelation of his comprehension and his genius. It brings his name before you once again in an association with historic happenings. You feel that he has put his finger on those sources of expression over which his command is always secure and unwavering.

True, there are certain ineradicable faults in Griffith's style, and these show in "Orphans of the Storm" as they have shown in every picture that he has made, but there is so much warmth and feeling and depth to what he does do, in spite of his errors, that you cannot but tender him the laurels of a superlative adulation.

"Orphans of the Storm" had its local premier yesterday at the Mission Theater. The opening was one of the most unique of Griffith first presentations. In the instance of all his larger features here have been flares and fireworks that go with the notable cinema occasion.

There was nothing of this yesterday. There were no advance trumpetings. "Orphans of the Storm" simply showed.

But the Griffith name has become a symbol. It was quite sufficient to draw an audience of stars and directors, producers and technicians, and of picture fans and followers, all of whom joined informally in the reception.

The question of Griffith's prestige has within the past year or so become a matter of some doubt, especially here. The picture business is far from being a one-man affair any more. Yet the respect for the Griffith skill and flair still persist. He is still reckoned the greatest, although the race is on.

"Orphans of the Storm" will, I believe, somewhat enhance his prestige in the picture circle. The feature furnishes unqualified proof of his ability to handle mobs and to typify the human element in the mob. The way the revolution is worked up, and the wild bacchanale of blood, culminating in the carmagnole, a veritable hell-dance, have a fierce intensity.

The only oustanding lapse seemed to me in the attack on the Bastille and the street battles. Here true realism was wanting. It looked too much like a penny fight. The carmagnole has a real, if overdone, excitement, however. So, too, have the episodes in the Chamber of Deputies.

I can see where much of the picture will offend those who seek the happy optimism that prevails in the bucolic story or the comedy. "Orphans of the Storm" is not to be recommended to those who think "The Old Nest" or "The Miracle Man" are the ideal. It is anything but a sweet, simple story. It is full of the sword, the gory scythe and the guillotine. The cruelty at times becomes too mainfest, only because, I believe, the Griffith perspective is not an accurate one.

The supremacy of Griffith's style is disclosed in his casting of the picture, and in the acting of his principals. Superlatives of praise have been lavished on Lillian and Dorothy Gish for their previous portrayals, but these were never so truly deserved in the past as they are now. The emotion of Lillian has in it the woman quality. It is bigger and greater than ever before. She is a great pathetic, yes, well-nigh tragic actress.

Dorothy tells a story of suffering and terrors such as is seldom if ever visualized. The pain of these scenes lives with you long after the glitter of kingly palaces, the fiery frenzy of the crowd, the ride to the rescue vanish into nothingness. These two girls are really at the threshold of their careers.

Joseph Schildkraut has a remarkable presence as the Chevalier de Vaudrey. He seems the essence of everything aristocratic in the film. Yet his transition to low estate is clean-cut and vivid. A splendid new foreign hero type—that is certain, who'll have an idolship all his own!

Frank Losee, Creighton Hale, Leslie King, Monte Blue, whom you would never recognize as Danton; Sidney Herbert, Lucille La Verne—the list is long. You'll find they realize all the characters that play an important part in the drama of the revolution as Griffith has woven into his story. No, he hasn't suited his story to history, he's suited history to his story.

In the sketch of the aristocratic frivolities and selfishness, Mr. Griffith has out-Demilled Cecil de Mille. Money has been spent lavishly on these scenes, and the cast is known to be a high-priced one. But there is nothing gaudy about the texture of this film. It is a picture of quality.

SURROUNDED BY BEAUTY

Robert Ellis is a lucky man! For his wife he has the beautiful May Allison, and when not being domestic his work consists of playing opposite such fascinating young women as Marie Prevost, whom he is supporting at the Superba Theater this week in "The Dangerous Little Demon," a comedy-drama by Mildred Considine, which runs on high from the first foot of film to the last.

CAHHIER MADE MANAGER

Arthur Fresneda, for several years cashier at Universal City, has been appointed business manager of Harry Carey's producing unit at the Robertson-Cole studios. Fresneda is regarded as one of the keenest financial men in the motion-picture industry, and one of the few who has ever been able to blend commercial astuteness with artistic ability.

Theaters, Amusements, Entertainments

GRAUMAN'S — 3rd and Bdwy.
JESSE L. LASKY Presents the funniest and most wholesome 6-reel comedy the screen has ever known—
"IS MATRIMONY A FAILURE?"
THE L. A. TIMES BEAUTY QUEST WINNER, RHEA LE PORT.

GRAUMAN'S RIALTO— THE WORLD'S MOST BEAUTIFUL LITTLE THEATER
Betty Compson in "THE GREEN TEMPTATION" BY PUBLIC DEMAND
THE LAST GREAT PICTURE MADE BY WILLIAM DESMOND TAYLOR

PHILHARMONIC AUDITORIUM— 5th at Olive
PREMIERE PRODUCTION OF GIUSEPPE MICELI'S ALMA LATINA
Sunday Afternoon Concert, April 9, 3:15
PHILHARMONIC ORCHESTRA — Walter Henry Rothwell—Conductor
Prices, 25c to $1.00. Seats now East Box Office

MASON OPERA HOUSE — 2d and Last Week, Beg. Sunday Night. Matinee Saturday
TREMENDOUS SUCCESS
KOLB & DILL in AARON HOFFMAN'S LATEST COMEDY
GIVE and TAKE
BASED ON CAPITAL VS. LABOR.

ALHAMBRA— Hill St. Bet. 7th & 8th
NOW SHOWING The most powerful screen document ever conceived, "TEN NIGHTS IN A BARROOM"

CINEMA THEATER— Grand at 7th
Constance Talmadge "POLLY OF THE FOLLIES"

BROADWAY THEATER— 833 SOUTH BROADWAY
REX THE MENTAL WIZARD — "MUTTS," a comedy with dogs that do everything but talk.
MAE MURRAY in "PEACOCK ALLEY"
OPEN EVERY DAY

DALTON'S BROADWAY— 534 S. Bdwy.
BILLIE MOODY—FRITZ FIELDS—JACK MILLER in "IS FLIRTATION DANGEROUS"

SYMPHONY— Broadway at 6th
"WOMAN, WAKE UP"

SUPERBA— Bdwy. at 5th
Marie Prevost "THE DANGEROUS LITTLE DEMON"
CENTURY COMEDY — INTERNATIONAL NEWS — NAVY PICTURE

BURBANK THEATER— Main at 6th
HI JINKS REVUES MUSICAL COMEDY CO. — HENRY SHERR—BEAUTY CHORUS

WALLACE REID in "THE WORLD'S CHAMPION" AND OTHER GOOD PICTURES.

DANCING EVERY NIGHT — MATINEE DAILY (Except Mon.)
Now Playing HEARTS OF THE WEST WITH WILLIAM FAIRBANKS — Big Hawaiian Musical Novelty
CONTINUOUS DAILY 1 TO 11 P.M. SUNDAY, 12 TO 11 P.M.

Theaters, Amusements, Entertainments

MILLER'S THEATER— Main Near 9th
THE ANSWER TO THE CRY FOR SOMETHING DIFFERENT
NINTH WEEK
STRONGHEART THE WORLD'S WONDER DOG IN "THE SILENT CALL"
A Laurence Trimble-Jane Murfin Production
Comedy Feature "Schoolday Love"
Better Hurry! You Might Miss It!

CALIFORNIA THEATER— Main at 8th
3 MORE DAYS ELINOR'S 50 PIECE Concert Orchestra
The Famous French Funmaker MAX LINDER in His New American Made Comedy
BE MY WIFE — RELEASED BY GOLDWYN
BOBBY VERNON IN CHRISTIE'S NEW LAUGH "TIG THE BULL"
COMING SUNDAY LON CHANEY IN GOLDWYN'S "THE NIGHT ROSE" LEROY SCOTT'S COLORFUL UNDERWORLD DRAMA.

HILLSTREET THEATER— 8th and Hill
"The Pride of Los Angeles" HILLSTREET THEATRE
12:45 CONTINUOUS 11:30
VAUDEVILLE 3:00, 6:30, 9:00 P. M. — PHOTOPLAYS 1:00, 4:30, 8:00, 10:30
Langdon McCormick's Spectacular Melodrama THE STORM With Edward Arnold
KINZO "An Interesting Entertainer"
GILBERT WELLS "A Novel Feature"
RAY AND EMMA DEAN "The Laughing Stock of Vaudeville"
ANN GRAY With Her Harp
In Joint Appearance, Julia Nash & C. H. O'Donnell In "ALMOST SINGLE"
Exclusive Photoplay Showing Eugene O'Brien in "Chivalrous Charley"
A Picture of Thrills and Laughs. Also a Christie Comedy. Kineto Review. Kinograms
NO RESERVED SEATS. Matinees Plus Tax 25c and 36c. Nites and Sat. Mats. Plus Tax 3'c and 50c
ELEVATOR TO BALCONY. Saturday Nites and Sunday All Seats. Plus Tax 50c. CHILDREN Any Seat, Any Time 15c

MISSION THEATER— Bdwy. at 9th
MISSION
It Swept Los Angeles Off Its Feet Yesterday
NOW PLAYING
D. W. GRIFFITH'S Latest and Greatest Picture "ORPHANS OF THE STORM"
An Empire of Emotions, with LILLIAN and DOROTHY GISH

MAJESTIC THEATER— MATINEE SATURDAY 2:15
SECOND BIG WEEK
THOMAS WILKES PRESENTS
Jane Cowl's Great Success "SMILIN' THROUGH"
With MARY NEWCOMB and EDWARD EVERETT HORTON

MOROSCO THEATER— MATINEE TODAY
OLIVER MOROSCO PRESENTS
BORN IN LOS ANGELES
"ABIE'S IRISH ROSE"
ANNA NICHOLS' IRISH-HEBREW MIRTHQUAKE
1000 LAUGHS!
Mats.—10c to 50c. Eves.—10c to $1.00.

PANTAGES—7th St. at Hill—VAUDEVILLE
AMERICA'S FINEST — CONTINUOUS 1 TO 11 P.M.
Will Morrisey's FOLIES BERGERE — Paisley Noon, Lee Morse, Sybil Bacon, George Morrell & Co. in an Imported French Musical Comedy.
At the Sign of the JACK O' LANTERN — Earl Schenck—Betty Ross Clark in the Romantic Comedy from Myrtle Reed's Novel. Directed by Lloyd Ingraham.
NAN GRAY, THE SCOTCH LASSIE—DEL BAITY & "JAP"—JACK KING & DAVE IRWIN—PASQUALI BROTHERS—LILLIAN JEWELL—FAULKNER'S MANIKINS—HALLROOM BOYS IN "SOUP TO NUTS."

ORPHEUM— PAT ROONEY & MARION BENT "Rings of Smoke"
Orpheum Circuit Vaudeville. Bdwy. Bet. 6th and 7th.
CRAWFORD & BRODERICK "A Smile or Two" — DANIELS & WALTERS "The Old Timer" — HARRY KAHNE Mentalist
DAVIS & PELLE Equilibristic Marathon — Topics of the Day, Aesop's Fables — MARKS & SPARKS Hand Springs
PEGGY PARKER & FOUR MUSKETEERS "Musicalette" — RUBY NORTON With Clarence Senna, Piano
Mat. Daily, 15c to 50c; Nights, 15c to $1.25; Ex. Sat. and Sun. Tel. 10477; Main 977

LOEW'S STATE—Bdwy. at 7th. NOW SHOWING
WILLIAM CHRISTY CABANNE'S "THE BARRICADE"
Matinees (Ex. Sat., Sun. and Hol.) 30c — Nights (and Sat. Matinee) 40c — Sat. Eve., Sun. & Hol. All Day 50c — Children, Any Seat Anytime 15c
All prices include war tax. Continuous Daily 11 to 11:30.

MISSION PLAY— By John Steven McGroarty, with Frederick Warde, assisted by 100 Players. Performance every afternoon 2:15 (except Monday.) Evenings Wed. and Sat., 8:15. All seats reserved. Ticket Offices, Pacific Electric Bldg. Tel. 13123 and 13026. PASADENA, 150 East Colorado St.; Tel. Fair Oaks 1523. LONG BEACH, 116 Ocean Boulevard; Tel. Main 9142. HOLLYWOOD, Reed & Dady, Brunswick Shop, 6611½ Hollywood Blvd. Tel. Holly 4158. San Gabriel Box Office, Alhambra 198.

Theaters, Amusements, Entertainments

CLUNE'S Broadway 528 S. Bdwy.
AN ALL-STAR DUPLEX PROGRAM
MARY MILES MINTER IN "THE HEART SPECIALIST" — IRVING CUMMINGS IN "THE AVENGER"
MATINEE 15c-25c. EVENING 25c-35c.

BASEBALL— Washington Park
LOS ANGELES vs. PORTLAND
TODAY—GAME CALLED AT 2:30

SEES FAST AIR ROUTE TO EAST

Editor Predicts Passenger Service in Three Years

Nation's Business Reviewed in Chamber Address

City as Capital of Great Southwest Lauded

A forty-eight-hour freight and passenger airship service between Los Angeles and New York City within the next three years was predicted yesterday by Merle Thorpe, editor of the Nation's Business, in his address at the Chamber of Commerce luncheon at the Alexandria.

He also predicted that through the radio "every family in the United States will be able to sit in its living-room and hear the President's inaugural address three years from now."

Mr. Thorpe based his predictions upon the progress of business in this country and the world extension of confidence. He spoke on the topic, "Business is Business," selected for him by Maynard McFie, who was chairman of the meeting. In connection with Mr. Thorpe's talk on business, Capt. John D. Fredericks, president of the chamber, called attention to the importance of the Chamber of Commerce excursion by special train next week through the San Joaquin Valley. He urged all members of the chamber to make the trip.

CONFIDENCE PRIME FACTOR

Mr. Thorpe declared Los Angeles was destined to become "the great capital of the Southwest, bounded on the north by the San Joaquin Valley, on the east by El Paso, Mexico on the south and 800,000,000 potential customers to the west." It was the speaker who originated the business map of the country on which Los Angeles was placed as "the white spot," and he gave this city much credit for its commercial, industrial and financial progress of the past decade.

Discussing the part business should play in the country's welfare he said:

"This is an economic age. Ninety per cent of the White House calendar today reveals the business queistons, each affecting the Los Angeles business man."

He declared lack of confidence in each other—"individuals, industries, nations—has more to do with the present business slump than anything else. Before you call your grocer a blood-sucking profiteer, get the facts. Fifteen thousand of him failed last year.

"Advice from business men in this country will not be received at full value until the voters back of the politicians understand that managerial brains can honestly make more than $10 a day, that big business success is not necessarily sinister, that business is not in league with mammon and unrighteousness," he continued.

CHAMBER CREDITED

"The intelligent popular opinion will not be hastened by business communities impugning dishonest and selfish motives to other business communities, not by tanners discrediting canners, not by wholesaler thoughtlessly accusing retailer.

"Some day," he added, "the American business man will think of himself as 'an American national.' Then he will join with his fellows and make recommendations to Congress on a national basis. When that time comes we shall enter into our national heritage and not before."

Mr. Thorpe gave the United States Chamber of Commerce credit for the great advance made in bringing business and government into closer harmony. "The United States Chamber of Commerce, of which the Los Angeles chamber is a unit," he said, "is gathering business counsel monthly from its 900,000 members on national questions and placing such recommendations before Congress. Some of these suggestions have become law, among which are the national budget system, Federal reserve bank, scientific tariff board and a score of others."

He paid his respects to the government in business by calling attention to the government operation of ships, which, he declared, had one virtue, "with this example before them, the people will not rush into government operation of other industries."

SPONGE PICKS UP EVIDENCE

Liquid from Broken Bottle Lifted from Street by Policeman

The Los Angeles Harbor police have found a new use for sponges.

One, a little 10-cent specimen, probably will play an important part in the trial of Leon Esnault, taxicab driver, charged with violating the Volstead law.

According to the police, Esnault was stopped on the street before daylight yesterday by Patrolman W. J. Bost and Sergt. E. E. Baldwin. As the officers approached the man, the latter is said by the police to have dashed a quart bottle containing liquor to the ground.

The bottle's contents were spilled onto the pavement, but Patrolman Bost whipped the little sponge from his pocket and soaked up enough of the liquid to constitute legal evidence in court.

Slayer Finds Too Late That He Confessed

There is a time for everything, even in the courts.

When Miguel Mannquez was arraigned in the Superior Court of Imperial county on the charge of murdering Quom Sue, a Chinese, he pleaded guilty. Later on, testimony was taken as to the crime, and the court fixed the murder as in the first degree, and assessed the death penalty.

Then the Mexican, thinking that possibly he had spoken hastily, asked that he be allowed to change his plea. He had made up his mind that he was not guilty. The death penalty had opened his eyes. But the State Supreme Court, in an opinion handed down yesterday, found that he had spoken too late.

RANCH BOUGHT BY SYNDICATE

Famous Fresno Property is Sold to Angelenos

Million-Dollar Company to Operate Big Farm

British Peer Sells Holdings to Corporation

The purchase of the famous Fitzwilliams ranch, comprising 7500 acres twenty miles southwest of Fresno, by a syndicate of San Francisco and Los Angeles men was announced yesterday by David Blankenhorn, local capitalist. In addition to Mr. Blankenhorn the syndicate includes Herbert Fleischhacker, president of the Anglo and London-Paris National Bank of San Francisco; T. C. Tilden, vice-president of the Anglo-California Trust Company of San Francisco, and L. A. Nares, for many years the president of the Fresno Canal Company.

The ranch, considered one of the best properties in the San Joaquin Valley, consists of bottom lands along the Kings River. The nearest town is Burrel, and the entire ranch lies within the Stinson-Burrel Reclamation District. The Summit Lake branch of the Southern Pacific Railroad runs through the ranch.

PRICE IS WITHHELD

The consideration involved in the transaction was withheld, but the ranch is valued at approximately $800,000, and it is understood that the purchase price was in the neighborhood of this figure.

A corporation, with a capitalization of $1,000,000 will be formed, with Mr. Nares as its president and executive head, to take over the management of the property. Plans are being made to proceed immediately with the development of the ranch, which has heretofore been devoted principally to the production of grain, although 1100 acres were planted to alfalfa by the former owner, Lord Fitzwilliams.

Included in the transaction were a number of modern ranch buildings, and a large amount of farming machinery and equipment. A number of roads traverse the ranch, and water sufficient to carry on full development work is supplied by a system of canals.

The plans of the new owners include the full development of the property, the subdivision of a portion of it, and the stabilization of the water rights.

Lord Fitzwilliams, a member of the British peerage, acquired the ranch in 1912, and under his supervision most of the present improvements were installed. Negotiations for the purchase of the ranch were started by Mr. Blankenhorn about a year and a half ago during a visit to England. Comparatively little progress was made until recently, however, when, through Maj. Swan, Lord Fitzwilliams's representative here, the deal was brought to a close.

The new corporation, now being formed, will be known as Fitzwilliams Lands, Inc. Gibson, Dunn & Crutcher, local attorneys, are in charge of the incorporation proceedings.

Woman, Forty Years in City, Passes Away

Mrs. Emily R. Zombro, mother of Sumpter F. Zombro, vice-president of the Security Trust and Savings Bank, died yesterday at her home after an illness of a few days. A complication of diseases and her advanced age was given as the cause of death.

Mrs. Zombro was 84 years old and had been a resident of Los Angeles for forty years. At the time of her death she was residing with Colliver Zombro, a son, at 445 Grand View street. Colliver Zombro is a well-known mining man. She is survived only by her two sons.

Funeral services will be conducted at the home of Sumpter Zombro at 418 South Ardmore street at 2 p.m. tomorrow. Interment will be in Inglewood Cemetery.

Autoist Held on Charge of Manslaughter

After an investigation by a Coroner's jury, which returned a verdict that reckless driving played a part in the death of Myrtle E. Simpson in an automobile accident last Friday, a complaint charging Leonard Snodgrass, a business man of Santa Ana, with manslaughter, was issued yesterday by Dep. Dist.-Atty. Becker.

Snodgrass asserts that when the accident occurred on Telegraph Road, near Bandini station, he allowed his car to crash into the rear of a truck rather than to collide with a car going in the opposite direction.

The defendant was arraigned before Justice Forbes, who fixed bail at $3000. Hearing in the case was set for the 13th inst. Arrangements were made for the defendant's release in the meantime.

Makes Three Promises to Police Judge

Viola Atwood, who was convicted of reckless driving in Police Judge Chambers's court yesterday, saved herself from serving thirty days in jail by promising:

(1.) That she would not violate any laws for two years.

(2.) That she would report regularly to the probation officer.

(3.) That she would surrender her operator's license for six months.

The charge of reckless driving was filed against Miss Atwood by Mrs. Ada M. Brown, 437 Imperial avenue, Belvedere Gardens, who stated that she was struck by the defendant's automobile at Western avenue and Beverly Drive on March 9. Officer J. B. Payton made the arrest.

The judge said he would suspend the sentence if Miss Atwood promised. She promised.

Easter Modes

—at every hand and in great profusion, prove how royally Hamburger's is prepared with costumes for this loveliest season

The entire store has taken unto itself the glory of the Easter season—displaying much that is beautiful, much that is new this Spring in the way of fashions for every member of the family.

Hamburger's, through intensive preparations, is in a position to offer unusual service, and invites you to witness the displays at the zenith of new-season beauty. Of special note are those in:

The Fashion Salons — *Millinery Section*
The Misses' Shop — *The Girls' Shop*
The Baby Shop — *The Blouse Shop*
The Footwear Section — *The Boys' Shop*
The Store For Men

The very important question of proper Easter costume accessories is also solved through choice from Hamburger's extensive and authoritative Easter stocks.

Hamburger's
Established 1881

JEVNE'S Fine Foods

From the finest of fresh eggs and purest ingredients, Jevne's Thousand Island Dressing has the utmost of quality.

Look to JEVNE'S for "Fine Foods at Fair Prices."

THOUSAND ISLAND DRESSING

H. JEVNE CO. LOS ANGELES

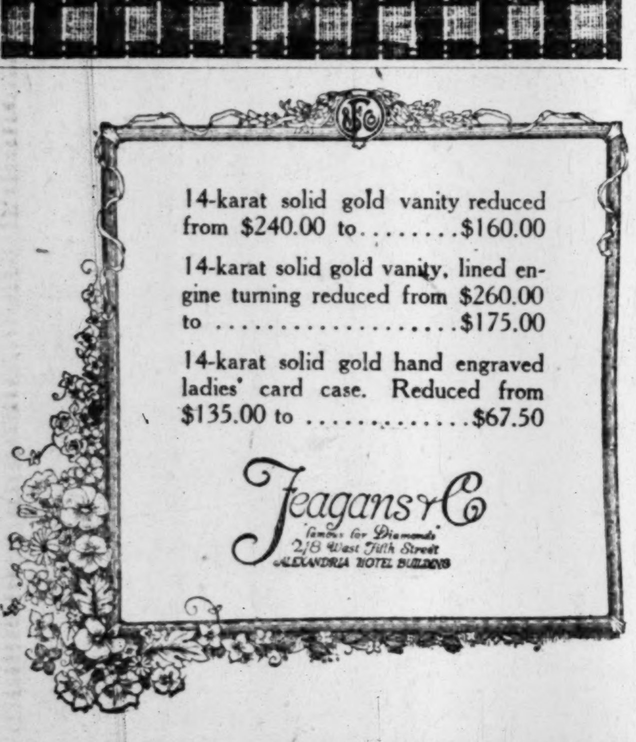

14-karat solid gold vanity reduced from $240.00 to $160.00

14-karat solid gold vanity, lined engine turning reduced from $260.00 to $175.00

14-karat solid gold hand engraved ladies' card case. Reduced from $135.00 to $67.50

Feagans & Co
Famous for Diamonds
218 West Fifth Street
ALEXANDRIA HOTEL BUILDING

LOW COST PER CUP

M·J·B

"The Quality Coffee of America"

ECONOMICAL TO BUY
ECONOMICAL TO USE!

Why?

M. J. Brandenstein & Co.
848 Traction Avenue,
Phone 11203. Los Angeles.

A NEW
TELEPHONE DIRECTORY
FOR
LOS ANGELES CITY AND COUNTY
WILL GO TO PRESS
APRIL 20, 1922

Please arrange for any change you may desire in present LISTINGS or ADVERTISING as soon as possible so that such changes may be completed not later than

APRIL 20TH

SOUTHERN CALIFORNIA TELEPHONE COMPANY

Have you seen today's snaps in Used Cars?

Times Want-Ads
The Bargain Auto Market.

...des

...he Easter sea-
... that is new
...ber of the fam-

...n a position to
...he displays at
... are those in:

...tion
...s' Shop
... Shop
...oys' Shop

...stion of proper
...es is also solved
...amburger's ex-
... Easter stocks.

...rger's
...1881

First Securities Company

OWNED BY THE STOCKHOLDERS OF
THE FIRST NATIONAL BANK OF LOS ANGELES
AND THE LOS ANGELES TRUST & SAVINGS BANK

Western Pacific Railroad Co.

First Mortgage Series B 6% Gold Bonds

The issuance of these bonds was authorized by the Interstate Commerce Commission and by the Railroad Commission of California.

The bonds are secured by the company's extensive and valuable terminal and other railroad facilities in the cities of San Francisco, Oakland and elsewhere, together with certain rolling stock equipment and securities and all property, hereafter acquired with the proceeds of this issue.

Due March 1, 1946

Price 100 — To Yield 6%

ORDERS MAY BE PLACED AT
THE FIRST NATIONAL BANK OF LOS ANGELES
OR THE
LOS ANGELES TRUST & SAVINGS BANK
...10071 AND ITS BRANCHES MAIN 8176

14 Utility Companies Offered as Security for $500 6% Bonds

A. E. Fitkin & Company recommend for investment the 6% Gold Bonds of a Corporation owning and operating 14 individually successful Public Utility Companies.

These Companies are located in widely separated districts and, for the most part, supply electric light and power to rich agricultural districts. Increases of 330%, 112% and 87% in earnings of 1921 over those of 1920, were made by three of the companies.

A first lien on the properties of all 14 companies is offered as the security for the 6% bonds of the holding Corporation.

Priced 89¼, to Net 7.45%
Denominations of $500 and $1000
Circular on request.
Telephone 616-27

A. E. FITKIN & CO.
F. H. Richmond, Mgr.
Investment Bonds
208 Van Nuys Bldg.
Los Angeles
NEW YORK BOSTON PITTSBURG CHICAGO

Money To Lend

On Improved Real Estate in the City of Los Angeles

We have Ample Funds ready now

6% and 6½%

We lend our own money

Thomas Mortgage Co.
525-526 Union Oil Bldg.
Pico 2249.

DEAF...
The Vacuum T...
The Gr...
Marvel of ...
20th C...
in Electr...

Vactuphone Sales A...
518-519 Delta Bldg.
426 So. Spring St.
Los Angeles

BRIDGE WORK
$5...
ONE PRICE ONLY
DR. BAKER
Rooms 201-4 ...
Hours, 8:30 to 6.

...lary and Hold-up Insurance
Both Residence and Mercantile
It is good business to buy this protection now.
We are agents for leading companies.
INSURANCE DEPARTMENT
The William Wilson Co.
Formerly Staats-Macy Co.
Phone Pico 4810; 13168. One hour free parking at the rear of building. Suite 437 Pacific Mutual Bldg., 6th and Grand.

...rehousing and Distribution
... on all classes of non-perishable merchandise.
ASK YOUR BANKER
...ON TERMINAL WAREHOUSE CO.
... (5th and Alameda.) Pico 75.

...VESTORS
... and address, informa... interesting to you will ... Box KK, 587.

RAYMOND & CO.
Investment Securities
New York Office:
60 Wall St., New York, N. Y.
521-522 Stock Exchange Bldg.
Los Angeles, Cal.
Telephones Pico 343—Pico 345.

NEW YORK STOCK EXCHANGE

[BY A. P. NIGHT WIRE.]

NEW YORK, April 5.—Stocks were little more than steady at the outset of today's session; firm but dull during the intermediate period, and active and strong in the final hour under the impetus of a broad inquiry for standard rails and equipments, shorts covering urgent needs.

Further liquidation for profits accounted for the uncertain tone of the morning, although several of the speculative favorites then registered new maximums for the year, notably oils and motors and shippings.

Coalers led the belated demand for rails, New York, Ontario and Western, Lehigh Valley, Reading and Chesapeake and Ohio scoring advances of 1 to 3 points. The rise of these issues was noteworthk from the fact that early rumors in the financial district touched upon a possible suspension of operations at steel centers because of the coal strike.

Oils were dominant features of the early trading, especially secondary issues, but motors, sugars, coppers, rubbers and shippings continued to reflect a large professional following.

Equipments came forward with the rails and steels were carried upward by the movement, especially United States and Crucible. These with American and Baldwin Locomotives, Cast Iron Pipe, Westinghouse, General Electric, Studebaker, Chandler, Utah Copper and American Smelting, constituted the chief issues of strength, closing at gains of one to almost three points. Sales amounted to 1,150,000 shares.

Money conditions eased, all the day's call loans being made at 4½ per cent, with freer offerings of thirty to ninety-day funds. Brokers reported fewer long-time loans, however, for which the recent 4 3-4 per cent rate prevailed.

Although another cut in the British bank rate was predicted, sterling exchange reacted from yesterday's rally and all the allied remittances were lower. German marks were firm and the Dutch rate strengthened, but Spanish bills showed distinct weakness.

Stock Quotations.

[Furnished by Logan & Bryan, Members New York and Boston Stock Exchanges, 636 South Spring street.]

NEW YORK, April 5. — Following are the closing prices, sales, and high and low quotations today:

Sales.	Stocks—	High.	Low.	Closing bid.
1,500	Ajax Tire	17¼	16⅞	17
200	Alaska Juneau	1	1	1
800	Atlantic Coast Line	95¼	95	93¼
2,900	Atl. Gulf & W. I.	32⅞	32	32½
900	Do. pfd	24	23⅛	22
12,200	Allied Chem. & Dye	68⅝	67⅝	68
6,800	Allis Chalmers	48⅛	47	48
200	Allis Chalmers pfd.	96¼	96	95
200	Alloy Steel	31⅝	31¼	31¼
1,900	Am. Agr. Chemical	40⅝	39⅝	40⅝
300	Am. Beet Sugar	41½	41½	41½
500	Am. Brake Shoe	59⅞	59½	59
[illegible]	[illegible]	[illegible]	[illegible]	[illegible]
3,800	Am. Ice Sec. com.	111	106¼	108
300	Am. Ice Sec. pfd.	81¼	80⅝	80
7,800	Am. Int'l Corp.	45⅞	44⅞	45
2,400	Am. Linseed	34⅞	34½	34¼
2,700	Am. Locomotive	111¼	111	111¼
18,600	Am. Safety Razor	8¼	7¼	8¼
1,900	Am. Ship. & Com.	15	14⅝	15
2,500	Am. Steel Fdy. com.	37	36⅝	36⅞
6,900	Am. Smelt. & R. Co.	55⅝	53⅞	55¼
200	Do. pfd	97½	97⅜	97
1,600	Am. Sugar	72⅝	72	72¼
1,100	Am. Sumatra Tob.	33	32⅛	32⅞
2,100	Am. Tel. & Tel. Co.	121⅛	120⅞	120⅞
1,000	Am. Tobacco Co.	140	139½	139½
1,100	Am. Tob. Co. "B"	137¼	135	135
[illegible]	[illegible]	[illegible]	[illegible]	[illegible]
300	Western Union	97½	97	97
22,700	Westinghouse	60⅝	57⅝	60½
800	Western Md. com.	9⅝	9½	10½
100	Western Pacific pfd.	55½	55½	55½
800	W. & L. E.	9½	9½	9½
400	Do. 1st pfd.	19½	19½	19½
1,500	White Motors	43½	43	42½
3,200	White Oil	10⅝	10	10
5,200	Willys Overland	9⅝	8⅝	9
500	Do. pfd	40	39	39
200	Woolworth com	162	161⅞	162
1,000	Worthington P. com.	53¼	51	53¼
600	Standard Oil of Cal.	97⅝	97	97
200	Producers & Refiners	28	27⅞	27⅞
2,100	Lima Loco. Works	111⅝	111½	111½

Total sales of stocks—1,168,500 shares.
Total sales of bonds—$15,206,000.
Money—Opened at 4½ per cent; highest, 4½ per cent; lowest, 4½ per cent; last loan, 4½ per cent; closed, 4½ per cent; ruling rate, 4½ per cent.

Los Angeles Grain Exchange.

DAILY BOARD QUOTATIONS.

Arrivals—Wheat, 5; barley, 2; corn, 4; flour, 6; cereals, 1; total, 18. Hay, 17.

BARLEY—100-TON LOTS, FUTURES.

	Bid.	Asked.
April	$1.45	$1.52½
May	1.32½	1.40
June	1.15	1.22½

E. F. HUTTON & CO.

MEMBERS
New York Stock Exchange and all leading exchanges.
643 So. Spring St., Ambassador Hotel and Alexandria Hotel.
Pasadena Maryland Hotel.
Santa Barbara, 1127 State St.
Home Office, 61 Broadway, New York City.
Private Wires Coast to Coast

Puts & Calls

SEARS ROEBUCK
Sold up to 77 yesterday and closed strong. We recommend 30-day Calls.

BALDWIN LOCO
This stock is very strong and should be bought on Calls.

STUDEBAKER
Apparently just resting — getting ready for another bulge up.
Phone, write or call for booklet, "How to Trade in Puts and Calls."
Prompt attention to mail orders.

WATSON & CO.
Investment Securities
525 Stock Exchange Bldg.
Los Angeles.
Phones: 13004; Broadway 912.
Monadnock Bldg., San Francisco.

A. H. CRARY & CO.
Members
Chicago Board of Trade
Stocks, Bonds, Grain, Cotton
Direct Private Leased Wire.
119 W. 4th St., Los Angeles
65304 Main 7559

LOGAN and BRYAN
636 South Spring St.
Members All Leading Exchanges.
Private Wires
Atlantic to Pacific
United States and Canada
Pasadena, Santa Barbara, Coronado

BOSTON COPPER

[Furnished by A. H. Crary, 119 West Fourth street, Los Angeles, Cal.]

BOSTON, April 5.—Closing quotations:

[illegible]

NEW YORK CURB CLOSE

[Furnished by Logan & Bryan, Members New York and Boston Stock Exchanges, 636 South Spring street, Los Angeles.]

NEW YORK, April 5.—Closing quotations:

[illegible]

CHICAGO EXCHANGE; PRICE, RANGE, SALES.

[EXCLUSIVE DISPATCH.]

CHICAGO, April 5.—Range and sales on the Chicago Stock Exchange today were:

[illegible]

OIL STOCKS

[Furnished by A. H. Crary, 119 West Fourth street, Los Angeles, Cal.]

NEW YORK, April 5.—Closing quotations:

[illegible]

	Bid.	Ask.		Bid.	Ask.
Crescent	33	34	S. Oil Ind.	88½	88⅝
Cum'land	.140	150	S. Oil Kan.	540	560
Eureka	94	97	S. Oil Ky.	475	485
Galena	46	48	S. O. N. Y.	368	372
Old pfd.	110	114	S. Oil Ohio	400	410
New pfd.	100	104	Do. pfd.	116	117
Ill. Pipe	176	178	Swan & F.	35	45
Ind. Pipe	101	103	Vacuum	351	355
Nat. Tran.	27½	28¼	Wash'ton	28	32
N. Y. Tr.	170	175	S. Oil Neb.	170	180
N. Pipe	105	108	Imperial	102	104
Ohio Oil	274	277	S. Oil Ky., new	77⅞	78
Int. Pete.	15⅝	15⅞			
Penn. Mex.	26	27			

MINING STOCKS IN SAN FRANCISCO

SAN FRANCISCO, April 5. — Following are today's closing quotations and sales on the San Francisco Stock Exchange, furnished by A. W. Cote, 614 South Spring street, member Los Angeles and San Francisco Stock Exchanges:

Sales.	Divide District—	Close— Bid.	Asked.
1,000	Belcher Divide	.02	.03
2,000	Bevis	.04	.06
2,000	Brougher Divide	.03	.05
1,000	Gold Zone Divide	.09	.10
2,000	Lucky Boy	.07	.08
1,000	Tonopah Hasbrouck	.01	.02
	Goldfield District—		
5,000	Crackerjack	.03	.04
2,500	Goldfield Cons. Mines	.06	.08
3,000	Goldfield Develop.	.02	.03
23,000	Silver Pick	.16	.17
	Tonopah District—		
4,000	North Star	.03	.04
4,000	Rescue Eula	.17	.18
11,600	West End	1.20	1.22½
	Comstock District—		
1,900	Con. Virginia	.23	.24
600	Mexican	.11	.13
2,000	Ophir	.13	.14
200	Union Consolidated	.26	.27
	Other Districts—		
1,000	Arrowhead	.02	.03
800	Simon Silver Lead	.45	.46
5,000	White Caps	.05	.06
5,800	W. D. Chem.	.83	.86
1,500	Bunker Hills	.15	..
8,000	Silver Hills	.02	.03
2,000	Treasure Vault	.24	.25
4,000	Mor.	.11	.12

MINING QUOTATIONS IN SALT LAKE CITY.

[EXCLUSIVE DISPATCH.]

SALT LAKE, April 5.—Closing quotations:

	Close.		Close.
Alta Con.	.06¼	Lehi Tintic	.02¾
Big Hill	.03⅛	Leonora	.02
Black Metal	.13	Lynn Big Six	.22
Bing. Galena	.00½	May Day	.00¾
Central Eureka	.02	Moscow	.10
Columbus Rex	.80	Michigan Utah	.27¼
Daly West	2.40	Mont. Bingham	.07½
Dragon	.10	North Standard	.08¼
Emma Silver	.01⅝	Plutus	.25½
Empire Mines	.04	Prince Con.	.08¾
Eureka Lilly	.08¼	South Standard	.12
Eureka Bullion	.05¼	Sells	.06
Gold Chain	.05¼	S. K. Coal	2.15
Grand Central	.54	S. K. Con.	.45
Great Western	.04	Tintic Standard	1.95
Galena	.02	Victor Mining	.02
Howell	.05¼	West Toledo	.08
Home Run	.00½	Walker Mining	3.25
Iron Blossom	.21	Yankee Con.	.05
Iron King	.07	Zuma	.07¼
Judge M. & S.	2.65		

PRODUCE MARKET IN SAN FRANCISCO.

[BY A. P. NIGHT WIRE.]

SAN FRANCISCO, April 5.—Strawberries, 5.00@5.50. Lettuce, 3.50@4.25; rhubarb, 5@7. Poultry and live stock, unchanged.

Receipts: Flour, 8485 quarter sacks; wheat, 8000 centals; barley, 851 centals; potatoes, 404 sacks; onions, 121 sacks; hay, 136 tons; hides, 966 in number; oranges and lemons, 350 boxes. Feed unchanged.

The CITIZENS NATIONAL BANK

A California Tax Free Bond to Yield 6.80%
PACIFIC ELECTRIC RAILWAY
First Mortgage 5% Gold Bonds
Due January 1, 1942
Non-Callable Before Maturity
Outstanding $8,321,000

The following Sinking Fund requirements have been fully met to date by the Company:

$10,000 a year 1912-1916	$15,000 a year 1917-1921
20,000 a year 1922-1926	25,000 a year 1927-1931
30,000 a year 1932-1936	35,000 a year 1937-1941

These bonds are secured by a First Mortgage on the following lines: Pasadena Short Line, Long Beach, San Pedro, Monrovia, Alhambra and a portion of the Pasadena and Long Beach city lines, the Alamitos Bay extension from Long Beach, San Marino, Lamanda Park and various other lines of lesser importance, including the private rights of way over which the lines are operated.

In addition to the above-mentioned lines, these bonds are secured by a First Mortgage on numerous parcels of real estate, among which are the following properties, located in the City of Los Angeles, the value of which is not dependent upon the Railroad, but which has been appraised by the State Railroad Commission as follows:

Hill Street Terminal	$1,040,483
Sixth and Main Streets (Pacific Electric Bldg.)	2,930,923
Freight Yards, 7th & Alameda Sts.	2,880,410
Power Plant Property, Central Avenue	388,085
	$7,239,901

These bonds are a prior lien to $31,950,000 Pacific Electric Railway Refunding 5s, due 1961.

The stock of the Pacific Electric Railway is all owned by the Southern Pacific Co., and the system is operated as a complete distributing system for all Southern California.

It is reported that the present earnings of the Pacific Electric are showing a substantial increase, and are adequate to meet all bond interest charges, or over four times the interest charges on this issue.

PRICE: Market—To Yield About 6.80%

All statements herein are official, or are based on information which we regard as reliable, and while we do not guarantee them, they are the data upon which we have acted in the purchase of this security.

We buy and sell all issues of U. S. Government Bonds
BOND DEPARTMENT
Mezzanine Floor
The CITIZENS NATIONAL BANK
of Los Angeles
N.W. CORNER FIFTH & SPRING STS. · · · PHONE 10499

Serving the Middle West

The United Light and Railways Company furnishes a diversified public utility service in seventy-seven prosperous and growing communities of Iowa, Illinois and neighboring States in the heart of the great Middle West.

We offer United Light and Railways Company First Lien and Consolidated Mortgage 6% Bonds, Series "A," due April 1, 1952, and non-callable for 25 years, priced at 93.75 and interest, to yield about 6.45%.

Earnings of the company for the twelve months ended January 31, 1922, are in excess of 1.8 times the sum of all annual prior charges and interest on the total secured indebtedness of the company, including this issue.

For Further Information Call, Phone 66058 or Write

HOWARD N. MARTIN & CO.
INVESTMENT SECURITIES
420 STOCK EXCHANGE BLDG. LOS ANGELES

Plenty of Money For Building Loans

Building a new home or apartment-house requires ready money. To expedite its immediate erection we are prepared to make liberal loans. Loans on any projected or recently completed residence or apartment-house that is well located in LOS ANGELES or its immediate vicinity will be

Closed Immediately—Without Delay

Loans to any amount will be made on apartment-houses, but on residences the limit is $5000. Each loan is made for 15 years and may be paid off on or after three years without bonus. Interest is payable June 1 and December 1 in each year, and principal is reduced by the payment semi-annually of 3 per cent of the face of the loan. When "Building Loans" are made, papers must be recorded before any material is delivered or labor performed. Details will be furnished on application.

Interest Rate 7%

Bond Investment Co.
626 S. Spring St. Los Angeles
10707 Main 6507

ATTERBURY & TUTTLE,
Inc.
STOCKS AND BONDS
Cash or Partial Payments
320 Title Ins. Bldg.

Nearly everyone who buys a business, buys it through TIMES' Want-Ads., the great Business Brokerage Market.

Legal

Notice of Redemption to holders of Victory Notes and others concerned: Notice is hereby given as follows:

1—Call for redemption of 3¾% Victory Notes. All of these 3¾% series of United States of America Convertible Gold Notes of 1922-1923 otherwise known as 3¾% Victory Notes, are hereby called for redemption on June 15, 1922, pursuant to the provision for redemption contained in the notes and the Treasury Department circular No. 138, dated April 21, 1919, under which the notes were originally issued. Interest on all Victory Notes of the 3¾% series will cease on said redemption date, June 15, 1922.

2—Suspension and termination of Victory Note Conversion Privilege. In view of the call for the redemption of all 3¾% Victory Notes on June 15, 1922, and pursuant to the provisions of said Treasury Department circular No. 138, the privilege of conversion of Victory Notes of either series into Victory Notes of the other series is hereby suspended from February 9, 1922, to June 15, 1922, both inclusive, and on June 15, 1922, will terminate. Victory Notes accordingly cease to be interconvertible effective February 9, 1922, and on and after that date no conversions of the notes may be made.

3—Detailed information as to the presentation and surrender of 3¾% Victory Notes for redemption is given in Treasury Department circular No. 277, dated February 9, 1922, copies of which are available at the Treasury and the Federal Reserve Banks.

A. W. MELLON,
Secretary of the Treasury.

MEMBERS
New York Stock Exchange and all other leading exchanges

J. S. BACHE & CO.
(ESTABLISHED 1892)

Inquiries Invited

New York, 42 Broadway — Chicago, 108 So. La Salle St.

To Bankers Financiers Realty Owners

The advertiser, permanently located here, formerly president of an insurance company in the East, and active in the investment field, with a clientele of 9000 investors, desires a Southern California proposition to offer by mail as well as through 24 high-grade salesmen in New York, Boston, Philadelphia and Washington.

Will consider an investment realty proposition that can be sold on easy terms over a period of months; or a special offering, if particularly attractive, in the form of stock or bond. Your reply, to receive attention, must state briefly the essential details of your proposition.

Address XE, box 411, Times Branch

TRANSLATIONS
IN ALL LANGUAGES.
Commercial, legal and technical work.
PHONE 64178.
T. R. Foreign Service Co.
731 S. SPRING ST.

$250,000 Santa Ana School District
(Orange County)

Five Per Cent Bonds

Dated March 1, 1922 — Due serially 1927-1941

Denomination $1000

Interest payable Sept. 1 and March 1

Legality subject to the approval of Messrs. O'Melveny, Millikin & Tucker, Los Angeles

Exempt from all State and Federal Taxes except Inheritance—Legal Investment for Savings Banks in California.

The Santa Ana School District, which includes the town of Santa Ana, is situated in the center of one of the wealthiest agricultural districts in California. The principal crops are Walnuts, Oranges, Apricots, Beans and Sugar Beets.

FINANCIAL STATEMENT

Assessed Valuation (1921) $9,717,875.00
Bonded Debt (including this issue) 336,000.00
Debt Ratio 3.45%
Estimated Population 22,000

We Recommend these Bonds for Conservative Investment.

Maturities 1927-1941

PRICE TO YIELD from 4.65 to 4.60%

STEPHENS & COMPANY
531 SOUTH SPRING STREET-LOS ANGELES
Telephones Broadway 877-878-879
SAN DIEGO — SAN FRANCISCO — OAKLAND

ASSOCIATED OIL FEATURES MARKET

Acting under the stimulus of a favorable earnings statement, Associated Oil shot up four points on the Los Angeles Stock Exchange yesterday to a firm close at 111. The annual statement, issued Tuesday, showed net earnings of $20.50 a share, which, compared to the present dividend rate of 6 per cent, encouraged the traders in their expectations of a larger distribution at the next dividend meeting on June 7. Amalgamated was stronger, advancing 1¾ to 96, while General Petroleum fell off ⅝ to 98⅝. Union of Delaware was active, but unchanged at 18½.

United Eastern was again the center of interest on the mining list. Assurance that the present dividend rate would be maintained caused the demand for this stock to pick up and the price advanced 5 cents to $1.84. Telluride sprang into the limelight through its sharp fluctuations, but closed weak at 26½, a net gain, however, of 1½ cents. Many sales forced United American down 2 cents to 23.

Following are the closing quotations and sales as posted yesterday in the Stock Exchange Building:

BANK LIST

	Bid.	Asked.
California Bank	$200.00	$220.00
Citizens' National Bank	290.00	....
Commercial National	190.00	220.00
Farmers & Mer. National	320.00	....
First National	464.00	470.00
Merchants National	175.00	195.00
Security Tr. & Sav. Bank	271.50	277.50
Union Bank & Trust Co.	134.00	....
U. S. National Bank	160.00	190.00

BOND LIST
(With accrued interest)

	Bid.	Asked.
Asd. Oil 1st Mtg. 5s, '22	99⅝	....
Asd. Oil 1st Rfd. 5s, '30	95	....
C. P. Ry. 1st Mtg. 5s, '41	47½	....
Corona P.&W. Co. 6s, '23	96	99
Cucamonga W. Co. 6s, '23	97½	99
Ed. E. Co. 1st Rf. 5s, '22	99¾	100
H.T.&T.Co. 1st M. 5s, '33	89	93
H.T.&T.Co. 1st R. 5s, '45	88½	....
L.A.G.&E. 5s, '34	96	99
L.A.G.&E. 1st R. 5s, '39	92½	93
L.A.G.&E. 7s, '24	100	....
L.A.G.&E. 7s, '26, ser. A	101	....
L.A.G.&E. 7s, '31, ser. B	106½	108¾
L. A. Pacific 1st 5s, '31	87	....
L.A.P. 1st Rfd. 5s, '43	77	80
L.A.P. 1st R.G. 4s, '50	....	77½
L.A.Ry. 1st Mtg. 5s, '28	84	86
L.A.Ry. Op. 1st R. 5s, '40	75¾	....
P.E.Ry. 1st Mtg. 5s, '42	80	88
P.L.&P. 1st Mtg. 5s, '42	90	....
P.L.&P. 1st Rfd. 5s, '51	93¾	94½
Palmer Union 6s, '31	86	90
S.M. Bay H.T.Co. 5s, '39	75	....
S.J.L.&P. 6s, '50, ser. B	99½	....
S.J.L.&P. 6s, '50, ser. C	100	98½
S.J.L.&P. 8s, '35, ser. D	103½	104
S.J.L.&P. U.&Rfd. 7s, '51	102½	....
S.O. of Cal. 10-yr. 7s, '31	106	106½
S.C. Ed. Gen. Mtg. 5s, '39	94½	96
S.C. Ed. G.&Rfd. 6s, '44	99¾	100
S.C. Gas 1st Mtg. 6s, '50	95	96
S.C. Gas 1st & R. 7s, '31	102	102½
S.Co. Gas 1st M.5½s, '36	89½	91
S. Co. G. C. 10-yr. 8s, '30	103¼	....
Union Oil 5s, '31	92⅝	92¾
Union Trans. 6s, '23	99	99½
U. S. Long Distance 5s	70	....

INDUSTRIAL LIST

	Bid.	Asked.
Cal. Delta Farms	$ 31.50	$ 35.50
Cal. Packing com	77.00	79.00
Cons. Realty Co.	108.00	125.00
Globe Gr. & Mill pfd.	97.50	....
Globe Gr. & Mill Co.	74.00	75.00
Goodyear T. & R. pfd.	71.00	72.00
Home Builders, pfd.	.40	....
Home Builder com.	.30	....
Home Serv. Co. com.	40.00	45.00
Hutch. Sugar P. Co.	13.50	....
L. A. Athletic Club	11.50	....
L. A. Brewing Co.	80.00	....
L. A. Gas & El. pfd.	87.25	....
L. A. Investment Co.	.97	....
Occidental Life	140.00	....
Pacific Mutual Life	495.00	....
S. Joaquin L.&P. pfd.	82.50	82.75
S. Joaquin L. & P. com.	19.00	19.87½
S. Monica B.H.Y. pfd.	70.00	....
S. Cal. Edison pfd.	100.00	....
So. Cal. Edison com.	97.87½	....
S. Counties Gas pfd.	97.00	....
Sperry Flour, pfd.	88.00	89.00
Sperry Flour com.	44.00	....
Sun Drug Co.	....	1.05
Union Sugar Co.	21.87½	22.12½

OIL LIST

	Bid.	Asked.
Amalgamated Oil	$ 96.00	$ 96.50
American Crude Oil	.06	.12
Associated Oil	110.00	112.00
Brookshire Oil	....	1.00
Central	1.17	....
Fullerton Oil	....	8.00
Gen. Petroleum pfd.	91.50	100.00
Gen. Petroleum com.	98.62½	98.87½
Globe Petroleum Co.	.13	.15
Jade Oil Co.	.13½	.14½
Lake View No. 2	.90	....
Mascot Oil Co.	1.80	....
Midway Northern	1.08	....
Mt. Diablo	1.10	....
National Pac. Oil Co.	.06	.08
New Penn. Pet. Co.	....	.02
Olinda Land	....	.20
Palmer Union pfd.	.18	.25
Palmer Union com.	.02	.08
Premier Oil Co.	.23½	....
Republic Petroleum Co.	.25½	.28
Rice Ranch Co.	1.25	1.40
Richfield United	.18	....
Standard Oil of Cal.	97.00	97.50
Union	165.50	166.00
Union Oil of Del.	18.50	19.00
Union Oil Associates	165.50	166.00
United Oil Co.	.87	.88
U. S. Royalties	.24½	....
Victor Oil Co.	.37	....
White Star Oil Co.	.05	.08

MINING LIST

	Bid.	Asked.
Oatman District—		
Adams Mining	$ .04½	$ .05
Arizona Tom Reed	.01½	.02½
Argo Mines	.08½	.11
Big Jim	.08	.08½
Black Range	.21½	.25
Boundary Cone	.02½	.03
Carter Gold	.01½	.02
Cash Entry	.01	....
Fessenden Gold	.03	.04½
Gold Dust	....	.07½
Gold Ore	....	....
Highland Chief	....	.05½
Lex. Arizona Mining	....	.20
Lucky Boy	....	.10
Mohawk Central	....	.51
Nellie Mining	....	.08
Oatman Combination	....	....
Oatman United	....	.05
San Francisco Gold	....	.05
Sun Dial	....	.27
Sunnyside	....	.08
Telluride	....	.23½
Tom Reed	....	1.85
United American	....	....
United Eastern	....	.06
United Western	....	.02
Other Districts—		6.00
Boss Gold Mining	....	....
Cons. Mining	....	.12½
Becla Mining	....	.84
Oro Amigo	....	.11
Richmond	....	.44
Simon Silver Lead	....	
Virginia Louise	....	
Yellow Pine	....	

SALES

[illegible]

STOCKS AND BONDS IN SAN FRANCISCO.

SAN FRANCISCO, April 5. — Following are today's closing quotations and sales on the San Francisco Stock and Bond Exchange, furnished by A. W. Coote, 614 South Spring street:

[illegible]

BUSINESS NEWS; TRADE TOPICS

(Continued from Eighth Page.)

taken. A number of new locations are being made for coal mines and the industry is taking on new life.

"Of prime importance also is the reopening of several large mines. Utah is dependent for its prosperity principally upon mining and the beet sugar industry. The latter is showing renewed vigor because of the firm belief entertained by Utah people that the proposed tariff of 2 cents a pound on sugar will be enacted.

"A noticeable number of farm mortgages are being paid off and plans made for the planting of a large acreage to sugar. For the first time in more than a year there is a feeling of optimism among the business men of the State."

INTEREST IS EARNED

The Citizens' National Bank, which is offering a block of Pacific Electric Company first mortgage 5-per cent gold noncallable bonds due 1942, points out that the annual statement of the company shows that earnings are adequate to meet all interest charges and that the general position has been much improved. The first mortgage 5's are outstanding to the extent of $8,321,000 and are prior to $31,950,000 refunding 5's, due 1961. At the present market price the issue will yield 6.90 per cent.

TICKER TICKS

Willys Overland Company and subsidiaries year ended Dec. 31, 1921, shows deficit of $23,560,389, after depreciation, interest, etc. This compares with deficit of $5,480,394 in 1920. Deficit for 1921 after crediting $7,500,000 transferred from contingent reserve was reduced to $16,060,389.

Report of Associated Oil Company and proprietary companies for the year ended Dec. 31, 1921, shows a surplus of $8,157,952, after charges and Federal taxes, equal to $20.52 a share on $39,755,756 outstanding capital stock, against a surplus of $8,807,718, or $22.15, in 1920.

Judge Lovett of the Union Pacific, after a three months' trip in the West, reports a general, but slow, improvement in business through all Western States, with less evidence of hard times.

Remington Typewriter for the year ended Dec. 31, 1921, reports a deficit of $2,850,146, after charges, reduction of inventory and depreciation, against $8.14 a share earned on common in 1920.

France restores open trading in 5 per cent government war bonds of 1915 and 1916 issues.

Average price twenty industrials, 89.30, off .75; twenty rails, 80.36, off .40.

THE COUNTRY OVER

[EXCLUSIVE DISPATCH.]

SAN FRANCISCO, April 5.—A steady increase is noted in the volume of trade, although in some lines retail buyers still are proceeding cautiously. Good crops are expected with better than average prices. Packing corporations and State agricultural agents forecast bumper fruit yields.

There has been a remarkable revival of demand in the automobile field in the last few weeks. Used autos, which have been in plentiful supply are about cleaned up and the sale of new cars by some companies have set records.

Strikes have checked the output of lumber in some Oregon and California camps and mills, but demand is increasing steadily and prices are firm. The surplus rice stocks here are being materially reduced. Rice association managers are getting better prices than were anticipated, and the market is firm.

The surplus of canned fruits on hand is small. Canners' agents find that farmers are not inclined to contract their crops in advance this year.

FORT WORTH (Tex.) April 5. Continued rains in the Southwest have put a temporary damper on both retail and jobbing trade, but have served to increase the optimism among the farmer and stockmen in the last few days. Enough rain fell last week to assure stockmen at least a sixty-day supply of water and range grazing for their herds, and oil drilling operations have been speeded up as a result of the increased water supply. Planting of crops in all the agricultural districts will be begun this week. The soil is in better shape than at any time since 1919.

Although merchants in general report a slight falling off in trade they also report improvement in collections.

BOSTON (Mass.) April 5.—Business as a whole in New England lost ground in March. Textile trades, boots and shoes, which were the bright spots last fall, have steadily grown less active. The strike at the cotton mills is in its third month and there is no indicated settlement in sight. It is said there are 100,000 men out of work as a result of labor disputes at the Rhode Island, New Hampshire and Lawrence, Mass., mills. Although President Wood of the American Woolen Company has promised employees that there would be no wage reduction this season, the pay envelopes of the workers in the woolen mills have been growing smaller because some of the mills are on only part-time schedules. The market for woolens is not active, and worsteds are selling poorly.

ACTRESS BANKRUPT

Mae Busch McDonald, also known as Mae Busch, a motion-picture actress, filed a petition in bankruptcy in the U. S. District Court yesterday, giving her debts as $2117.26, and her assets as nothing. The most of her liabilities are for costumes used in her profession.

FOR SALE
GLOBE COT. MILLS

WE WILL SELL

Mehayah Units $45	Dayton Units $50
West. Pac. Oil 65c	Optimo Units $75
Cleve. Disc't ...$75	Samson Tire $3.75
Orion Mng. 20c	Merchants Pet.
Sespe L. & P. 95c	Chino Corona
Merry Widow..11c	Scholts Drug

WE WILL BUY

Western Auto	Humboldt Oil
Coast Tire Rub.	Prudential Pet.
Inter. Indemnity	Whitley Oil
Samson Tire	Oatman Gold M.M.
Yellow Taxi	Sun Oil
Leach Biltwell	Texcal Oil
West State Life	Hunt, Central
Pacific Finance	Bell Montebello

Get our prices before completing your transactions to buy or sell any security.
H. B. CHESSHER, Mgr. Unlisted Dept.

A. C. WAGY & CO.
911 Stock Exchange Bldg. 63839.

BOND QUOTATIONS.

Trading Slows Down

[BY A. P. NIGHT WIRE.]

NEW YORK, April 5.—Liberty issues again were the foremost features of the bond market today. The 3½s at 99.28, and the second 4¼s at 99.06, established new high records, others of that series closing at gains.

In general, trading in government offerings, as well as rails and industrials, slowed down. Exceptions were made by Seaboard Air Line, St. Louis and San Francisco, Southern Pacific and Minneapolis and St. Louis issues, these showing marked strength.

The reactionary course of Mexicans contributed largely to the uncertain tone of the foreign group, although United Kingdoms, French municipal and Swiss and Japanese governments were firm to strong. Mexicans recovered later and Brazil 8s rose 1½. Sugar and copper bonds reflected the better prices for stocks of those descriptions. Total sales (par value) $19,031,000.

New York Bond List.

NEW YORK, April 5.—Following are the closing bond quotations on the New York Stock Exchange. Furnished by Logan & Bryan. Supplementary list furnished by McDonnell & Co.

RAILS

	Bid.	Asked.
Atlantic Coast Line 4s, 1952	[illegible]	[illegible]
Atch. Gen. 4s, 1995	[illegible]	[illegible]
Atch. Adj. 4s, Stamp, 1995	[illegible]	[illegible]
B. & O. P.L. 3½s, 1925	[illegible]	93
B. & O. Ref. 5s, 1995	[illegible]	[illegible]
B. & O. Cv. 4½s, 1933	[illegible]	[illegible]
B. & O. S. W. Div. 3½s, 1925	[illegible]	[illegible]
B. & O. Gold 4s, 1948	[illegible]	[illegible]
C. B. & Q. Ill. Div. 4s, 1949	[illegible]	[illegible]

[illegible]

INDUSTRIALS

[illegible]

COAL, IRON AND STEEL

[illegible]

TELEPHONES AND TELEGRAPH BONDS

[illegible]

United Bonds

FOREIGN GOVERNMENTS

[illegible]

MFG. AND INDUS.

[illegible]

Supplementary List

[illegible]

TRACTIONS

[illegible]

PUBLIC GOVERNMENT BONDS.

[illegible]

	Bid.	Asked.
So. Ry. 6½s, April 1, '56	[illegible]	[illegible]
Texas Co. 7s, Mar. 1, '23	101½	101¾
Tide W. Oil 6½s, Feb. 15, '31	101⅝	102
Uruguay 8s, Aug. 1, '46	106	106½
Va.-Car. 7½s, Nov. 1, '32	94½	94⅝
Vacuum Oil 7s, April 1, '36	106½	107

New York Prices

[BY A. P. NIGHT WIRE.]

NEW YORK, April 5.—Copper easier. Electrolytic spot and near-by 12⅝@12¾. Later 12¾. Tin steady. Spot and near-by 29.50. Futures, 29.62. Iron firm. No. 1 northern, 20.00@21.00. No. 2 northern, 19.50@20.00. No. 2 southern, 15.50@16.50. Lead steady. Spot, 4.90. Zinc, quiet. East St. Louis delivery spot, 4.85@4.90. Antimony spot, 4.50.

Foreign Internal Bonds

Belgium Premium 5s	80½	83½
British War 5s, 1929	462	462
French Victory 5s, 1931	68¾	69¾
French Premium 5s	80½	81½
Hamburg 4½s	3½	3¾
6th Italian 5s	42⅜	43
Mexican 4s, 1954	54	55
Mexican 5s, 1945	61	62

Liberty Bonds

NEW YORK

$95,000	Lib. 3½s	99.28	98.72	99.02
5,000	Lib. 2nd 4s	98.80	98.78	98.84
10,000	Lib. 1st 4¼s	99.46	99.22	99.32
105,000	Lib. 2nd 4¼s	99.06	98.90	98.96
949,000	Lib. 3rd 4¼s	99.56	99.50	99.50
517,000	Lib. 4th 4¼s	99.40	99.12	99.28
2,414,000	Vic. 4¾s	100.92	100.88	100.92
1,340,000	Vic. 3¾s	100.04	100.02	100.02

LOS ANGELES

Following are the closing bid prices at the Los Angeles Stock Exchange.

1st Liberty 3½s	98.80
1st Liberty 4s	97.50
1st Liberty 4¼s	99.00
2nd Liberty 4s	98.00
2nd Liberty 4¼s	98.80
3rd Liberty 4¼s	99.30
4th Liberty 4¼s	99.10
5th Victory 4¾s	100.70

MONEY, EXCHANGE

Local Bank Clearings

Bank clearings yesterday were $14,901,404.09, an increase of $2,078,816.53, as compared with corresponding day for 1921.

	1922.	1921.	1920.
Monday—	$17,014,879.85	$18,078,131.82	$10,548,218.86
Tuesday—	16,370,606.98	13,000,250.48	12,984,558.89
Wednesday—	14,901,404.09	12,822,587.56	12,574,995.37

Bank Debits

Debits to individual accounts in Los Angeles banks were:

Saturday	$20,224,146
Monday	22,532,986
Tuesday	19,847,244

Foreign Exchange

Local Selling Rates.

[Furnished by the Farmers & Merchants National Bank.]

	Exchange rate. Over $100.
London, per pound sterling	4.415
France, per 100 francs	9.19
Germany, per 100 marks	.35
Italy, per 100 lire	5.30
Holland, per 100 guilders	37.90
Sweden, per 100 kronor	26.30
Norway, per 100 kroner	18.30
Spain, per 100 pesetas	15.40
Czecho-Slovakia, per 100 kronen	1.91
Greece, per 100 drachmas	4.55
Rumania, per 100 lei	.75
Belgium, per 100 francs	8.52
Jugo-Slavia, per 100 kronen	.34
Switzerland, per 100 francs	19.55
Serbia, per 100 dinars	1.23
Denmark, per 100 kroner	21.23
Finland, per 100 finmarks	2.03
Hongkong, per 100 local currency	54.65

New York Rates

[BY A. P. NIGHT WIRE.]

NEW YORK, April 5.—Foreign exchange easy. Great Britain, demand, 4.38⅝; cables, 4.39; sixty-day bills on banks, 4.35½. France, demand, 9.11½; cables, 9.12. Italy, demand, 5.21½; cables, 5.22. Belgium, demand, 8.44; cables, 8.44½. Germany, demand, .31½; cables, .31⅝. Holland, demand, 37.75; cables 37.78. Norway, demand, 18.10. Sweden, demand, 26.08. Denmark, demand, 21.10. Switzerland, demand, 19.45. Spain, demand, 15.35. Greece, demand, 4.45. Poland, demand, .02½. Czecho-Slovakia, demand, 1.87. Argentine, demand, 35.50. Brazil, demand, 13.60. Montreal, 97.

Call Money

[BY A. P. NIGHT WIRE.]

NEW YORK, April 5.—Call money easier; high, 4½; low, 4½; ruling rate, 4½; closing bid, 4; offered at 4½; last loan, 4½; call loans against acceptances, 4. Time loans steady; sixty days, 4½; ninety days, 4½; six months, 4½. Prime mercantile paper, 4½@4¾.

Bankers' Acceptances

Current rates on acceptances for the respective periods of time as prepared by the National City Company are as follows:

	30.	60.	90.
Prime eligible members	3½%	3½%	3½%
Prime nonmembers	3¾%	3¾%	3¾%

Silver Quotations

NEW YORK, April 5.—Foreign bar silver, 65⅝; Mexican dollars, 49¼.

LONDON, April 5.—Bar silver, 33⅛d per ounce. Money, 2½ per cent.

Mexian As She Stands

on the eve of her complete subscription

That you may have a comprehensive idea of just what MEXIAN is during the last few hours that you have an opportunity to purchase her units, we present the following summary of her operations:

In Mexia
Mexian No. 1 Drilling below 3000 ft.
Mexian No. 2 Contract let
Mexian No. 3 Drilling 2,600 feet

In Breckenridge
Mexian No. 4 Drilling 385 feet
Mexian No. 5 Drilling 290 feet
Mexian No. 6 Building derrick

In Bunger
Mexian No. 7 Drilling 175 feet
Mexian No. 8 Drilling 300 feet
Mexian No. 9 Contract let

FOSTER OPTIMO UNIT HOLDERS have received $472 in five months on each $1000 invested. Optimo has one Breckenridge producer. Next dividends will be paid April 15.

FOSTER TEXAN UNIT HOLDERS are receiving dividends at the rate of 100% per year. Texan has two Breckenridge producers. Next dividend will be paid April 15.

FOSTER TEXANA UNIT HOLDERS are receiving dividends at the rate of 50% per year. Texana has one producer. Next dividend will be paid April 20.

Six Mexian wells actually drilling—three more all but drilling—each of the nine on a separate lease in three wealth-making oil fields. Acreage sufficient for 75 wells. First dividend will be paid 45 days after Mexian's first well is producing and each 30 days thereafter.

It is a matter of hours until the last $100 Mexian unit is sold. This is your last summary of Foster's Mexian.

FRED B. FOSTER & COMPANY
OIL PRODUCERS

Western Representatives Breckenridge Chamber of Commerce

603-4 Pacific Finance Bldg. Los Angeles, Calif. Phone Pico 4341

FORT WORTH, TEX.; LOS ANGELES; SAN FRANCISCO; BRECKENRIDGE, TEX. MEXIA, TEXAS

[illegible]

Wheat Traders Give Up Idea of Shortage

[EXCLUSIVE DISPATCH.]

CHICAGO, April 5.—Theories as to an ultimate scarcity of cash wheat apparently were abandoned by longs today and liquidation started in the May which declined nearly 3c from the finish of the previous day and closed with a net loss of 2⅝c. July showed stubborn resistance to pressure and lost only ⅝c, while September was off ⅝c. Corn was ⅛c to ⅛c lower, and rye ¼c to ½c for May.

Houses with wire connections with a leading New York stock firm were free sellers of May from the start, and there was also good selling of May and buying of July by other interests. The May-July spread narrowed until at the last it was 11⅝c difference, the smallest so far, and compared with 15c Monday.

On all the breaks July received excellent support and surprised the trade by opening ½c to 1c higher in the face of a decline of ⅝@1d in Liverpool, only to ease off later. Reports on the cash demand were of a depressing character and in the past two days 250,000 bushels hard winter has been bought to come here from St. Joseph, Mo., and from Omaha, and 200,000 bushels sold to go to store. Export demand was fairly good, with numerous orders somewhat under the market, but only Manitobas were taken. Crop reports continue to show decidedly mixed conditions in the Southwest.

Corn showed fair strength early, but when wheat weakened the support was withdrawn and the finish, while not at the low point, was rather heavy. The pressure of cash grain continues to be the main bearish influence.

The bulk of the trade in oats was with spreaders and elevator interests, with the latter buying May and selling July at 2½c difference, and the reverse. Wet weather continues to have some effect on sentiment, but despite this, oats futures at the inside were within ½c to 1c of the lowest figures on the crop. Domestic and export demand was light. Receipts were 138 cars corn and 43 cars oats.

Reports that Russia was in the market for rye with an unconfirmed report of a cargo ...

New York Grain

[BY A. P. NIGHT WIRE.]

NEW YORK, April 5.—Wheat, spot easy; No. 2 red and No. 2 hard, 1.43½; No. 1 Manitoba, 1.52⅝, and No. 2 mixed durum, 1.35½ c.i.f. track, New York, to arrive.

Corn, spot easy; No. 2 yellow and No. 2 white, 74, and No. 2 mixed, 73½ c.i.f. New York, all rail.

Oats, spots easy; No. 2 white, 46¼.

Oatman Camp is Increasing Drill Activity

[EXCLUSIVE DISPATCH.]

OATMAN (Ariz.) April 5.—At no time in the history of the Oatman gold fields has there been so much activity as at present. Eleven companies are now drilling while eight others are preparing to diamond drill as soon as they can get their equipment set up. Telluride and United American continue to ship ore to the Tom Reed mill with heads of increasingly good values.

Investors from all parts of the Southwest and from New York and Chicago are sending in scouts. Visitors are welcomed by the Oatman Mining and Business Men's Association at the Ocatillo club, which has been converted into a luxurious oasis.

A pronounced antipathy to wildcatters is apparent in Oatman. The residents of the camp are nearly all interested in local properties in which they have confidence and stock manipulation is not popular.

Local attention is now centered on Oatman United, Oatman Gold and the Red Cloud claim of the Tom Reed. Good news can be expected any moment from either of the last two properties. The drilling on the Merry Widow is down to 575 feet, on the Black Range to 100 feet, on Big Jim to 520 feet and on the San Francisco to 340 feet. The Oatman Gold Mining and Milling Company's three compartment shaft is now down 110 feet, and within a week some real news is probable from this property.

Conservative capital has put its mark of approval on Oatman according to the Mining and Business Men's Association, and behind the scenes preparations are being made to open certain properties heretofore insufficiently developed.

CALIFORNIA HIDE MARKET

Quotations furnished by California Hide Corporation for stock delivered to their warehouse at 1960 Santa Fe avenue. Receipts from the interior for the twenty-four hours ending at 10 a.m. yesterday were: 181 hides, 122 pelts, 497 pounds tallow, 2000 pounds wool.

Green salted hides—No. 1 steers, 7 per lb.; No. 1 cows, 6 per lb.; No. 1 bulls, 5 per lb.; No. 2 hides, 1½ less per lb.; grubby hides, 1½ less per lb.; kosher hides, 1 less per lb.; glue hides, 1 per lb.; No. 1 horse hides, over 50 lbs., 1.75 each; No. 1 horse hides, 40 to 50 lbs., 1.25 each; No. 1 horse hides, 30 to 40 lbs., 75 each.

Green hides—No. 1 steers, 6 per lb.; No. 1 ...

To Exhibit Posters

An exhibition of posters of the Pilgrimage Play (Life of Christ) will open tomorrow at 3 p.m. at the Museum of History, Science and Art, Exposition Park. The exposition will close May 1.

LATEST PRICES ON BUTTER AND EGGS

LOS ANGELES, April 5.—Produce Exchange closing prices: Butter, creamery extras, 35. Eggs, cases included, fresh extras, 25; case count, 22; pullets, 22. Cheese, California flats, 20@22.

SAN FRANCISCO, April 5. Eggs, extras, 27½; extra pullets, firsts, 23½. Butter and cheese unchanged.

NEW YORK, April 5.—Butter unsettled; creamery higher than extras, 35½@36; creamery extras, 35; creamery firsts, 33½@34½. Eggs irregular; fresh gathered firsts, 24@26½. Cheese easy.

CHICAGO, April 5.—Butter lower, creamery extras, 33¼@34; firsts, 31@33; seconds, 29@30; standards, 33. Eggs unchanged; receipts, 27,101 cases. Poultry, alive, lower; fowls, 28½; springs, 30; roosters, 20.

Flaxseed

[EXCLUSIVE DISPATCH.]

DULUTH, April 5.—The local flaxseed market was a weak and draggy affair until near the close today, when a rally was staged that sent prices 1c to 2¼c above the previous close. May, 2.51; July, 2.49 bid; Sept., 2.40 bid; on track, 2.51@2.53; to arrive, 2.51@2.52.

Minneapolis: Flax demand, quiet to fair. No. 1 seed on spot quoted at 2.49@2.53; receipts, 1 car; last year, 11 cars; shipments, 3 cars; last year, 1 car.

New Coaling Station to be Built at Port

An up-to-date marine coaling station for fueling coal-burning ships is to be an immediate addition to port facilities at Los Angeles Harbor, it was announced yesterday by D. C. Sweet, Southern California representative of the Standard Coal Company, of Utah. A coal barge with a capacity of 2000 tons will be brought to the local port from San Francisco and will be equipped with modern appliances for making rapid transfers of coal to vessels here, it was said.

Land for the erection of the station to be operated in connection with the barge will be set aside by the Harbor Commission, it was said yesterday by Capt. Inar R. Pederson, port traffic manager. The location will be near the new immigration station on property formerly occupied by the Navy Submarine Base.

Yale on North Trip Has Large Passenger List

Indicative of the increasing interest on the part of Southern Californians in travel trips by sea, the express steamer Yale left yesterday afternoon for San Francisco with one of the largest passenger lists for a northbound trip in several weeks. Until recently, officials of the company said, traffic on the ships of the Los Angeles Steamship Company has been considerably heavier on the southbound trips, but they declare that northbound traffic is rapidly becoming quite as heavy.

Prominent among the passengers who sailed yesterday for San Francisco was J. N. Spencer, assistant superintendent of engineering for the Union Oil Company. A large number of Moreland trucks, consigned to the San Francisco agency, were also sent north on the Yale.

One Dead, One Hurt in Auto and Car Crash

M. Shadwick of Juanita street, Pasadena, was fatally hurt, and M. Walters of 49 South Madison street, Pasadena, suffered serious injuries early last night when the automobile in which they were riding was struck by south-bound Pacific Electric San Bernardino train at the Addie-street crossing near Alhambra. J. Norton of 80 Cypress street, Pasadena, who was also in the car was uninjured.

Mr. Shadwick and Mr. Walters were taken to the Alhambra Hospital where the former died an hour later. Mr. Walters was reported to have suffered a fracture of the skull and to be in a critical condition.

According to officials of the Pacific Electric the accident occurred when Mr. Shadwick, who was driving, attempted to cross the electric line ahead of the train. The wig wag, they declared, was in proper working order at the time.

"TIMES" CLUB MEETS

Masonic Organization Listens to Travelogue and Program

A travelogue through Yellowstone Park, illustrated with stereopticon slides, was the feature of the entertainment program at the regular monthly meeting of The Times Masonic Club last night. Other entertainers were Frank Reynolds, "Newsboy Wonder," in a series of imitations; Tony Quiyot and Jack Davis in banjo and whistling specialties, and piano solos by Miss Blanche McClaren.

Several new members were received during the business session and new features for future entertainment were adopted. A buffet luncheon followed the program.

SHIPPING and Los Angeles Harbor NEWS

IMPETUS GIVEN PORT PROGRAM

East Basin Channel Work is Ordered by Board

Steamship Lines Alloted Space on Water Front

Los Angeles-Long Beach Unified Port Planned

With the new $500,000 concrete docks at Los Angeles Harbor built by the city and leased to the Pacific Mail Steamship Company practically completed, the Board of Harbor Commissioners has started on its program of developing other parts of the harbor by building new docks, especially in the East Basin Channel.

The first steps taken have been the assignment of space along the water front to steamship lines. To Norton, Lilly & Co., agents for the Isthmian line, serving the Atlantic Coast and Mexican ports has been allotted berths 189 and 190 south of the new Pacific Mail docks, and in this space the city will build new wharves costing at least $200,000 for the ships of this company. It is expected that the new docks will be completed within eight months. The Norton, Lilly & Co., vessels now dock at pier A.

LINES ALLOTTED SPACE

To McCormick, McPherson and Lapham has been assigned new space at berths 175 and 176 on the East Basin Channel on the easterly side of the Mormon Island Peninsula and when wharves are built there, the vessels of the European-Pacific lines, the American Hawaiian Line, and the Japanese Osaka Shosen Kaisha Line, with its around-the-world service to the Orient, South Africa and East Coast of South America, will berth at the new docks. The ships of this company now dock at pier A, which is overcrowded and must remain so until the new docks are completed. In addition to these two groups of wharves, Harbor Engineer Vincent has been ordered by the Harbor Board to proceed with the construction of a wharf for Charles R. McCormick & Co. in the east basin channel, to cost $150,000 and to be between 1000 and 1500 in length. The work will take at least six months.

INTERESTED IN ELECTION

The Board of Harbor Commissioners are very much interested in the election to be held at Long Beach on April 18 to get the voters' approval to that city's making a real start toward the development of its waterfront. With the Long Beach Harbor developed, there will be created one great Los Angeles-Long Beach Harbor District, completely connected so that vessels may enter inside of the breakwater and proceed through the main channel without interruption to Long Beach and thence into the open ocean, and this would permit the utilization for industrial purposes, as well as for wharves and docks, of all basins and channels in the unified harbor. The harbor commissioners are hoping that the Long Beach Harbor election will result in an overwhelming affirmative vote, so that the two cities can work together in making the port one of the great harbors of the world.

Great Marine Construction Plant Planned

Plans for the establishment of one of the largest machine shops for marine construction and repair work on the Pacific Coast have been completed by the Southwestern plant of the Bethlehem Shipbuilding Company at Los Angeles Harbor, it was learned yesterday. A large shipment of machinery, specially designed in the East for this class of work, has been delivered at the local yard by the freighter Edgar Luckenbach, which arrived in port Tuesday, and three additional shipments are due on vessels scheduled to arrive here within the next six week.

Plans for engaging in the manufacture of giant Diesel engines for vessels are in a tentative stage, and may not materialize, but the Bethlehem Shipbuilding Company has definitely decided on the establishment of the big machine shop for marine work.

Two sections of a four-unit floating dry dock, to be installed at the the Southwestern plant, which left San Francisco last Saturday, are due to arrive at Los Angeles Harbor tomorrow. The two remaining sections will be brought down this month and the new dry dock will be ready for operation not later than May 1.

Northwester Drives Vessels Back to Port

A stiff northwest wind that sometimes reached a velocity of fifty miles, caused serious delays to shipping at Los Angeles Harbor yesterday and last night. Vessels entering the port reported rough seas up the coast. Ships coming from the south were held back by headwinds. Two coastwise vessels which sailed late Tuesday night for northern ports were forced to return to the harbor this morning. They were the motorships Mary Hanlon and the Babinda.

The storm prevented the sailing of the giant bark Kobenhaven, largest vessel of her type afloat. The Kobenhaven was scheduled to sail yesterday morning for Honolulu after a week's stay at the local port, but it was feared that, with her lofty masts and rigging, the trip down the channel from Wilmington would be dangerous. It is probable that the Kobenhaven will sail today, according to her commander, Baron Neils Brockdorf.

SHIPPING

LOS ANGELES HARBOR

ARRIVED—WEDNESDAY, APRIL 5.

Steamer Yale, Capt. Rogers, San Francisco.
Steamer Ruth Alexander, Capt. Cousins, Puget Sound.
Steamer Col. E. L. Drake, Capt. Ober, San Francisco.
Steamer Halco, Capt. Nelson, Eureka.
Steamer Hoboken, Capt. Pierce, New Orleans.
Br. steamer Canadian Farmer, Capt. Boyd, B. C. ports.
Steamer Pennsylvinian, Capt. Tapley, Boston.
Motorship Lassen, Capt. Sorensen, Gray's Harbor.
Steamer Centralia, Capt. Sorensen, Eureka.
Motorship Babinda returned to port on account of heavy weather.
Steamer Humboldt, Capt. Baughman, San Francisco.
Steamer Prentiss, Capt. Beach, Albion.
Motorship Mary Hanlon returned to port on account of heavy weather.
Steamer Hartwood, Capt. Johansson, Gray's Harbor.
Steamer Mayfair, Capt. Evensen, Eureka.
Steamer Wapama, Capt. Bellesen, Puget Sound.
Steamer San Diego, Capt. Ahlin, Tacoma.
Steamer Robin Goodfellow, Capt. Johnson, San Francisco.

DEPARTED—WEDNESDAY, APRIL 5.

Steamer R. J. Hanna, Capt. Fox, Richmond.
Motorship Babinda, Capt. Maland, Portland.
Motorship Mary Hanlon, Capt. Mattson, Siuslaw River.
Steamer Ryder Hanify, Capt. Olsen, San Diego.
Steamer Yale, Capt. Poulsen, San Francisco.
Steamer Humboldt, Capt. Baughman, San Francisco.
Steamer Horace X. Baxter, Capt. Johansson, Puget Sound.

PASSENGER SCHEDULE

TO ARRIVE

April 6—Admiral Evans, Portland, 5 a.m.
April 7—Yale, San Francisco, 10 a.m.
April 7—Admiral Schley, Puget Sound, 4 p.m.
April 8—Admiral Evans, San Diego, 7 a.m.
April 9—Yale, San Francisco, 10 a.m.
April 9—Admiral Farragut, Puget Sound, 4 p.m.
April 9—Humboldt, San Francisco, 6 a.m.
April 11—Admiral Farragut, San Diego, 7 a.m.

TO DEPART

April 6—Ruth Alexander, Puget Sound, 10 a.m.
April 6—Admiral Evans, San Diego, 11 p.m.
April 7—Yale, San Francisco, 4 p.m.
April 8—Admiral Evans, Puget Sound, 9 p.m.
April 8—Admiral Schley, Puget Sound, 10 a.m.
April 9—Admiral Farragut, San Diego, 11 p.m.

News of Ships and Sailings in Pacific Ports

[BY A. P. NIGHT WIRE.]

TACOMA, April 5.—The Rainier, which arrived at the Baker dock this morning from San Francisco, will take considerable local freight out. The steamer shifted to the Tacoma Grain and Sperry mills Wednesday night to load and will sail some time during the night for San Francisco.

The Phyllis was an arrival at the Terminal dock from Los Angeles Wednesday morning. The vessel will load a full cargo of lumber for Los Angeles at the Defiance mill.

The Rosalie Mahoney is due at the Baker dock Thursday morning from San Francisco and the Providencia is expected at the smelter from Santa Rosalia, Mex., Saturday.

The Stanwood, with a full cargo of lumber from the Dempsey mill, sailed this afternoon for California ports.

With oil for the tanks of the Philippine Vegetable Oil Company, the Blue Funnel liner Ixion steamed into the Milwaukee docks Wednesday evening. It is said the vessel will go to British Columbia from here and return later to load for the Orient.

The Steel Scientist is due at the port docks tomorrow to load for the East Coast.

The Lurline from Honolulu, via San Francisco, was due at the Terminal dock tonight to load for Honolulu. The vessel has 1000 tons of freight to load here.

The Kaisho Maru, which has been loading at the port dock for the Orient, sailed this evening and the Eastern Prince will sail tomorrow morning for Japan. These vessels are taking more than 4,000,000 feet of lumber and other cargo from here. The Steel Scientist is due at the port dock tomorrow morning to load for New York.

Reports received by Harry Armstrong, agent for the Williams Line of the intercoastal steamers at Tacoma, show a substantial decrease in rates on commodities in carload lots from New York. Reductions on freight, it is said, have been noted to an extent of late and the notice of the Williams Line gives shippers a new rate now to figure on.

The rates received show that on linoleum the rate is now 90 cents while on cotton piece goods and hosiery the rate is reduced from $2.10 to $1.80. The paper bags from $1.10 ...

NAVAL RESERVE.

U.S.S. Eagle 12.
U.S.S. Eagle 34.

SEEK MISSING BOY

James Thomas, 10 years of age, who disappeared mysteriously Tuesday while on his way home from school, was being frantically sought yesterday by his parents, Mr. and Mrs. W. J. Thomas 5324 Eleventh avenue. According to the parents, James is a home boy and they are at a loss to explain his disappearance. He is described as four feet, nine inches in height, weight eighty pounds, and as having red hair. Any information regarding him should be telephoned to Vermont 3435.

The Hound of the Baskervilles

By A. Conan Doyle

SYNOPOSIS OF PREVIOUS CHAPTERS. In his rooms in London, Sherlock Holmes, chatting with his friend, Dr. Watson, has a strange caller in the person of Dr. James Mortimer, a country practitioner, who produces and proceeds to read a remarkable document, dated 1742, which had been handed down to each succeeding master of Baskerville Hall, a huge estate situated in the midst of the gloomy moorlands in Devonshire. The paper relates the story of one Hugo Baskerville, a "wild, profane and Godless man," who, after setting his hounds on the trail of a beautiful peasant girl whom he had kidnaped, but who had escaped, died under the fangs of a monstrous, diabolical black hound. From that time on a legend of evil had hung over the Baskervilles, and the document closed with a warning to each heir to the title never to cross the moor after nightfall. Dr. Mortimer then tells of the recent death of Sir Charles Baskerville, whose body had been found, with features contorted by fear, and near by, the footprints of a gigantic hound! Mortimer has come to London to greet young Henry Baskerville, nephew of Sir Charles, who has come from Canada to take over the estate and title as sole heir. At the invitation of Holmes, Dr. Mortimer brings the young man for an interview the following day when the latter reveals he had no sooner reached London than he had received this warning message: "As you value your life or your reason keep away from the moor!" It was formed by words clipped out of the London Times. Baskerville was also mystified by the disappearance of one of a pair of shoes he had just bought and had left outside his hotel room to be polished. Sherlock Holmes expresses surprise that he should purchase shoes the first day of his arrival.

Chapter III (Continued.)

"I did a good deal of shopping. Dr. Mortimer here went round with me. You see, if I am to be squire down there I must dress the part, and it may be that I have got a little careless in my ways out west. Among other things I bought these brown boots—gave $6 for them—and had one stolen before ever I had them on my feet."

"It seems a singularly useless thing to steal," said Sherlock Holmes. "I confess that I share Dr. Mortimer's belief that it will not be long before the missing boot is found."

"And, now, gentlemen," said the baronet, with decision, "it seems to me that I have spoken quite enough about the little that I know. It is time that you kept your promise and gave me a full account of what we are all driving at."

"Your request is a very reasonable one," Holmes answered. "Dr. Mortimer, I think you could not do better than to tell your story as you told it to us."

Thus encouraged, our scientific friend drew his papers from his pocket, and presented the whole case as he had done upon the morning before. Sir Henry Baskerville listened with the deepest attention, and with an occasional exclamation of surprise.

"Well, I seem to have come into an inheritance with a vengeance," said he, when the long narrative was finished. "Of course, I've heard of the hound ever since I was in the nursery. It's the pet story of the family, though I never thought of taking it seriously before. But as to my uncle's death—well, it all seems boiling up in my head, and I can't get it clear yet. You don't seem quite to have made up your mind whether it's a case for a policeman or a clergyman."

"Precisely."

"And now there's this affair of the letter to me at the hotel. I suppose that fits into its place."

"It seems to show that some one knows more than we do about what goes on upon the moor," said Dr. Mortimer.

"And also," said Holmes, "that some one is not ill-disposed toward you, since they warn you of danger."

"Or it may be that they wish, for their own purposes, to scare me away."

"Well, of course, that is possible also. I am very much indebted to you, Dr. Mortimer, for introducing me to a problem which presents several interesting alternatives. But the practical point which we now have to decide, Sir Henry, is whether it is or is not advisable for you to go to Baskerhill Hall."

"Why should I not go?"

"There seems to be danger."

"Do you mean danger from this family fiend or do you mean danger from human beings?"

"Well, that is what we have to find out."

"Whichever it is, my answer is fixed. There is no devil in hell, Mr. Holmes, and there is no man upon earth who can prevent me from going to the home of my own people, and you may take that to be my final answer. Now, look here, Mr. Holmes, it's half-past 11 now and I am going back right away to my hotel. Suppose you and your friend, Dr. Watson, come round and lunch with us at 2? I'll be able to tell you more clearly then how this thing strikes me."

"Is that convenient to you, Watson?"

"Perfectly."

"Then you may expect us. Shall I have a cab called?"

"I'd prefer to walk, for this affair has flurried me rather."

"I'll join you in a walk, with pleasure," said his companion.

"Then we meet again at 2 o'clock. Au revoir, and good morning!"

We heard the steps of our visitors descend the stair and the bang of the front door. In an instant Holmes had changed from the languid dreamer to the man of action.

"Your hat and boots, Watson, quick! Not a moment to lose!" He rushed into his room in his dressing gown and was back again in a few seconds in a frock coat. We hurried together down the stairs, and into the street. Dr. Mortimer and Baskerville were still visible about 200 yards ahead of us in the direction of Oxford street.

He quickened his pace until we had decreased the distance which divided us by about half. Then, still keeping a hundred yards behind, we followed into Oxford street and so down Regent street. Once our friends stopped and stared into a shop window, upon which Holmes did the same. An instant afterward he gave a little cry of satisfaction, and, following the direction of his eager eyes, I saw that a hansom cab with a man inside which had halted on the other side of the street was now walking slowly onward again.

"There's our man, Watson! Come along! We'll have a good look at him, if we can do no [illegible]

[illegible] instant I was aware of a [illegible] beard and a pair of [illegible] eyes turned upon us [illegible] side window of the cab. Instantly the trapdoor at the top flew up, something was screamed to the driver, and the cab flew madly off down Regent street. Holmes looked eagerly round for another, but no empty one was in sight. Then he dashed in wild pursuit amid the stream of the traffic, but the start was too great, and already the cab was out of sight.

"There now!" said Holmes, bitterly, as he emerged panting and white with vexation from the tide of vehicles. "Was ever such bad luck and such bad management, too? Watson, Watson, if you are an honest man you will record this also and set it against my successes!"

"Who was the man?"

"I have not an idea."

"A spy?"

"Well, it was evident from what we have heard that Baskerville has been very closely shadowed by some one since he has been in town. How else could it be known so quickly that it was the Northumberland Hotel which he had chosen? If they had followed him the first day I argued that they would follow him also the second. You may have observed that I twice strolled over to the window while Dr. Mortimer was reading his legend."

"Yes, I remember."

"I was looking out for loiterers in the street, but I saw none. We are dealing with a clever man, Watson. So wily is he that he has not trusted himself upon foot, but has availed himself of a cab, so that he could loiter behind or dash past them and so escape their notice. His method had the additional advantage that if they were to take a cab he was all ready to follow them. It has, however, one obvious disadvantage."

"It puts him in the power of the cabman."

"Exactly."

"What a pity we did not get the number!"

"My dear Waston, clumsy as I have been, you surely do not seriously imagine that I neglected to get the number? Two thousand seven hundred and four is our man. But that is no use to us for the moment. The shadow has departed and will not return. We must see what further cards we have in our hands, and play them with decision. Could you swear to that man's face within the cab?"

"I could swear only to the beard."

"And so could I—from which I gather that in all probability it was a false one. A clever man upon so delicate an errand has no use for a beard save to conceal his features. Come in here, Watson!"

He turned into one of the district messenger offices, where he was warmly greeted by the manager.

"Ah, Wilson, I see you have not forgotten the little case in which I had the good fortune to help you?"

"No, sir, indeed, I have not. You saved my good name, and perhaps my life."

"My dear fellow, you exaggerate. I have some recollection, Wilson, that you had among your boys a lad named Cartwright, who showed some ability during the investigation."

"Yes, sir, he is still with us."

"Could you ring him up?—thank you! And I should be glad to have change of this five-pound note."

A lad of fourteen, with a bright, keen face, had obeyed the summons of the manager. He stood now gazing with great reverence at the famous detective.

"Let me have the hotel directory," said Holmes. "Thank you! Now, Cartwright, there are the names of twenty-three hotels here, all in the immediate neighborhood of Charing Cross. Do you see?"

"Yes, sir."

"You will visit each of these in turn."

"Yes, sir."

"You will begin in each case by giving the outside porter one shilling. Here are twenty-three shillings."

"Yes, sir."

"You will tell him that you want to see the waste paper of yesterday. You will say that an important telegram has miscarried and that you are looking for it. You understand?"

"Yes, sir."

"But what you are really looking for is the center page of the Times with some holes cut in it with scissors. Here is a copy of the Times. It is this page. You could easily recognize it, could you not?"

"Yes, sir."

"In each case the outside porter will send for the hall porter, to whom also you will give a shilling. Here are twenty-three shillings. You will then learn in possibly twenty cases out of the twenty-three that the waste of the day before has been burned or removed. In the three other cases you will be shown a heap of paper and you will look for this page of the Times among it. The odds are enormously against your finding it. There are ten shillings over in case of emergencies. Let me have a report by wire at Baker street before evening. And now, Watson, it only remains for us to find out by wire the identity of the cabman, No. 2704, and then we will drop into one of the Bond-street picture galleries and fill in the time until we are due at the hotel."

(Continued in Tomorrow's Times.)

RAIN AND HAIL

Cold Storms Visit Many Points in Southern California

Rain, accompanied in many places by hail, with severe snow storms in the mountains, was reported from practically all of Southern California with the exception of the immediate vicinity of Los Angeles yesterday. Cold winds were present all over the southern part of the State and rain fell as far south as Escondido.

Figures at various stations at six o'clock last night follow:

	Storm.	Season.	Last year.
Yucaipa	.80	29.70	11.85
Sierra Madre	.06	37.48	16.75
Escondido	.42	29.38	7.80
Ramona	.30	32.00	[illegible]
San Bernardino	.16	25.34	12.86
Redlands	.42	23.69	10.31
Porterville	.07	11.67	6.47
San Luis Obispo	.12	22.49	17.35
Pasadena	.16	26.54	13.78
Van Nuys	.40	18.14	10.33
Glendora	.43	27.90	17.84
Tehachapi	.33	11.62	5.35

SEES GLOOM IN NATIONS OF EUROPE

Traveler Paints Dreary Picture of Conditions in Other Parts of World

Prof. Edward A. Steiner of Grinnell College painted a gloomy picture of conditions in Europe, which he visited recently, in his address yesterday at the City Club's noon luncheon, saying that "the steam roller has pressed Europe flat, with its people in a State of financial, moral, physical collapse."

"Side by side with the bread lines one sees in Europe," said Dr. Steiner," are 'jazz' lines in cabarets, with Americans, I am sorry to say, making most of the noise in the midst of which those who can pay, sit and try to forget their troubles. After my trip to Europe, I made a vow that when I returned home I would take great pleasure in murdering just one saxophone player.

"Europe is dying. Its people have lost faith in their ideals. When they cheered President Wilson it was their way of expressing their hope that a new day was dawning. As time has gone on, and conditions have grown worse, the dread of economic catastrophe hangs more heavily on the people of Europe. There is a sense of confusion everywhere. There is no possibility of recovery until the strifes, hatreds, discords which exist among the various European peoples and nations can be wiped out.

"America is the only hope of Europe. Europe thought in President Wilson's utterances a way to recovery had been opened. But as time has gone on, we have seen that while we have had Presidents who knew how to make war, Abraham Lincoln alone knew how to end war.

"All of us in America can help by showing that our ideals are real, living things, and that democracy does work. We should extend the hand of true, helping friendship to all of these stricken European peoples in the hour of their distress."

Harbor Says Farewell to Col. Hatch

A luncheon, attended by more than 100 men prominent in business and professional life at Los Angeles Harbor, was given yesterday noon in honor of Col. Harry J. Hatch, commanding officer at Fort MacArthur, who leaves today for the East to become president of the United States Artillery Board, at Fort Monroe, Va. The luncheon was held at a harbor cafe.

Rev. Thomas H. Grice, pastor of the First Methodist Episcopal Church at the harbor, was the principal speaker and in his address of farewell, he paid a glowing tribute to Col. Hatch's achievements since he took command of the Los Angeles defenses more than a year ago. He praised particularly the colonel's success in training civilian artillery classes for emergency defense.

Prominent among those at the luncheon were Maj. Milnor, who is to assume temporary command of the fort; Chaplain Matthews, of the fort; C. J. Colden, president of the Harbor Chamber of Commerce, and Rev. H. H. Kelly, rector of St. Peter's Church at the harbor.

FORTUNE FROWNS

Wife Given Divorce Says Man Was Optimistic Gambler

Herbert T. Smith was optimistic, according to his wife, Ethel May Smith, who was granted a divorce by Judge Hahn yesterday. She said he gambled his wages, but told her he was going to make a winning. She stated he never did make the big stake. When they separated he told her he was not going to support her any longer, packed up and left, she testified.

Before their marriage the wife told the court, Mr. Smith told her he was a millionaire and for a time he kept up the appearance of a wealthy man. However, they kept constantly on the move, each move going to a cheaper home, she stated.

HURT IN AUTO CRASH

Messenger Boy on Motorcycle Run Down by Auto.

A crash between a motorcycle ridden by Harry Hedenberg, 18 years of age, a messenger boy, and an automobile driven by F. A. Baggs, 1309 Laveta Terrace, at Laveta Terrace and Sunset Boulevard yesterday resulted in possibly fatal injury to the former.

The youth was taken to the Receiving Hospital where Police Surgeon Dorn said he received a possible basal skull fracture and contusion and abrasions on the legs and body. He was removed to the Clara Barton Hospital.

HUSBAND STABS SELF

Man's Condition Not Serious, Says Wife Who Tells of Quarrel

Irvin Hertzberg, 1677½ West Jefferson street, attempted suicide yesterday afternoon by stabbing himself in the chest with a penknife, according to Officers Deal and Dowling of the University Police Station, who investigated.

A family quarrel is asserted to have caused Hertzberg, who is an auto truck driver, to attempt to take his life. He was found by his wife, Clara, but his condition was not serious.

INVESTIGATE LIGHT AND FIND MAN DEAD

A light which burned for twenty-four hours in the room of Robert Walton, 65 years of age, 1152 South Maple avenue, aroused the curiosity of neighbors, who investigated and found him dead. The old man came to Los Angeles from Nevada. Little was known about him. Death was due to natural causes. The body was removed to the Cunningham & O'Connor mortuary.

CLASSIFIED INDEX.

	Page.
LOST AND FOUND	12
SPECIAL NOTICES—Miscellaneous	12
PERSONALS—Business	12
BUSINESS ANNOUNCEMENTS	12
EDUCATIONAL	12
WANTED—Help, Male	12-13
WANTED—Help, Female	13
WANTED—Help, Male and Female	14
WANTED—Agents and Canvassers	13
EMPLOYMENT AGENCIES	18
WANTED—Situations, Male	18
WANTED—Situations, Female	13
WANTED—Situations, Male, Female	13
WANTED—To Rent	15
TO LET—Rooms	13-14
TO LET—Flats	14
MOVING, TRANSFER, STORAGE	14
TO LET—Apartments	14
TO LET—Houses	14
TO LET—Beach Property	14
TO LET—Country, Suburban Homes	14-15
TO LET—Stores, Offices, Etc.	15
TO LET—Flats, Apartments, Houses, With Furniture and Lease For Sale	15
FURNITURE	15
MUSICAL INSTRUMENTS	15
MACHINERY	15
FOR SALE—Miscellaneous	15
WANTED—Miscellaneous	15
SWAPS—All Sorts	15
AUTOMOBILES—Miscellaneous	15-16
MOTORCYCLES AND BICYCLES	16
TRACTORS, FARM IMPLEMENTS	16
HORSES, MULES, CATTLE, ETC.	16
POULTRY, PET STOCK, SUPPLIES	16
HOUSES—For Sale	16-17
HOLLYWOOD—Miscellaneous	17
GLENDALE—Miscellaneous	17
PASADENA—Miscellaneous	17
EAGLE ROCK—Miscellaneous	17
SANTA MONICA—Miscellaneous	17
CITY LOTS—For Sale	17
APARTMENT, FLAT PROPERTY	17
BUSINESS PROPERTY	17
INDUSTRIAL PROPERTY	17
INCOME PROPERTY	17-18
SUBURBAN PROPERTY	18
BEACH PROPERTY	18
COUNTRY PROPERTY	18
MOUNTAIN AND CANYON PROPERTY	18
EASTERN, NORTHERN PROPERTY	18
SAN FRANCISCO PROPERTY	18
OIL PROPERTY	18
ORANGE, LEMON, WALNUT GROVES	18
POULTRY RANCHES	18
REAL ESTATE—Miscellaneous	18
WANTED—To Purchase Real Estate	15
FOR EXCHANGE—Real Estate	18
MONEY TO LOAN	18-19
MONEY WANTED	19
MORTGAGES, TRUST DEEDS	19
STOCKS AND BONDS	19
MINES AND MINING	19
HOTELS AND ROOMING HOUSES	19
APARTMENT-HOUSE BUSINESSES	19
BUSINESS INVESTMENTS	19
BUSINESS CHANCES	19
BUSINESS CHANCES WANTED	19
LEGAL NOTICES	19
TOO LATE TO CLASSIFY	19

CLASSIFIED RATES

(Effective December 1, 1921.)

Minimum space, 2 lines, estimate six average words to each full line.

18 cents a line each daily insertion.

25 cents a line each Sunday.

16c daily and 22c Sunday on 3 to 6 consecutive insertions.

15c daily and 22c Sunday on 7 to 29 consecutive insertions.

15c daily and 21c Sunday on 30 consecutive insertions.

For all classifications except those listed below:

Strictly "Situations Wanted" advertisements, 16c a line daily and Sunday; minimum charge 32c; 15c a line 3 to 6 consecutive times; 14c a line 7 or more times. (Advertisements for the subheadings "Carpentering, Painting, Paperhanging," "Dressmakers and Seamstresses" and "Nurses" are not classed as Situation Wanted advertising and will be charged for at the general classified rates of 18c a line daily and 25c Sunday, with reductions for consecutive insertions as quoted above.)

Rates 20c a line daily, and 30c a line Sunday for advertisements under the heading of "Society Meetings," "Personals," "Special Notices," "Stocks and Bonds," "Street Improvements Bonds," "Money to Loan"—(except on Real Estate,) "Physicians," "Medical," "Sanatoriums" and "Baths and Massage." Minimum charge 40c daily and 60c Sunday. 18c daily and 28c Sunday, 3 to 29 consecutive insertions; 17c daily and 25c Sunday, 30 consecutive insertions.

Employment Agencies advertising under employment classifications, 28c a line daily, 40c a line Sundays; 26c daily and 38c Sundays, 3 or more consecutive times.

All classified advertising from foreign territory (everything outside of Southern California) 20c a line daily, 30c a line Sunday. Minimum charge, 40c daily, 60c Sunday.

Advertisers should retain receipts given by the Times for payment of Want Ads, as no mistakes can be rectified without them.

The Times cannot guarantee accuracy or assume responsibility for errors of any kind occurring in telephoned advertisements.

Advertisements ordered for insertion in the daily or Sunday Times cannot be discontinued or changed after 5:30 p.m. of the day preceding date of insertion.

Advertisements ordered to appear for the first insertion in the Sunday Times cannot be countermanded after 12 m. (noon) Saturday.

Rates for display advertising will be furnished on request.

The Times will not be responsible for more than one incorrect insertion of any advertisement ordered for more than one time.

The inadvertent omission or incorrect publication of advertising will be rectified only by cancellation of the charge made for the service rendered.

FRIDAY, 8 P.M., is closing hour for the early issue of the Sunday Times.

TIMES WANT-AD SUPREMACY.

THE TIMES averages 1900 more Want-Ads per day than any other newspaper in Los Angeles, while on Sunday it leads the second Sunday paper by an average of 70%. All Want-Ad readers are attracted by this stupendous variety of offerings; in fact, it is well recognized that no matter what newspaper a man subscribes to, he invariably reads THE TIMES when seeking Want-Ad information.

LOST, FOUND, STRAYED—And Stolen.

ANIMALS lost or strayed will be taken care of for a reasonable time if brought to S.P.C.A., 1412 S. San Pedro st. To make inquiry phone 22142. Also if owners of animals no longer desiring to keep them will bring them to S.P.C.A. we will try to find good homes for them among members of the S.P.C.A.

BAG—Lost, black, patent leather ladies' bag, containing currency, gold watch, checks and receipts, also $2½ gold piece. Finder please return to 3780 S. MAIN ST. and receive reward. No questions asked.

BAG—Lost, Saturday morning. Gold mesh. Containing gold watch and $11 in currency. Liberal reward. Phone WILSHIRE 6702.

BOOK—Lost—Salesman's black book, with local letters and paper clippings bearing on the Imperial Cotton Mills. Lost in Lincoln Heights, on or near N. Broadway. Reward. Phone LINCOLN 2139. 2431 N. BROADWAY.

BOX—Lost, Chappel suit box. Reward. Russell Peck Delivery, box addressed to Alexandria Hotel. 830 GOLDEN.

CANE—Lost. Carved ivory handle. On Vermont ave. $10 reward. Return to P. T. REED, 1157½ S. Vermont, 53591.

CHECK BOOK—Lost—Continental National Bank. Finder please return to bank.

COVERS—Lost, from automobile, on 8th st. at Broadway, book-sample covers and miscellaneous advertising samples, valuable to me, as I cannot obtain other samples. $10 reward. No questions asked. A. W. SEALOCK, 712 Traction ave. Phone 61846.

CURTAIN—Lost, in shopping district or store, one used Filet lace curtain. Reward. Tel. HOLLYWOOD 7628.

DIAMOND AND PLATINUM PENDANT—Lost, containing about thirty diamonds. Reward for return of same. Was wrapped in paper in small yellow envelope. Lost in Los Angeles April 5, 1922. Finder call on TOPLIS & HARDING, INC., 218 Story Building. Phone Pico 4650.

DOG lost, strayed or stolen; Boston Bull, white chest and white feet; answers to Teddy. No collar. Reward. Phone 569264. 674 S. OXFORD.

DOG—Lost, Monday, Scotch collie, named "Laddie Boy." Neighborhood Western and 39th. Reward. 1630 MIDDLETON PLACE. 767420.

DOG lost; puppy, 5 months old, Water Spaniel, light yellow. $5 reward. 129 W. 58TH ST. South 2481-W.

DOG—Lost, Laddie Boy, yellow and white collie, with scar on nose. Reward. HOLLY 5279.

DOG—Lost, White bull. License No. 3796. 1257 W. ADAMS ST. Reward. 23356.

DOG—Found, young Airedale dog. Call HOLLY 181.

FUR—Lost, blue fox, between J. W. Robinson's store and The Elite. Reward if returned to 484 S. WINDSOR BLVD. 568773.

FUR lost; three-skin Fitch, in Los Angeles or on Santa Monica car, March 29. Reward. PHONE 597530.

GLASSES—Lost—Pair bone glasses in black case, on Hollywood beach car, Tuesday p.m. Finder please call 62654. Ocean Park. Reverse call.

GLASSES lost; good lorgnette, on 6th bet. Kenmore & New Hampshire. Ret. to M. J. F. Ren, 601 S. Kenmore. Wil. 8128.

GRIP—Lost or taken from machine at 7th and Hill sts., one large 20-in. black surgical grip containing surgical instruments and supplies. My name stamped on side. Liberal reward for immediate return; no questions asked. DR. H. P. TRAVIS, 4214 N. Griffin. Lincoln 854.

JET and Crystal Pendant lost; between Hamburger's and Broadway, or in stores. Reward. PHONE 75064.

KODAK LOST—Eastman in leather case at Venice Sunday. Please return to MR. WOODHULL, 6901 Santa Monica Blvd. and receive liberal reward. Phone 578388.

LIBERTY BONDS—Lost, $100 1st, $200 4th and $100 5th, at 24th and Griffith ave. Finder return to (DAVIS) Hellman Bank, and receive reward.

PACKAGE lost from Holme & Nathan, address to Ida McMullen, 16 Pine ave., Long Beach. Notify RUSSELL STECK DELIVERY CO., Pico 4174.

PICTURE—Lost, silver-frame picture of two men, either at Kresse's, between 6th and 7th, or Woolworth's, between 7th and 8th. Call SOUTH 3700-W.

PEARLS lost; 5th & Grand, 7th & Spring. 320 VAN NUYS BLDG., 12118.

LOST, FOUND, STRAYED—And Stolen.

PURSE—Lost—Finder of purse with gold bridge please return same and keep money. 5433 SIERRA VISTA AVE.

POLICE DOG—Lost, female. 7927 S. MAIN. Phone 288957. $10 reward.

POCKETBOOK, found, with name W. L. Reeves inside. 5100 MONTE VISTA.

PURSE—Lost. Brown purse, $5. Reward. 1040 W. WASHINGTON, Apt. 8. 25965.

RING—Lost. Reward for the return of ladies' platinum ring containing two large diamonds and about twenty small ones lost in Seelig's Market on Western ave. between First and Second streets, April 3 about noon. Finder please phone or call on TOPLIS & HARDING, INC., 218 Story Bldg. Pico 4650.

RING—Lost. Gentleman's bloodstone set, March 30 in business section. Rew. 21288.

RING—Lost—Gentleman's full cut diam. with two chips. Lost Monday. Rew. 25535.

SALESMAN'S SAMPLE CASE, catalogue, order-book, etc.—Lost out of car parked Broadway, near 6th. Of no value to anyone other than owner. Liberal reward for return; no questions asked. A. J. OECHSEL, R. M. Hollingshead Co., 334 E. Market st. Phone 65362.

TYPEWRITER—Lost. If person who stole Columbia phonograph records and a typewriter will return same to 2283 GLENDALE BLVD., a liberal reward will be given. No questions asked.

WATCH—Lost, lady's gold wrist. Initials M. D. R., on Vermont car or near. Reward. Return Citizens' Savings Bank, 3rd and Broadway. L. A. RITT.

WATCH FOB—Combination Knights Templar and Chapter watch fob at Brookside Park, Pasadena, Sunday. Finder please notify 111 VICTORY BLDG., Burbank.

WATCH—Lost. Hunting case, gold watch, initials J. B. H. on case. Liberal reward. No questions asked. 940 S. WESTERN AVENUE.

WRIST WATCH—Lost. Saturday afternoon, April 1, on Bdwy., ladies' small round bracelet wrist watch. Lib. reward. 821336.

LOST—Gentleman's tweed coat, near Los Angeles. Finder please communicate with D. K. HAMMOND, Santa Ana High School.

SPECIAL NOTICES—Miscellaneous.

WATCH REPAIRING—
THIS WEEK ONLY
TO ADD TO OUR FAST-GROWING LIST OF CUSTOMERS, WE WILL REPAIR ANY AM. WATCH FOR $1, AND GUARANTEE ITS TIME-KEEPING FOR TWO YEARS. WE SELL OUR MATERIALS AT WHOLESALE PRICES.
REINGOLD, 525 S. SPRING.

BEAUTY WORK AT HALF PRICE.
LORRAINE SCHOOL OF BEAUTY.
507-508-509 Loew's State Bldg.
Call Pico 5492 for appointment.

FREE OIL FIELDS trip; private train daily, very interesting; chance to make big money. H. L. BENTLEY CO., 621½ W. Sixth st. Phone 14913.

Baths and Massage.

MELROSE MINERAL BATHS. Drink and bathe in this remedial, healing mineral water. It is liquid sunshine. It sparkles and foams like champagne; keeps you young. Hot baths and treatments for rheumatism, neuritis, colds, poor circulation, sciatica, stomach, liver, kidneys, bladder, heart, nervous and female troubles. Electric, medical, spinal treatments. Operators, both sexes. Doctor's advice free. MELROSE AVE. AND GOWER ST. W. Sixth st. car line direct to Springs. Holly 5404.

SULPHUR Steam Cabinet Baths, Massage, Remedial Gymnastics, Renewed Youth and Vitality; operators both sexes. Phone 61758. Suite 206 UNION LEAGUE BLDG., 2nd & Hill. Hrs. 9 to 6; eves. by appointment.

CARLSBAD Therapeutic Treatments. Cab sweats, invaluable for liver trouble. Elimination, neuritis, reducing, pine needle baths; graduate nurses both sexes attending. 507 BAKER-DETWILER BLDG. 62805.

MASSAGE-Osteopath-Electro, steam & internal baths; specialists both sexes; co-operation and recommendation of a physician. 516½ S. HILL ST., Suite 200. Hrs. 9 to 8.

MASSAGE or oil treatments, high-frequency d'Arsonal current, Sinussaidal, to assist nature bring the body back to normal. TRAINED NURSES both sexes assisting. ROOM 305 126 W. 3RD ST. Main 2448.

SWEDISH massage, cabinet sweats, oil treatments, Violet-Ray, baths; masseur, masseuse. 223 UNION LEAGUE BLDG., 2nd and Hill. 820270.

HEALTHFUL, restful, curative massage, cabinet sweats, oil rubs, professional masseur and masseuse. Hours 9 to 7. 705 UNION LEAGUE BLDG. Pico 4529.

MRS. CORNELL, graduate masseuse; electrotherapy; hours 10 to 7. Operators both sexes. 702 S. SPRING, room 224.

STAR Japanese baths and massage. Internal baths, scrub baths, oil rubbing. (Operators both sexes.) 215 N. SAN PEDRO.

SULPHUR bath parlor, massage and elec. vib. Ladies and gentlemen. 1105 W. FIRST ST. Pico 258.

MASSAGE, baths, oil rubs, violet ray, vib. $1 up. Open Sun. (Oprs. both sexes.) 418 DELTA BLDG., 426 Spring. 14298.

LUCILE L. WEBBER, cabinet sweats, scientific massage, spinal adjmts. for nervousness. 507 Baker-Detwiler Bldg. 62805.

BATHS, massage, sweats, both sexes. 9 a.m. to 7 p.m. 907 S. HILL. Open Sun.

PHYSICAL-CULTURE exercises, in connection with massage. RM 215, 218 BDWY.

MASSAGE baths, sweats, $1 up. Opr. both sexes. Grad. masseuse. 744½ W. 7TH.

Medical.

DRS. SHORES & SHORES. The Reliable Specialists, Catarrh, deafness, head noises, asthma, rheumatism, eczema, piles, epilepsy, goiter and other CHRONIC DISEASES of the nerves, blood, skin, lungs, heart, stomach, bowels, bladder, kidneys, liver, a specialty for 28 years. Advice free. 602-3-4 Lissner Bldg., 524 S. Spring st., Los Angeles. Office hours 9 to 5; evenings 7 to 8; Sundays 10 to 12.

DR. H. SILVERMAN, formerly assistant to Dr. Heinrich Lorzing of Dresden, Germany, eczema and kindred skin and blood diseases a specialty. Office hrs. 1 to 5; eve. 7 to 8. 204-5 GROSSE BLDG., 6th and Spring.

GENO SENO
Saving thousands nervous, run-down, constipated people. Price $1. SUN DRUG, 5th and Main.

PILES, fistula, etc., easy treatments, no detention from work; permanent results. 310 DOUGLAS BLDG. Phys. & Surg. 2-5. 15559.

DOCTOR FOR MEN—specialty 30 years. New methods. Free exam. Permanent results 219 DOUGLAS BLDG., 3rd & Spring.

PILES and other rectal diseases successfully treated. No detention from business. 608 AMER. BANK BLDG. 65494.

THE ANGELES CLINIC, INC.
821 W. THIRD. Phone Main 2702.

OSTEOPATH, Dr. Anna M. Fuller, 405 S. HILL, Room 606. Pico 259.

WOMEN'S diseases. All troubles. Specialist. 419 CALIFORNIA BLDG., 2nd and Bdwy.

Chiropractic.

CHIROPRACTIC. Consultation Free.
12 ADJUSTMENTS, $10.
ALBERT GREENFIELD, D.C., P.H.C.
MARY GREENFIELD, D.C., P.H.C.
(Ladies' and Children's Specialist.)
420 Bryson Bldg., 145 S. Spring. M. 1329.

COLDS, pain in the back, lumbago, sciatica, relieved by one adjustment. S. G. OWEN, the Painless Chiropractor, 303 Frost Bldg., 145 S. Broadway. Ph. 67986.

FREE Chiropractic treatments. DR. CALE, President, 931 S. Hill. 15605.

FREE Chiropractic treatments, Eclectic Coll. of Chiropractic, 321 S. Hill. Main 3185.

Sanatoriums.

WILSHIRE REST HOME — Nervous, invalids and aged. Cabinet baths. Special care given. Massage treatments. Wil. 1244.

EXCLUSIVE home with trained nurse, aged and invlds. 1115 W. 54TH ST. Ph. 26709.

MILK diet and rest cure. 2 years with Dr. Porter. PHONE 51124.

MILK diet, convalescent, etc. A very quiet home for nervous cases. 271360.

"CASA DE REPOSO," real home, aged and infirm. 184 N. Ivy, Monrovia. BLUE 199.

FOWLER Health Home, convalescent, special diet, etc. 4527 W. 18th Pl. W[illegible]

FIRST-CLASS home for invalids, nursing and diet, graduate nurse. LINCOLN 962.

KEELEY INSTITUTE, 2400 W. Pico. 556188. Treatment liquor, nerv. diseases, tob. habit.

Detectives.

EUGENE P. SWEENEY, CONFIDENTIAL, SECRECY. 304 S. BDWY. 11173, SUITE 340.

RICHARD H. TAYLOR, DECT. AGENCY, 502-3 Int. Bk. Bldg. 66749. Res. H. 5980.

Auto Trips and Travel Offers.

SAN FRANCISCO, $12.85 one way, $20 round trip. Leave DAILY at 7 a.m. and 8 a.m. THRU IN A DAY VIA SCENIC COAST ROUTE. Also other schedules with stop-overs on the way. PICKWICK STAGES, 5th and Los Angeles Streets. Pico 2830.

TAMPICO, Mexico, gentleman wants to reduce expenses, drive car, transact business. Address M, box 305, TIMES BRANCH.

PARTY with child can reduce expenses on trip to Chicago. Address J, box 353, TIMES BRANCH.

CHICAGO—Cad. 8, 7-pass., Monday. Can acc. 3. 1427 DRYSDALE.

CHICAGO—Man wishes to reduce expenses. Address H, box 8, TIMES OFFICE.

CHICAGO—Nurse offers her services for fare. MISS ETA, County Hospital, Los Angeles.

PERSONALS—Business.

PERSONAL—Will parties who saw the auto accident at the cor. of Figueroa and Santa Barbara sts. on Fri., March 31, about 8 p.m., when an elderly lady was thrown out and injured, please call 66888?

PERSONAL—
EDWARD CHARLES
OPENS THE GATE OF KNOWLEDGE.
GIVES ADV. ON ALL AFFAIRS OF LIFE.
726 S. HILL ST.

PERSONAL—REV. EDW. K. EARLE, 1833 S. Flower st., near Washington. Phone 23097. Hrs. 10 to 5. Special seance Thursday night, 8 p.m. sharp. Slates and questions.

WANTED—HELP— Male.

Salesmen and Solicitors.

WANTED—

SALESMEN.

We require several men of sales ability for city territory and a few for County and Southern California.

The opportunity to secure a sales manager position by your production are excellent.

No stock, real estate or insurance to sell.

Our sales managers are instructed to co-operate with their salesmen at all times.

We offer to men qualifying a contract that will be of financial interest to them. Address M, box 308, TIMES BRANCH.

WANTED—AUTO SALESMEN.

Ten men to sell used cars for Harold L. Arnold. Large stock of good cars. Apply 1122 S. OLIVE ST.

WANTED— ADVERTISING SALESMAN, Newspaper special edition, permanent position, with big money for clean business getters. Apply 402 BRADBURY BLDG., between 9-10 a.m.

WANTED — First-class clothing salesman for high-grade trade only, no one without thorough experience need apply. Permanent position. Salary no object. Apply POLITZ & McDOWELL, 619 S. Hill.

WANTED—Married men, age 25 to 40, hustlers, and ambitious to get ahead. Call between 1:30 and 4:30 p.m. SILVER CHAMBERLAIN CO., 439 W. Pico St., Los Angeles, Cal.

WANTED—AUTO SALESMEN.

Ten men to sell used cars for HAROLD L. ARNOLD. Large stock of good cars. Apply 1122 S. OLIVE ST.

WANTED—Several young men to learn salesmanship work with manager. Must be clean-cut and hustlers. We pay from $20 to $60 per week to beginners. See Mr. Wallace. 701 GROSSE BLDG., 124 WEST 6TH ST.

WANTED—Salesmen, four, five workers for road work, to interview merchants, bankers and doctors, $150 per week net easily made by men stung by the work bug. No samples to carry, nothing to sell, no dull season. 405 I. W. HELLMAN BLDG.

WANTED—Salesman with some experience to sell printing and advertising. Only married man with residence in Los Angeles will be considered. References required. 947 W. 16TH ST.

WANTED—Good opening for real estate salesman with local experience in business property. LOWENSTEIN FREIBERG CO., 233 H. W. Hellman Bldg.

WANTED—Solicitors for house-to-house solicitation, for dry-cleaning and dyeing. Excellent opportunity for the right person. HOLLYWOOD CITY DYE WORKS, 7843 Santa Monica Blvd.

WANTED—Salesman to call on building contractors. Must have car. No boomers wanted. Commission basis. Address J, box 357, TIMES BRANCH.

WANTED — Salesmen. Our poorest man makes $50 weekly. New, live proposition. Every man prospect. 218 FAY BLDG., mornings.

WANTED—Salesmen to sell Fords, Fordsons, trucks and Lincoln automobiles. Good territory. FORD SALES & SERVICE DEALERS, Downey, Cal.

WANTED—Newspaper, picture or magazine salesmen, for local work. Present force averaging $35 per week. 421 HIGGINS BLDG.

WANTED—Salesman with car, auto necessities that sell to the trade; liberal pay. Call between 8 and 10 at 127 GLENDALE BLVD.

WANTED—Salesman, satisfied to start about $30 week, because possibilities unlimited. See MR. BODE, 2 to 6 p.m., 815 UNION LEAGUE BLDG., 2nd and Hill.

WANTED—If you can sell advertising and can prove it, on high-class publication, call at 734 S. Olive st. PUBLICITY SERVICE CO.

WANTED—Salesmen, with Fords preferred. Los Angeles and Southern Cal. Sell to owners and garages. W. R. FREEMAN, 815 LOEW'S STATE BLDG., Los Angeles.

WANTED—Best vacuum-cleaner man, permanent position; references required. S. & H. SERVICE ELECTRIC CO., Alhambra 1116.

WANTED—5 men, house-to-house canvass for articles every housewife wants. Big profit. ZINN LATCHFORD CORP., Amer. Bank Bldg.

WANTED—Salesmen, we have the most attractive photo coupon proposition yet offered. Liberal commission. See MR. FOSTE, 5th floor, 636 S. Broadway.

WANTED—House salesman, also lot salesman. Wil. and Westlake dist. J. B. ALTHOUSE CO., 315 S. Western ave.

WANTED—Experienced traveling shoe salesman. Eastern lines. Strict commission. SMYTHE, 741 S. Los Angeles St.

WANTED—Reliable boy to drive Buick car for family; $65 per month; references. PHONE 74127 after 9 a.m.

WANTED—Experienced linoleum and window shade salesman, must have own car. Apply HOWARD E. COBEY, 2319 W. Pico.

WANTED—Tire salesman, experienced. Good commission. Must furnish own car. Call 1278 S. WESTERN AVE., corner Pico.

WANTED—Water-heater and gas-appliance salesman. Commission basis. M. STULSAST CO., 824 S. FLOWER.

WANTED—12 energetic salesmen with touring car. Apply 209 H. W. HELLMAN BLDG., before noon.

WANTED— Agent for auto necessities. Easy sales. Good profits. C. H. FISK, 1115 S. Alvarado.

WANTED—Real estate salesman with auto. 1734 W. SLAUSON AVE.

Trades.

WANTED—BY L. A. GAS & ELECTRIC CORP., 645 S. OLIVE. 10TH FLOOR. 2 GAS TIN METER REPAIR MEN.

WANTED— FOREMAN BAKER. MUST BE CAPABLE OF HANDLING TEN MEN ON BREAD, CAKES AND PASTRIES IN MACHINE EQUIPPED SHOP. GIVE LOCAL REFERENCES IF POSSIBLE. ALSO SALARY EXPECTED. ADDRESS E, BOX 209, TIMES OFFICE.

WANTED—Battery man for repair department. Married man preferred. Must be competent and understand the business. Apply WILLARD SERVICE STATION, 300 S. Brand Blvd., Glendale.

WANTED—Man that understands thoroughly the Gem doughnut machine and the making of cake doughnuts. Night work. Salary to start, $25 week. Call before 12 o'clock noon. 2625 CENTRAL.

WANTED—Campbell & Puritan sewing machine operator on leather and canvas sporting goods. WM. H. HOEGEE CO., 138 S. Main. Ask for H. C. REUTER.

WANTED—Gas engineer and all-around machinist for position on desert. Permanent. No one but experts. Apply by letter only, giving experience and references. Address J, box 431, TIMES BRANCH.

WANTED—Experienced striper to do work on motorcycles and manufactured lines. Apply in morning. PACIFIC ENAMELING & PLATING CO., cor. 17th and Los Angeles st.

WANTED—At once. Experienced wodworking machinist. One able to lay out work for window and door frames. Steady work for right party. Apply GLENDALE MILL CO., 216 N. Howard, Glendale.

WANTED—First-class acetylene welder, only one who has had experience on light sheet metal work need apply. 6819 S. PARK.

WANTED—Plumber for bungalow work. Must be first-class and fast. FORD, 627 S. Brand Blvd., Glendale.

WANTED—Sign-painter, first-class commercial man. Apply H. E. BALMER, 115 N. Garfield ave., Alhambra. Phone 206-W.

WANTED—6 EXPERIENCED SHOEMAKERS. CALL BETWEEN 6 AND 8 P.M., 7062 HOLLYWOOD BLVD.

WANTED—Polisher and buffer at once. Apply ready for work. GOLDEN WEST PLATING WORKS, 1808 S. Main st.

WANTED—Spinners for night work. OREGON CITY WOOLEN MILLS, Oregon City, Oregon.

WANTED—First-class auto trimmer. Apply W. P. HERBERT CO., 1100 S. Flower, third floor.

WANTED—Assembler for painting department. Experience necessary. CHARLES W. LINK, 1208 South Grand.

WANTED—3 experienced hand sandpaper men. UNITED FURN. MFG. CO., 1621 Atlantic st.

WANTED—Experienced hatter, one who understands renovating of men's and women's hats. FLICKER, 348 S. Broadway.

WANTED—First-class finish carpenters, 9TH & CRENSHAW, in the morning, ready to ...

WANTED—HELP— Male.

Trades.

WANTED— GOOD FIXTURE MEN ON INSTALLATION. AGE LIMIT, 40 YEARS. 440 SEATON ST.

WANTED—Carpenter, build garage, contract, labor. Owner furnish material. SOUTH 6645-R.

WANTED—2 finish carpenters, $7. 358 N. BRONSON.

WANTED—Tailors all around on coats. UNIVERSAL TAILORS, 417 S. Spring.

WANTED — FIRST-CLASS AUTOMOBILE TRIMMERS. 1119 W. PICO.

WANTED—Tailors for men's coats. 427 S. MAIN, Room 7.

WANTED—Stone setter, SOUTHWEST GEM & JEWELRY CO., 426 Metropolitan Bldg.

WANTED — Linotype operators. Telephone RIVERSIDE ENTERPRISE.

WANTED—Auto mechanic. Apply early. 634 S. OLIVE.

WANTED—Hoffman presser. Apply 1661 N. WESTERN.

WANTED—Paperhanger. Call 64548.

Chauffeurs, Teamsters, Etc.

WANTED—Man to drive truck, one accustomed to handling furniture. Apply store, EIGHTH and VALENCIA.

Hotel, Restaurant, Club.

WANTED—An experienced delicatessen man. 1206 W. SEVENTH ST. De Luxe Delicatessen.

WANTED—First-class meat-cutter. Apply to BOOS BROS. CAFETERIA, 436 S. Hill.

Professions and Languages.

WANTED—Druggist. Must be under 40, aggressive, capable, neat-appearing and with excellent local ref. as to integrity. Apply in person after 7 p.m., to MR. LIPPEN, 559 N. Western ave.

Farm and Garden.

WANTED—Man for lawn and garden work. WALTER H. FISHER, Hotel Imperial.

Investment Required.

WANTED— SALESMEN AND BUSINESS MEN.

We want distribution. If you're the man with selling or business experience with energy and ability; if you are a worker, not a loafer, we will assign you any city, county or State, full selling rights on the best seller today. Very small investment required. It's new, it sells and repeats every 30 days. Investigation invited. Also salesmen for Los Angeles wanted. 314 AMERICAN BANK BLDG.

WANTED—Men in large Los Angeles chain of markets; clerks, butcher, book-keeper, stock man, exp. buyer, manager, etc.; $45 week salary and up to start; investment required, on trial basis only, refundable. Apply with references to H. B. MEALS, Industrial Specialists, 215 Story Bldg., L. A.

WANTED—Go in business for yourselves. Fifty per cent commission. You pay 12½c, sell for 25c. Established article. Every mechanic, car owner, housewife will purchase. Call at once. 953 W. 16TH.

WANTED—Man with few hundred, light mfg. (Salary and inc.) 261 GRANT BLDG.

WANTED—HELP— Female.

Miscellaneous.

WANTED—Typist-Clerk.

To prepare quickly for JUNIOR or SENIOR CLERK under State Civil Service, or TYPIST under Federal Civil Service. MANY APPOINTMENTS L. A. Exams. soon. Salaries $90 to $125, fine promotion. See immediately, MISS WILSON, 630 Stock Exchange Bldg. (See ins. course adv.)

WANTED—BOOK-KEEPER, IMMEDIATELY. At least one year's exp., good education, to prepare for JUNIOR or SENIOR BOOK-KEEPER under Civil Service. Salaries, $100-$150 and $160-$200 mo. See MISS WILSON, Civil Service Training Expert, 630 STOCK EXCHANGE BLDG., 639 S. Spring St. (See ins. course adv.)

WANTED—2nd maid, Hollywood, $65; waitress, city, $65; up st. maid, city, $60; French nurse girl, $50, one child; housekeeper, plain place, $60; couple for ranch, small place, $100; cook and D. st., city, $75; gen. girl, city, $75; gen. girl, Pas., 2 people, $65; other good places. HENDERSON EMPLOYMENT AGENCY, 212 W. 3rd, R. 203.

WANTED—STENOGRAPHERS to enroll for our SPECIAL REVIEW and SPEED CLASSES and prepare for good-paying positions—COMMERCIAL, LEGAL OR CIVIL SERVICE. Day and evening classes. COMMERCIAL EXPERTS' TRAINING INSTITUTE, GROSSE BLDG., 6TH AND SPRING. (See Inst. Course Ad.)

WANTED — DICTAPHONE OPR., some steno.; $90. Steno., financial, Hollywood, $100. Steno.-bk-kp., gen. utility, $100. Good typist, cashier, $97.50. Openings constantly. F. S. BEAVIS, Agency since 1912 for "EVERYTHING HUMAN FOR THE OFFICE." Chapman Bldg.

WANTED—Bright young woman, office exp. or high school graduate, to prepare for STATE CLERICAL CIVIL SERVICE POSITION. Salary $80-$200. Permanent. EXAM. SOON. IMMEDIATE ACTION NECESSARY. COML. EXPERTS' TRAINING INST., GROSSE BLDG., 6TH AND SPRING. (See Inst. Course Ad.)

WANTED — Woman to travel, business house has opening for successful teacher or young woman with leadership; one who can meet teachers and college women; no lecturing, salary $140 and expense allowance; advancement. State education fully. Telephone. Address E, box 173, TIMES OFFICE.

WANTED—Book-keeper with at least 1 yrs.' exp., high school graduate, to coach for JUNIOR or SENIOR BOOK-KEEPER under State Civil Service. Appointments L. A., S. F. and Sac. Salaries $100-$200. EXAM. MAY 6. SEE AT ONCE. COML. EXPERTS' TRAINING INST., GROSSE BLDG., 6TH AND SPRING. (See Inst. Course ad.)

WANTED—BY CAMILLUS, 603 Brack Shops, 7th and Grand. Ladies to learn the millinery trade. Prepare yourself now for position this spring. I assist you in securing a position when competent. Largest and best millinery school in the West. (see Inst. Course ad.)

WANTED — LILLIAN HOLLINGSWORTH SCHOOL OF MILLINERY. (Sixth Year.) Guarantees high-class position, big pay. Call, see work, or write for circular. Delighted graduates everywhere. Ph. 52137, 1237 S. Bonnie Brae. (See inst. course ad.)

WANTED — Women with pleasing personality to run our celebrated LORRAINE SHOPPES. This work insures you a good living. Also a nice bank account. Experience unnecessary. 508 LOEW STATE BLDG. (See Inst. Course Adv.)

WANTED—Educated, refined woman as companion, secretary or general assistant to woman alone. Best So. Cal. references. Address L, box 563, TIMES BRANCH.

WANTED—Learn costume designing, pattern drafting, sewing, millinery, draping; day, eve. courses, women's, children's, men's wear. School of Costume Designing, 948 W. 7th st. (See Inst. Course Adv.)

WANTED—Cook & nrsgrl., mother & daughter, $100 up. Cook, $80. 2nd maid, $70. Child's nrs., $75. French governess, trav. $50. Housegirls, $60 to $100. SWEDISH AGENCY, 101½ South Broadway.

WANTED—Cooks, $85, $75. 2nd maids, $65, $60. Cook and 2nd maid, go to Aria., $100. Generals, $75. BONDED SERVICE AGENCY, 408 Chamber Commerce.

WANTED—Stenography, Book-keeping, Commercial Spanish. Day, eve. (See Inst. Course advt.) EFFICIENCY BUSINESS COLLEGE, 4th floor, Douglas Bldg. Office 404.

WANTED—Young ladies to enroll in Gregg shorthand review and dictation classes. Taught by expert. DIXON SCHOOL OF BUSINESS, 521 Douglas Bldg. (See Inst. Course adv.)

WANTED—One of the largest studios in L. A. needs 5 well-appearing young ladies; 4 months' steady work. 434 MASON BLDG., 4th and Broadway.

WANTED—Lady, intellectual, refined, opportunity to learn good business; advancement; salary 1st year. Address Y, box 56, TIMES OFFICE.

WANTED—Advanced stenographic student to do light typing for tuition while completing course. MACKAY BUSINESS COLLEGE, 9th and Main.

WANTED—Young woman with boy 5 to 8 to co-operate with a motion picture company studio, 753 BOYLE AVE. Take car marked R., east on 7th.

WANTED—Ambitious girls may earn tuition by assisting with light office work. Experience not necessary. MACKAY BUSINESS COLLEGE.

WANTED—Ladies to learn corset fitting, selling, altering; position guaranteed. Call BIANCO, 10th floor Brack-Shops. (See inst. course advt.)

WANTED—Experienced candy dippers and wrappers. See PETERSON at 1766 N. Highland ave.

WANTED—Ladies (2.) Permanent position, good pay. First here gets the job. Suite 322 at 520 S. BROADWAY.

WANTED—Experienced teachers for private school, north. Single men. ROCKY MTN. AGENCY, 508 Pac. Mut. Bldg.

WANTED—Ladies (3) neat and courteous. Studio work. Call early. Room 228 ...

WANTED—HELP— Female.

Miscellaneous.

WANTED— YOUNG WOMEN DESIRING EMPLOYMENT IN HOLLYWOOD. YOU WILL LIKE TELEPHONE OPERATING.

BECAUSE you will receive a good salary from the start, with regular and frequent increases, and excellent opportunities for promotion to higher salaried positions. No previous experience required.

Because the work is cheerful and fascinating, offering steady employment in a refined and healthful atmosphere.

BECAUSE the office has a comfortable recreation-room, where operators when off duty may read, sew, chat or otherwise enjoy themselves.

BECAUSE the building is provided with an attractively furnished lunch room where hot meals are served at cost—prices being substantially less than in public restaurants or cafeterias.

BECAUSE there is an annual vacation with pay and a liberal plan for sickness and disability benefits without cost to the employee.

APPLY 1820 SOUTH HOPE STREET, Los Angeles, 8 a.m. to 6 p.m.

Take Pico car to Hope, Walk one-half block south.

SOUTHERN CALIFORNIA TELEPHONE COMPANY.

WANTED—BOOKKEEPER AT ONCE. At least one year's exp., good education, to quickly prepare for JUNIOR or SENIOR BOOKKEEPER, under State civil service. Positions L. A., S. F., and Sac. Salaries $100-$150 and $160-$200 mo. EXAM. SOON. For successful preparation see MR. HOFF, 726 Story Bldg. (See Inst. Course adv.)

WANTED—STENO., country bank, adv.	$100
BK-KP., STENO., ans. phones	$100
CAS. INS. STENO., policy writer	$85
BK-KP., STENO., fam. mortgages	$90
STENO., relieve on P.B.X.	$80
STENO., local exp.	$90
LEGAL STENO., publishing Co.	$90
STENO., figuring, penman, detail	$100
TYPIST, biller, whlse., future	$70
AUTO INS. POLICY WRITER	$75
THE PACIFIC AUDIT & SYSTEM CO., Inc. 802 Story Bldg. (Agency.) 6th & Bdwy.	

WANTED—Salesladies that can make good as demonstrators. See MR. SEGNER, 9 to 12. 332 Title Ins. Bldg.

WANTED—LADIES AND GENTS WITH AUTOMOBILES. SCHWARTZ, 730 S. OLIVE.

WANTED—Women inexp. for movies, reg. at studio. 1758 GLENDALE BLVD.

WANTED — Help in alteration dept. BROWN-ISRAEL CO., 724 S. Bdwy.

WANTED—2 neat-appearing girls for usherettes. Apply at DE LUXE THEATER.

WANTED—Women to learn corset making. $25 to $30 week. 905 GARLAND BLDG.

Store and Office.

WANTED— CALIFORNIA COMMERCIAL SERVICE, 514 Pac. Finance Bldg., 6th-Olive, (Agcy.)

STENOGRAPHER-SECRETARY	$130
STENO., familiar casualty ins	$100
STENOGRAPHER, familiar life ins.	$100
STENOGRAPHERS: others at $75-$85-	$100
BOOK-KEEPER & STENO.	$100
BOOK-KEEPER (full ch., small set)	$125
BOOK-KEEPER, some typing	$100
CALIFORNIA COMMERCIAL SERVICE, 514 Pac. Finance Bldg., 6th-Olive, (Agcy.)	

WANTED— AT HAMBURGER'S INSTRUCTOR IN ART AND NEEDLEWORK. APPLY SUPT.'S OFFICE THIRD FLOOR.

WANTED—STENO., R. R. exp.	$100
STENO., auto exp., 25-30 yrs.	$85-$100
STENO., relieve Sw., bd., good educa.	$90
STENO., switchboard	$78
DICTAPHONIST	$80
STENO. SWITCHBOARD	$65-$70
SWITCHBOARD, TYPIST	$75
TYPIST, downtown, 18-22 yrs.	$70
BURROUGHS BOOK-KEEPER	$85-$90
KEY PUNCH OPERATOR	Open
ASST. BUYER, NOTIONS	OPEN
ORG. BLDRS. (Agcy.) 400 Central Bldg.	

WANTED—Young lady for position as assistant cashier and wrapper in ladies' ready to wear store, good opportunity. Give age and experience in application. Address L, box 302, TIMES BRANCH.

WANTED—STENO., R. E. exp.	$100
STENO., legal exp. (21-26)	$90
STENO., knowledge book-keeping	$78
LIGHT STENO., (18-20,) some exp.	$70
P.B.X. OPR. (22-27,) must be A-1	Open
EMPLOYERS' SERVICE BUREAU, (AGCY.) 415 MERRITT BLDG., 8TH & BDWY.	

WANTED—Young lady for office work, wholesale house; some experience typewriting, accurate, neat, good at figures. State age, education, experience, with references, salary wanted. Address M, box 449, TIMES BRANCH.

WANTED—Asst. BKPR.-ledger clerk, $90-$100. Exp. STENOGRAPHER, $90. Exp. SWITCHBOARD OPR., $78. EDUCATIONAL EXPERT COMPANY, Suite 704 Haas Bldg. (Agcy.) Bdwy. at 7th.

WANTED—Girl for kodak finishing shop and store. Apply Thursday afternoon at 6 o'clock. No applications considered before that hour. 222 MERCANTILE PL.

WANTED—An accomplished young woman book-keeper and stenographer. One capable of making trial balances. Please call 620 PACIFIC MUTUAL BLDG.

WANTED—Bkpr., not over 28, single	$110
Bkpr., steno., land and irrig. exp.	$100
B. & I. OFFICE SERVICE CO. (Agency.) 508 Pacific Mutual Bldg., 6th and Grand.	

WANTED—Exceptional opportunity for well-educated young woman, 21-25, double-entry book-keeper-typist, $100. HUMMEL BROS. (Agcy.,) 539 Douglas Bldg.

WANTED—Young lady, stenographer, one experienced in oil preferred. Apply BELLVIEW OIL SYNDICATE, 930 L. A. Stock Exchange.

WANTED—Saleslady and cashier, 5 hours day, 30 to 45 years old; references. 414 S. MAIN, trunk store.

WANTED—Girl to work in cleaning and dyeing office. Address E, box 167, TIMES OFFICE.

WANTED — Clerks, several experienced clerks, large public utility corporation. 396 PACIFIC ELECTRIC BLDG.

WANTED—Office girl, ½ day, in exchange for business course. DIXON SCHOOL OF BUSINESS, 521 Douglas Bldg.

WANTED — Stenographer, must live in Hollywood. 396 P. E. BLDG.

Saleswomen and Solicitors.

WANTED — REFINED, EXPERIENCED SALESWOMAN, WHO HAS BEEN ASSOCIATED WITH A REPRESENTATIVE LOS ANGELES FIRM, ONE WHO HAS FOLLOWING FOR EXCLUSIVE GOWN SHOP CATERING ONLY TO HIGHEST CLASS CLIENTELE. ADDRESS L, BOX 306, TIMES BRANCH.

WANTED—An excellent opportunity with an old established firm is offered to ambitious business women. Sales experience unnecessary, as special training provided. Call Room 503, HIBERNIAN BLDG., between 2:30 and 5 p.m.

WANTED—Neat, energetic saleswomen, outside work, unusual advertising proposition, can make $5 to $8 day. Call 9 to 11 a.m. 502 LOEW'S STATE BLDG.

WANTED—Lady to represent us every town outside L. A. Profitable employment. ZINN-LATCHFORD CORP., Am. Bank Bldg., Los Angeles, Cal.

WANTED—Salesladies, experienced blondes to sell a large line of cosmetics, well established, good remuneration to workers. Apply 9-10 a.m. 538 BYRNE BLDG.

WANTED—A lady 30 to 35 yrs. old, to demonstrate sewing mach. in the homes. In answering give phone number. Address M, box 453 TIMES BRANCH.

WANTED—Lady real estate solicitor, nothing to sell; good salary if you can deliver the goods. E. A. WILSON, R. 2, Inglewood.

WANTED—Lady of good personality, with car. Call on trade, high grade interior decorations; com. 1620 W. 7TH ST.

WANTED—Wide-awake women, live job. Phone between 4:30 and 6. 52015.

Trades.

WANTED — Millinery maker, big salary, steady position. JAYWARD COHEN, 507-8 Loew State Theater Bldg., 7th and Bwy.

WANTED—Experienced operators on sweaters. JACOB LEVITT & CO., 336½ S. Broadway.

WANTED—HELP— Female.

Trades.

WANTED—FINISHERS ON MEN'S READY-TO-WEAR. UNLESS YOU ARE THOROUGHLY EXPERIENCED DO NOT APPLY. FOREMAN & CLARK, FIFTH AND BROADWAY.

WANTED — 60 HIGH-CLASS SINGLE-NEEDLE AND UNION SPECIAL MACHINE OPERATORS. SEASON OPENS MONDAY, THE 10TH, ON BATH AND LOUNGING ROBES. MAKE RESERVATIONS FOR MACHINE TODAY. WEEK WORK OR PIECE-WORK, AS YOU WISH. GOOD WAGES FOR GOOD OPERATORS. CALL TODAY, 341 WALL ST. A. D. EDWARDS & SON.

WANTED — Experienced crochet beaders, wanted at once, on waists and dresses, good pay, steady work. Apply all week. KESSLER BROS., 702 S. Spring, Rm. 211.

WANTED—Experienced girls on caps. KUSHNER & LYONS, 419 Phillips Bldg., 224 S. Spring.

WANTED—Experienced ventilator in hair work. 616½ S. BROADWAY.

Household and Domestic.

WANTED—Woman, white, competent, for general housework, plain cooking. Two adults, two children, bungalow, $40. 56480. Take Western ave. car to 1st and Western, walk 4 blks. east to Harvard Blvd. 130 N. HARVARD BLVD.

WANTED—White woman to cook, country home, near Banning, high wages, good living quarters. Don't apply unless experienced. Tel. 560927, or call 317 S. NORTON AVE.

WANTED—Experienced girl for cooking and downstairs, where second help is kept. Kind home, small family. No laundry. Highest wages. Wil. district. Phone HOLLY 6289.

WANTED—Intelligent woman to assist with housework and a little care to convalescent gentleman. Family of 2. Bungalow, no laundry. $35 per month. 140 LUCAS ST. Crown Hill car. 54711.

WANTED—Refined, reliable middle aged woman for general housework and cooking, 2 in family. One who enjoys good home. 35 THORNTON AVE., Venice. Phone Venice 62497.

WANTED—A refined, middle-aged woman to assist with housework and take care of 7-year-old girl. Phone between 2 and 3 p.m. Phone 10089. MRS. NOON.

WANTED—First-class cook with references, for fine home in suburbs. Two in family. Good wages. Pleasant surroundings. Address E, box 157, TIMES OFFICE.

WANTED—White girl to do cooking and downstairs work, no washing, pleasant room, bath. $50 per mo. References. 148 N. GRAMERCY PLACE.

WANTED—Middle-aged woman for cooking and gen. housework, four adults in family. Very small washing; wages $50. Apply Friday morning. 21830.

WANTED—A white maid for cooking and general housework. 4 adults, good wages to the right party. Must be good cook, clean and neat. Close in. PHONE 20338.

WANTED—Widower with two children, one 8, one 12; one not over 37 wanting a home; nice little home and car, call after 6 p.m. 1868 ECHO PARK AVE.

WANTED—A competent white maid for general housework. References required. 2 adults. No washing. Good wages. HOLLYWOOD 6771.

WANTED—Girl for general housework and to serve in small tea room; no children; no cooking; no laundry work. $30 per month. Phone HOLLYWOOD 2638.

WANTED—$25, $40, strong efficient housekeeper, plain cook, no laundry. Kindest treatment. 79697. Grand ave. car. 1613 W. 49TH ST.

WANTED—Maid for half day to do cooking and laundry. No hard work. Call between 10 and 12, WIL. 4280, APT. 602. $45 per month; white girl preferred.

WANTED—Neat experienced girl for gen. housework, 3 children, 2 school age; no washing nor heavy cleaning. $50. 715 S. SERRANO.

WANTED—White maid for general housework and cooking, small family. Pleasant room and bath. WIL. 7641.

WANTED—White girl, under 35, to assist with housework and care of 4 children. References. Good wages. 568799.

WANTED — Girl for cooking and downstairs work, ideal home conditions, family of adults. Phone 351163.

WANTED—WHITE GIRL FOR GENERAL HOUSEWORK, 1 PLEASANT ROOM AND BATH, GOOD WAGES. 586558.

WANTED—Reliable person to assist in housework. Call mornings. 536 S. MANHATTAN PL. Phone 56050.

WANTED—Maid, assist general housework; references required. 615 S. MANHATTAN PL., Wilshire 1818.

WANTED—Refined white or colored woman for general housework, good home; references. 51511, 1623 REID ST.

WANTED—Girl for general housework, no washing, 4 adults in family. Call 678 S. KINGSLEY DRIVE.

WANTED—Middle-aged woman to do light housework; give good home and wages. Boyle 6298, 222 N. ST. LOUIS ST.

WANTED — Lady for general housework. Pico Heights district. Call for information afternoons. 271056.

WANTED—Experienced white girl for general housework. 4 in family; no laundry. PHONE 568530.

WANTED—Woman for housework. To go home nights. $14 week. 2211 TOBERMAN. University car.

WANTED—Cooks & housegirls, up to $100. SWEDISH AGENCY, 161½ S. Broadway.

WANTED—Competent white girl for general housework, wages $50. PH. 568433.

WANTED — Woman (white) to do light housework; good wages. 3625 S. HOPE.

WANTED—Girl for general housework; 3 adults. 55146.

WANTED—Young girl to assist with general housework, 820 S. St. Andrews Pl.

WANTED—Girl to assist in light housework. Good pay. Apply 827 S. NORMANDIE.

WANTED—Steady reliable girl for general housework, wages $50. Phone 73078.

WANTED—Neat young girl, housework, good home to right party. 767691.

WANTED—Woman for general housework. 848 3RD AVE. Phone 56828.

WANTED—Young girl to care for baby. References. 953 W. 7TH ST., Apt. 504.

WANTED—Lady for light house work, good home. Good wages. 70569.

WANTED—White woman to work afternoons and get night dinner. MAIN 7643.

WANTED—Experienced young woman, general housework, assist with cooking. 73242.

Hotel, Restaurant, Club.

WANTED—Cook, A-1, with executive ability. Tea-room work. Not over 40 years, and American. References required. Also kitchen helper wanted. 1908 W. 7TH.

WANTED—An experienced waitress 1206 W. 7th St., DE LUXE DELICATESSEN.

Professions and Vocations.

WANTED—Nurse for general duty. LONG BEACH HOSPITAL AND SANATORIUM, Long Beach.

Investment Required.

WANTED—We have a position of responsibility and trust open for lady. Salary $200 per month. Experience not required. This is a wonderful opportunity for just the right party having a certain personality. A $3000 cash deposit will be required which will draw 10 per cent interest and is returnable when employment ceases. THE NATIONAL LOAN AND INVESTMENT CO., Room 815 Loew's State Bldg.

WANTED—Refined business lady to take charge of men's and children's dept. in first-class store, L. A., downtown shopping center. Substantial, concrete proposition. Party should be able to furnish highest references and possess abilities. Salary and share of profits. Investment $2000 required. Make appointments by phone, BDWY. 735.

WANTED—HELP— Male and Female.

Miscellaneous.

WANTED—Clever kiddies for "The Story of the Wooden Shoe," the great kiddie show to be produced this month at Exposition Park; ages 2 to 16. See WILSON at once, Rehearsal Hall, 337½ S. Hill st. Pico 1892.

WANTED—Have home and wages for dependable couple on fruit ranch in Glendale. Take Burbank bus out San Fernando Rd. to Sonora St. LUND.

WANTED—Good chance for capable solicitors. Must speak Yiddish. Apply bet. 9 and 12 a.m. at Room 405, Majestic Theater Bldg., 845 S. Broadway.

WANTED—Boy or girl student to work in lunchroom morning and evening for board. Call 256 S. OLIVE.

Investment Required.

WANTED— CAFETERIA HELP.

Girl for cigar and check stand, 5 serving girls, 1 forelady, 1 floor lady, 1 pastry baker, 1 bakers' helper, 2 cooks, 1 night porter; to work in co-operative cafeteria. Small invest. Several houses running on smaller plan pay up to 20% and over monthly. Start work at once. We own one of the best-located houses in the city ...

WANTED—HELP— Male and Female.

Instruction Course.

WANTED—Learn the automobile trade the practical way. No books, blackboards or long lectures. Complete course, price $50. SHERWOOD'S, Phone 64021. 118 W. Pico St.

WANTED—You know there's big opportunities in auto business. Get reliable training. Y.M.C.A. standard courses are endorsed by Auto Dealers' Assn. of U. S. Y.M.C.A. AUTO SCHOOL.

WANTED—Ragtime piano, saxophone and string instruments taught in 10 to 20 lessons; write for information. CHRISTENSEN SCHOOL, 730 S. Grand. 62562.

WANTED—Ragtime piano and saxophone playing taught in 10 to 20 lessons; write for information. CHRISTENSEN SCHOOL, 730 S. Grand. 62562.

WANTED—FLORENTINE COLLEGE teaches Marcel waving, hairdressing, dyeing, henna packs, hair mfg. 227 Mercantile Place.

WANTED—Girl for general housework, by business couple. Small house. Apply JACOB LEVITT & CO., 336½ S. Bdwy.

WANTED — LILLIAN HOLLINGWORTH SCHOOL OF MILLINERY, indisputably the best. See Help Wanted, Female.

WANTED—Learn the auto trade by actual experience. No books or long lectures. Course comp., $50. 12428. 1036 S. MAIN.

WANTED — Learn corset fitting, selling, altering. BIANCO, 10th floor Brack-Shops.

WANTED — Practical tractor and auto course. 800 S. FIGUEROA ST. Catalog free.

WANTED—Men and women to prepare for govt. positions. MR. HOFF, 726 Story.

WANTED — Barber trade taught; money made while learning. Call 324 E. 5TH ST.

WANTED—Gregg shorthand and dictation classes. DIXON SCHOOL, 521 Douglas Bg.

WANTED—Learn to manage Lorraine Shop without charge. 508 LOEW'S STATE BLDG.

WANTED—Learn vulcanizing course, $35. We teach you right. 110 E. 11TH ST.

WANTED—Barber business taught right. MOLER BARBER COLLEGE, 429 E. 5th.

WANTED—Man to qualify for higher accountant. Room 325, 412 W. SIXTH ST.

WANTED—Costume designing, sewing, patterns, millinery, draping. 948 W. 7TH.

WANTED—COM'L EXPERTS' TRAINING INST., GROSSE BLDG., 6TH & SPRING.

WANTED—Learn more, earn more. International Cor. Schools, 320 HAAS BLDG.

WANTED—Men and women to prepare for govt. position. 630 STOCK EXCH. BLDG.

WANTED—EFFICIENCY BUSINESS COLLEGE. 4TH FLOOR, DOUGLAS BLDG.

WANTED—Men, prepare for accts. positions. W. W. BABCOCK, 524 Title Ins. Bldg.

WANTED— Agents and Canvassers.

WANTED—Salesmen go in business for yourselves. Fifty per cent commission. You pay 12½c, sell for 25c. Established article. Every mechanic, car owner and housewife will purchase. Call immediately. 953 WEST 16TH ST.

WANTED — Canvassers house-to-house. Send for our combination shoe polisher and Dauber proposition. Retails 35c and 50c. 50 per cent profit for you. $1 brings sample outfit. RELIABLE BRUSH CO., Troy, N. Y.

WANTED—Agents, sell woolens from mill to consumer at big savings and earn $50 to $100 week. PERTH WOOLEN MILLS, 225 Fourth ave., New York City.

EMPLOYMENT— Agencies.

WANTED—Colored, best help, best jobs. Coleman, the old reliable. 211 E. 2nd. Bdy. 2106.

WANTED—SITUATIONS— Male.

Miscellaneous.

WANTED—I will loan $1000 or more to employer on proper security and 8 per cent. He must give me employment during time he has my money either in grocery or new and second-hand furniture. Address L, box 365, TIMES BRANCH.

WANTED—Chance to run auto park or oil station on shares or will work for owner. Give a cash bond for proper discharge of duties. Address L, box 591, TIMES BRANCH.

WANTED—By ex-service young man, 24 yrs. old, position of any kind in city. Handy at everything. Address L, box 466, TIMES BRANCH.

WANTED—Active elderly man varied business experience, good mgr., salesman, can build up business, branch or brokerage office preferred. Address L, box 597, TIMES BRANCH.

WANTED—Ambitious young man with car, seeking salaried position. Address D, box 178, TIMES OFFICE.

WANTED—Part daily employment in mornings, by univ. grad., exp. newspaper man. Address E, box 277, TIMES OFFICE.

WANTED—Schoolboy wants work to earn room and board. Will do anything after school. PHONE 53401.

WANTED—Man with dump wagon wants work day or job. Phone SOUTH 1861, ask for Whitley.

WANTED—Place as janitor, ref. ALBERT McAFEE, Broadway 2928.

WANTED—Lumberman, office or yard, seeks employment. 549 CROCKER ST.

WANTED—Expert car washer wants night work or janitor work. SOUTH 1377-W.

WANTED—Young man wants wheel job or any kind of work. SOUTH 3057-J.

WANTED—Light work until 3 or 4 p.m., young Japanese man. 233½ E. 1st. Sata.

WANTED—Japanese college boy wants pos. in a private family. MAIN 5812.

WANTED—Pos. as Japanese schoolboy in private family. Phone 55237, KUBU.

Store and Office.

WANTED—Ambitious man, age 34, with salesmanship knowledge and car, desires connection in some branch of auto accessory business. Permanent residence. 4963 PASADENA AVE. TERRACE. Gar. 449.

WANTED—Expert chain-store accountant and auditor desires position with Los Angeles company. Also competent expense-control man. Address E, box 170, TIMES OFFICE.

WANTED—Book-keeper, 35, married, home-owner, square-shooter who knows his business. Best references. Handle any line. Address L, box 581, TIMES BRANCH.

WANTED—Accounting, evenings, Saturdays, Sundays. Auditing, bkpg., income-tax expt. work, strictly confidential. BOX 341, Sta. C.

WANTED—Small set of books to keep in spare time, by energetic young man now employed. Best references. Phone 558723.

WANTED—Cert. acctnt., opens, closes, keeps books. Inc. tax adjustments. PH. 595086.

Salesmen and Solicitors.

WANTED—YOUNG MAN SALESMAN, WITH FORD, WILL CONSIDER ANY PROPOSITION. MODERATE SALARY. OPPORTUNITY ESSENTIAL. ADDRESS L, BOX 586, TIMES BRANCH.

WANTED—Young man, 30, desires position reliable firm, opportunity learn business and become salesman. $20 week to start. Address L, box 459, TIMES BRANCH.

WANTED—Salesman, experienced in subdivision, real estate, wishes reliable firm con. Address B, box 220, TIMES OFFICE.

Trades.

WANTED—All-around country printer, 25 years' experience at general news, job and presswork, wishes position in Southern California. Address WM. SKINNER, Route 2, box 587, Los Angeles, Cal. Phone South 3606-J-5.

WANTED—Master mechanic, highly efficient, resourceful, last 15 years in executive position. Able to design, handle help and get results. Moderate salary. TUDOR, 1212 N. Westmoreland.

WANTED—Tailoring, job as bushelman, in ready-to-wear dept., or would take any steady job. Practical tailor. J. GROVES, Howard Hotel, E. 5th st.

WANTED—Carpenter work, inside, learn to finish. Had some exp. E. EBERHART, Call or phone, Terminal Hotel, 1331 E. 7th st.

WANTED—Electrician, first-class, with 12 years' exp., auto and conduit specialty. Address E, box 253, TIMES OFFICE.

WANTED—Cement finisher wants work, you furnish material, I do the work, save money. 1262 W. 22ND ST.

WANTED—Carpenter work, repairing, garage building. Handy most anything. LIN. 3778.

WANTED — Carpenter work. Expert jobbing and repairing, years' of experience. MUNRO, phone 20686.

WANTED—First-class paperhanger, painter, wants work, day or contract. 291905.

WANTED—U. S. Tractor, Auto & Engineer Exchange, 154-156 N. LOS ANGELES ST.

WANTED—Meat-cutter, practical, wants pos. Address E, box 171, TIMES OFFICE.

WANTED—Plaster repairing and contracting. PHONE 20686.

WANTED—Exp. meat cutter wants job. Refs. Phone Main 1812, E. CUMMINGS.

Chauffeurs, Teamsters, Etc.

WANTED—Japanese chauffeur, competent, careful driver, 10 years' exp. So. Cal. on high-grade cars. Clean habits, honest, industrious man. Phone Main 1947. HENRY SATOW.

WANTED—Chinese boy attending automotive school wishes to drive afternoons, Saturday and Sunday and willing to do housework. Address D, box 219, TIMES OFFICE.

WANTED—Chauffeur, 26 years old, married, wishes position in private family, 8 yrs. driving experience. Address E, ...

WANTED—SITUATIONS— Male.

Chauffers, Teamsters, Etc.

WANTED—Pos., chauffeur, private family; courteous, rel. man. Cadillac, Marmon, Packard experience. Refs. HOLLY. 8879.

WANTED—Chauffeur, mechanic, American, best local references. Phone 16469, ask for Hull.

WANTED—Refined colored chauffeur, 12 years' exp., city reference. PICO 501.

WANTED—By young man, 22, as chauffeur. HOLLY 7350. Leave number.

WANTED—Chauf., capable, character ref., bond, priv. fam pref. A. Welch, Wil. 135.

Hotel, Restaurant, Club.

WANTED—Positions as manager and chef of hotel, mountain resort preferred. Answer B. MEGAHAN, Chapman Hotel, Los Angeles.

WANTED—Steward wants position hotel or restaurant, 15 years' experience, 4 years in last hotel. Address H, box 10, TIMES OFFICE.

WANTED—CHEF, STEWARD, WISHES POSITION, EUROPEAN TRAINED. CALL PICO 3747.

WANTED—All-'round painter, paperhanger, floor, furniture refinisher, wants per. place hotel. Address C, box 285, TIMES OFFICE.

Professions and Vocations.

WANTED—First-class quartet, classical music, 2 violins, 'cello and bass. Want cafe or beach work. FRED KRETCHMAN, 117 W. 27th st.

WANTED—Teacher, 24, excellent collegiate and teaching record, free after 11 a.m. Address L, box 440, TIMES BRANCH.

WANTED—Colored janitor or porter for apt. or hotel. PHONE 23646.

Farm and Garden.

WANTED—First-class Japanese man gardener or pruning wishes position. Had many years' experience. 335 JACKSON ST. Oki.

WANTED—Young man, slightly deaf, wants work, 2½ years' experience; good habits; willing worker. LINCOLN 1845.

WANTED—Expert milker wants position on single dairy. 400½ N. MAIN ST., Room 6.

WANTED—Experienced gardener, day or contract work. Ref. Phone 63055 Home. 818 S. FLOWER.

WANTED—Japanese young man wants position poultry ranch. R.F.D. No. 1, Box 70, INGLEWOOD.

WANTED — Landscape contractor, new lawns, shrubs. McKEE, 3669 San Pedro. Phone South 2672-J.

WANTED—Lawns mowed, trees trimmed, gardening, weeds scythed. Call 51207.

WANTED—By reliable gardener, day work, pruning, lawns, flower beds. BDWY. 4833.

WANTED—Young gardener, white, 8 years' California experience, wants half-day every day. MAIN 9246, Rm. 4014, mornings.

WANTED—Position, gardener and horticulturist, expt. in all branches. CALL 568437.

WANTED—Garden work, by expert. 50 cents per hour. Room 4, 1854 W. ADAMS.

WANTED—Lawns, new or old ones renovated. res. G. SCHULTZ, 1006 W. 10. 52685.

House Servants, Caretakers.

WANTED—Japanese, neat, willing worker, wishes nice place. References. Butler, cook, housework. ITO, 527 W. 8TH ST. 65471.

WANTED—A Japanese young man wants position to work in a private family. Address 626 Commercial st. Frank Oyama.

WANTED—By colored gentleman, position as porter or janitor, references. BROADWAY 3632.

WANTED—First-class, exp. janitor wants 4 or 6 hours work, day or night. Work guar. Address E, box 223, TIMES OFFICE.

WANTED — Japanese wants position as schoolboy in small family. PICO 5831.

WANTED—By Japanese, position, gardener, good cook. J. TONY, 432½ E. 3rd st.

WANTED—Position by Japanese school boy in a family drive auto. PHONE 12041.

Carpentering, Decorating.

WANTED—Carpentering and repairing of all kinds. Refinishing lunch counters, new method, my specialty. FRED LA TULIP, 144 E. 56th st. Drop me a line.

J. L. ROMERO & SONS— Want painting, paperhanging and tinting. Over 30 years' experience. Our work done first-class. Fair prices. LINCOLN 3175.

WANTED—PAINTING, PAPER HANGING. LATEST SAMPLE BOOKS. DAY OR CONTRACT. PHONE BOYLE 4093. 125 S. BOYLE AVE.

WANTED—By carpenters, work on bungalows; alteration or repair work. Day or contract. Phone BREWSTER, 26320.

WANTED—Paperhanging, painting, tinting, man knows his business. Clean mechanic. WEST 2444.

WANTED—Painting and paperhanging, tinting, first-class work. Call CLIPSON, Broadway 6041.

WANTED—Expert carpentering. A specialty on contracting new homes, also repair work at reasonable prices. SOUTH 5483-W.

WANTED—By carpenter, work by day or contract. PHONE 61718, room 54.

WANTED—A-1 painter, will paint house inside and out, big saving. PICO 3021.

WANTED—By carpenter, work by day or contract. SOUTH 5760-M.

Day Work.

WANTED—Housecleaning, kitchen, ceilings, walls, bath, laundry, room vacuum clean carpets, rugs, wax floors, ref. SO. 2346-M.

WANTED—Japanese housecleaner, do excellent work. Please call A.B.C., MAIN 1947.

WANTED—By Kansas City Reliable Housecleaners. Office phone WEST 5637.

WANTED — General housecleaning. I clean everything. Call GEORGE, Bdwy. 7166.

WANTED—Omar Housecleaning. We clean everything, 50c an hour. SOUTH 2872-W.

WANTED—Housecleaning, exp. young man, by day or hour. SOUTH 6738-W.

WANTED — By gardeners, housecleaners, comp. white men. 12639. Main 1095.

WANTED—SITUATIONS— Female.

Miscellaneous.

WANTED—Lady many years' experience, large boarding-house wishes management, apartment-house or any position, trust, highest references. Address H, box 12, TIMES OFFICE.

WANTED—By competent woman, manager of hotel or apt.-house or cook in small place, city or country. Address L, box 564, TIMES BRANCH.

WANTED—Typing all kinds, dictation, multigraphing. Reasonable rates. Evenings by appointment. Work called for and returned. MISS GILBERT, Pico 4890.

WANTED—POSITION, by cultured woman, position as companion. Willing to travel. Address D. R. D., 1027 S. BURLINGTON AVE., L. A.

WANTED—Lady refined, boy three would stay nights with children and work forenoons for board and room. BROADWAY 1698, Room 3.

WANTED—All-around operator desires position, downtown beauty parlor; best reference. 558586.

WANTED—Eastern designer, millinery parlor work, will make your old hat look like new. Phone appointment, 66416.

WANTED—By expe., dependable child's nurse, day, hour or week. Ref. 556112.

WANTED—Care of invalids, mental cases. Day, hour. PICO 9224, Apt. 4.

WANTED—Capable widow, 35, wishes apt. house to manage, city or beach. 20404.

WANTED—Steno., exp., salary open. Phone BROADWAY 2750, Apt. 2.

WANTED—Position as store demonstrator, experienced. 597227.

Store and Office.

WANTED — SITUATION AS SECRETARY, BY YOUNG WOMAN HAVING TEN YEARS' EXPER. IN THE EAST IN STENOGRAPHIC AND SECRETARIAL WORK. ADDRESS 527 LINDEN AVE., LONG BEACH.

WANTED—Young woman wishing to learn real estate business will give services, small salary. Address C, box 293, TIMES OFFICE.

WANTED—Book-keeper and typist, 12 years' exp., excellent references, state salary. Address F, box 95, TIMES OFFICE.

WANTED—Experienced stenographer, desires half day work or will accept temporary position. Phone WIL. 586.

WANTED—Position, by young lady stenographer, commercial and legal experience. WILSHIRE 6157.

WANTED—Young lady, stenographer, 3 yrs.' local, exp., wishes perm. position. Salary $90-$100. 25538.

WANTED—Positions for three stenographers and one book-keeper. Call MACKAY COLLEGE, 63193.

WANTED—Capable stenographer desires position; experienced in real estate, insurance and electrical work. Ph. BOYLE 2706.

WANTED—Young lady wants position as cashier, A-1 references. Honest and reliable. MISS PALMER, So. 891.

WANTED—Young lady stenographer, excellent typist, 4 years' experience. Call 557988.

WANTED—Multigraph opr., typist, clerk, permanent, or piecework. Experienced. WEST 7294.

WANTED—Carpenter wants work, alterations, repairs. Roofs rep. 3647 ADAIR ST.

WANTED—Typist, some dictation, wants afternoon work, small salary. 62580.

WANTED — Position, steno., priv. sec., whole or part time. Exper. BDWY. 583...

WANTED—SITUATIONS— Female.

Nurses.

WANTED—Nursing by exp. reliable nurse. Refs. Any case. WEST 1619.

WANTED—Experienced child's nurse desires position as such. BOYLE 1289.

WANTED—Lady fully trained, expert masseuse and ... would take charge of patient as companion-nurse. No objection travel. Highest qualifications. First-class references. Address H, box 13, TIMES OFFICE.

WANTED—By practical nurse and healer, entire charge of patient; one in sympathy with the higher thought preferred. Address E, box 185, TIMES OFFICE.

WANTED—By practical nurse, care of convalescent, C. S. preferred. Address F, box 4, TIMES OFFICE.

WANTED—Graduate nurse, going East, would take patient or invalid. Rates reasonable. PHONE 52680.

WANTED—Position by trained nurse. Wages $25 week. 10675.

Housekeepers, Domestic, Cooks

WANTED—Good reliable woman ... wants position as housekeeper in small family of adults or gentleman's home. No laundry, treated as one of family; references exchanged. Address E, box 177, TIMES OFFICE.

WANTED—Young Southern lady, refined, well educated, musically inclined and very appreciative of a good home in exchange for housework or care of children. Address E, box 231, TIMES OFFICE.

WANTED—A well-educated English girl, with French college training, desires position as governess. Music, art, French conversation, all school subjects, years' experience. Phone HOLLY 7072.

WANTED—SITUATION, ALL-AROUND, 1ST-CLASS COOK. PRIVATE FAMILY OR SMALL HOTEL OR INSTITUTION. ABSOLUTELY TRUSTWORTHY. CALL M. D., GARVANZA 2814.

WANTED—Middle-aged lady of refinement. Good housekeeper, cook and seamstress. Wishes position as companion and maid to elderly lady. References. Call MRS. "W.," 75165.

WANTED—Situation, general housework or cooking and downstairs; good cook; wages $60 up; small family. Address E, box 184, TIMES OFFICE.

WANTED—Cooking and downstairs work in small family by a girl with years' of experience, good wages. PICO 5558.

WANTED—Reliable, Christian girl wants housework. Sundays off. $60 a month. MARTHA D. MOYER, 342 W. 74th st.

WANTED—Situation as practical nurse and housekeeper. Reference. Address E, box 54, TIMES OFFICE.

WANTED—Position as second maid or parlor maid by experienced woman. City references. Wages $65. PHONE 766465.

WANTED—Housework by Christian lady, board, room for myself and husband; love children. Pico 3998. 1053 S. Flower.

WANTED—Position as housekeeper with little girl, in small family. 905 IROLO ST. Wil. 533.

WANTED—By English nurse, kindergarten, daily care of children. Excellent references. 72684.

WANTED—Refined elderly lady, housekeeper for gentleman, city or out of town. Address 1157 S. GRAND AVE.

WANTED—Plain sewing, mending, care children, 40c hour. 22561, seamstress, Room 20.

WANTED—Experienced lady wants position, housework and cooking. Address H, box 11, TIMES OFFICE.

WANTED—Neat col. girl wishes half days' work mornings. Call W. 7283.

WANTED—By comp. cook and 2nd maid, mother and daughter. MAIN 1095. 12639.

WANTED—Colored girl wants chamber work or ½ day's work. 24695.

WANTED—Colored cook, first-class, wishes day's work. Phone WEST ... family. $20 wk. 766115.

WANTED—Needy young woman wishes work. Phone 12639, MAIN 1095.

WANTED—By expert cook, worth $100 mo. Phone 12639, MAIN 1095.

WANTED—Woman, reliable, will care for children, day or hour. VER. 3374.

WANTED—By experienced colored chambermaid, apt. or hotel. SO. 5311-M.

WANTED—By good white worker, to help, with company, dinners, lunches. SO. 2084.

WANTED—Cooking and housework 1 to 7. SOUTH 2616.

WANTED—To cook dinner evenings. PHONE 77084.

Dressmakers, Seamstresses.

WANTED — Dressmaking, gowns, sport things, exclusively, families. Recently fitter leading store. Address EE, box 475, TIMES BRANCH.

WANTED—By seamstress and dressmaker, sewing of all kinds. First-class work. $4 day. Phone WEST 414.

WANTED—Expert dressmaker desires dressmaking by the day. BDWY. 5757. Work guaranteed.

WANTED—First-class dressmaking, expert remodeling, at home or by day. 453 S. HOPE, 65184.

WANTED—By dressmaker's helper wishes work, private dressmaking place. 65184.

WANTED—By dressmaker, $3 a day, references. Call MISS LYNCH, 51188.

WANTED—Dressmaking by day, $4 per day. Call 60931, ROOM 548.

Professions and Vocations.

WANTED—By a graduate nurse (Canadian) position in hospital as assistant or practical instructor. Special training. Particulars to B. O. W., 1027 S. Burlington, Los Angeles.

WANTED—Companion to a lady, can go, will travel. Phone Wil. 3067. 347 S. NORMANDIE.

Day Work and Laundresses.

WANTED—General housecleaning; contract; landscape gardening. Reference fastidious city people. 12639. APT. 5.

WANTED—White woman washing and ironing and house cleaning by the day. SO. 4983-W.

WANTED—Colored girl neat and exp. wants general housework. Good references. Phone 19532.

WANTED—Exp. white laundress and cleaner wants work. ...

WANTED—Housecleaner and laundry work done by the day. SOUTH 3652-R-1.

WANTED—Laundress wants work to take home. A1. PHONE 75186.

WANTED—First-class colored laundress wants work by the day. PHONE 71413.

WANTED—Lady wants work by the hour. Phone ...

WANTED—Work by the day or hour by competent woman. Ph. BDWY. 7815.

WANTED—Exp. woman, cleaning and laundry, by day. SOUTH 536-J.

WANTED—Laundress, 50c, car fare. Mon., Wed., Thurs., Fri. 20118, HARTLEY.

WANTED—By laundresses, housecleaners, comp. white women. 12639, Main 1095.

WANTED — Laundress wants table linen, doilies, curtains to take home. 75186.

WANTED—SITUATIONS— Male and Female.

WANTED—Club steward and wife wish to take charge of club, hunting or fishing lodges. Call PICO 3747.

WANTED—Refined married couple would like to have for position, apartment or private house to manage. References. Address H, box 7, TIMES OFFICE.

WANTED—Man and wife want position, cook and helper, city, or go anywhere. Wages arranged. Address EE, box 456, TIMES BRANCH.

WANTED—Good reliable couple would like position in country, caretaker. Best of references. J. A. DAVIS, 628 S. Figueroa. Phone 15280.

WANTED—By responsible young white couple, position, cook, butler, chauffeur, handy man. Best of references. Phone EDWARD, 554273.

WANTED—Exp. man and wife want places as cook and second girl or couple to help with housework. SO. 6974-M.

WANTED—By 3 competent couples. Phone Main 1095 or 12639. Swedish Agency.

WANTED—By gardeners and wives, comp. reliable couple. Ph. 12639, MAIN 1095.

WANTED— To Rent.

Miscellaneous.

WANTED—To rent bungalow, small, near ... by two, old gentleman ... elderly ... Address L, box 588, TIMES BRANCH.

Rooms.

WANTED—Gentleman with wife desire for permanent home, two connecting ... rooms ... in first-class family ... Union and Westlake Park. Will furnish own linen, blankets, draperies, cutlery, rugs, china, etc., light cooking ... references ... EMORY, 887 Grand View.

WANTED—Young ladies, employed, desire light, airy room in private home of refinement ... Wilshire district preferred ...

WANTED—Room ... city of 6th and ... dress E, box 457, TIMES BRANCH.

WANTED—Good sized furnished room ... 415 ...

WANTED— To Rent.

Houses.

WANTED — 6-room bungalow, northwest, must be attractive and modern, fair-sized lot and garage, in first-class neighborhood, two in family, best of references; will lease and pay first and last months' rent. E. BLAINE, phone 10696.

WANTED—Modern home, furnished; must have 4 bedrooms, 1 downstairs, with ... of buying. J. M. CORSER, 709 S. Vermont ave. Wilshire 7481.

WANTED—2 reputable artists desire to rent studio with small living quarters. Rent not exceeding $45. 1945 MAGNOLIA. West 3253.

Flats and Apartments.

WANTED—Small furnished apt. or bungalow, C.S. couple with girl 10, near school, with garage, ... preferred. Address 4024 SAN PEDRO, rear.

Stores, Offices, Business Pty.

WANTED— BUSINESS PROPERTY LEASES. WE HAVE DAILY INQUIRIES FOR LARGE AND SMALL LOCATIONS DOWNTOWN AND IN THE GROWING OUTLYING BUSINESS SECTIONS. LIST YOUR PROPERTY WITH US. CALL OUR LEASING DEPARTMENT. CARLIN G. SMITH, INC., 304-5-6 UNION BANK BLDG. PHONE PICO 2406. 11322.

TO LET—ROOMS— Fur., Unfur., Hskpng., Board.

Furnished.

TO LET—2 large separate rooms, immense dressing-room, balcony. Reasonable. Take any Hollywood car, 6-cent fare, get off at Sunset and Benton Way. Walk west on Andrews Blvd to 834. PHONE WIL. 7601.

TO LET—Magnificently appointed rooms with private lavatories. Newly furnished and cozy, in comfortable home; beautiful garden. Gentlemen preferred. Attractive rates to permanent guests. 1003 BEACON. 52063.

TO LET—In refined home, delightful front room with or without breakfast; also garage, three blocks from Ambassador Hotel, ideal location. 3000 W. SEVENTH ST.

TO LET—Two large separate rooms. Immense dressing-room. Balcony. Reasonable. Any Hollywood car. 6-cent fare. N. ANDREWS BLVD. No. 834. Wil. 7601.

TO LET—Pleasant room for business woman. New parlor and piano, nicely furnished. Modern conveniences. Privileges. 1980 MAGNOLIA. W. Washington car. Phone 22407.

TO LET—Westlake residence, large, sunny, airy rooms, ideal home, all conveniences, garage, private, permanent, congenial, respectable persons. 668 S. BURLINGTON AVE.

TO LET—Modern room with board if desired, single or twin beds, good location for people employed. Hot and cold water, garage, reasonable rates. 449 S. HARTFORD, off Sixth.

TO LET—2 fine large furnished rooms with private bath, near Ambassador, Wilshire, 15 minutes from city, young business men looking for comforts will appreciate this. 647 ELDEN AVE. 51588.

TO LET—3 beautiful sunny rooms, private, separate ent.; to refined, middle-aged gentleman, preferably in nice home. Bath, phone, garage if desired. Refs. Call up. 2813 MENLO. West 6243.

...

TO LET—ROOMS—
Fur., Unfur. Hskpng. Board.

Furnished.

TO LET—In private home. Large, sunny, east-front room, private tiled bath, two people preferred. (Also smaller room) furnace heat. Garage; large porches, music and ballroom privileges. Best location in Hollywood, half block north of Hollywood Blvd. Call at 1723 NORTH WILTON PL.

TO LET—Two ladies or mother with child, to share my 5-room house, child cared for if desired. Lady alone. 262 W. MANCHESTER AVE. Phone Ver. 3190.

TO LET—Large front room, newly furnished in ivory, shower bath, hot water; 10 minutes' ride from Broadway. Gentlemen only. $20 per mo. 52681.

TO LET—Beautiful front room in widow's lovely big home, close in, on magnificent boulevard, furnace heat; only $30. 220 N. RAMPART. 54416.

TO LET—Two beautiful furn. rms., single or en suite; connecting bath, twin beds; half block from 6th-Melrose car. 647 N. GOWER. Holly 7348.

TO LET—In small family, nicely furnished room, breakfast optional, also garage. Gentleman. Refs. exchanged. VER. 5072.

TO LET—Handsomely furn. single or double room, private home, near car line. Fine neighborhood. 1015 S. ST. ANDREWS.

TO LET—Nice large front rm., also rm. with slp. pch., phone, bath. 5392. 2034 W. 12TH ST.

TO LET—Small cozy rm. in rear, with breakfast; party employed. Ref. 54780. 611 S. CORONADO.

TO LET—Beautiful furn. room, home comforts. Close in. Business men. 558808. 822 GOLDEN AVE.

TO LET—Newly furnished room, cars, telephone and bath, $4 week, $5 for two. 1214 W. FIRST ST.

TO LET—To gentleman, room in a real home. Hot water always. ½ block from 8th st. car. 847 S. BERENDO.

TO LET—Furnished rooms, private home, large double room and sleeping porch; also single. 943 S. LAKE ST.

TO LET—Nice room with sleeping porch, two beds; employed person; kitchen privileges. 1017 S. BOYLE AVE. Boyle 162.

TO LET—ROOMS—
Fur., Unfur. Hskpng. Board.

Rooms and Board.

TO LET—Magnificent blue and gold south room with twin beds, overlooking beautiful garden and flowers. Polished floors, bath and mahogany furniture. Our guests are all refined, home-loving people, who play billiards, cards, dance and enjoy themselves. Our summer rates are extremely attractive. Meals unsurpassed in quality and quantity. Above room accommodates 2 or 3. Also a single. 1019 BEACON ST.

TO LET—"LA CASA DE FLORES," 240 W. ADAMS ST.
A palatial home with hotel facilities, unusual high-class cuisine and service. Single rooms or en suite. Conservatory, library, music, card, reception rooms. Phone 23010.

TO LET—Mahogany furniture, running water in dressing-room; also two baths; beautiful home; piano, Victrola. Not a boarding-house. Fine residential section. 1808 S. ST. ANDREWS PLACE. Washington or 10th st. cars.

TO LET—958 ARAPAHOE, BEAUTIFUL FURNISHED ROOMS AND BOARD. IVORY SET, TWIN BEDS. $120, COUPLE. REFERENCES EXCHANGED. FRENCH COOKING. MODERATE PRICES. W. 11TH CAR. PHONE 54782.

TO LET—Room and board in private home with all modern conveniences, nice location, 12 min. to town; garage if desired; for 1 or 2 gentlemen. Call Wilshire 1726. 1647 LUCRETIA AVE.

TO LET—ROOM AND BOARD. $10 TO $15 PER WEEK. SPECIAL RATES TO COUPLES. HOTEL NORWOOD AND ANNEX. INQUIRE 609 W. PICO ST.

TO LET—Beautiful home in foothills for convalescents and elderly people. 20 minutes from Los Angeles. 1298 S. BOYNTON, Glendale. Phone Glendale 1475-W.

TO LET—Room and board in private home for business gentleman or couple employed near Westlake. 1115 S. ALVARADO. 556766.

TO LET—900 S. WESTLAKE. Westlake district, large room adjoining bath, twin beds, excellent board, table served family style. Home privileges, phone and piano.

TO LET—FLATS—
Furnished.

TO LET—ARTISTIC FLAT, WITH HOME CHARM.
5 rooms, kitchenette, bath. New, sanitary. Sunshine in every room. Large closets, much shelf and drawer space; storage for trunks.
Furnishings by Raymond Gould.
Handsome rugs, silk draperies, velvet covered couches, comfortable chairs, handsome electric fixtures.
Charming breakfast nook. Separate bedroom complete with vanity dressing table. Twin beds, large mirrors, etc. Magnesite bathroom, light and airy kitchenette with built-in refrigerator, white enamel fixtures, magnesite floor. Instantaneous water heater. Gas furnace with electric control.
Large lawn, flowers, trees. No children. No pets. $150 per month.
415 W. 31ST ST., near Figueroa.

TO LET—
WILSHIRE DISTRICT NEAR AMBASSADOR HOTEL
Five rooms, southwest exposure; handsomely furnished in mahogany; exceptionally fine silverware. Linen and rugs, etc. This is exceptionally beautifully furnished. Garage, telephone. Price $175. Apply 3045 W. EIGHTH ST., northwest corner Eighth and New Hampshire.

TO LET—
South Front Duplex.
4 Rooms, Furnished.
Large Living-Room.
Upstairs Bedroom with lots of windows and closets.
1169 W. Kensington Road, near Echo Park.
Phone WILSHIRE 5020 bet. 9 and 6.

TO LET—
5-ROOM MODERN FURNISHED FLAT IN A BEAUTIFUL COURT, HOLLYWOOD. TELEPHONE INCLUDED.
SEE RATHBUN, WITH W. W. PADEN, 506 STORY BLDG. 11656.

TO LET—
WESTLAKE TERRACE.
400-414 S. ALVARADO ST.

TO LET—FLATS—
Unfurnished.

TO LET—
Just completed, in most desirable Wilshire district, one-half block from Wilshire Blvd. and West 6th street. 6 large, magnificent rooms, finished in mahogany and ivory, 2 baths, furnace with 2 units and electric control, fireplace. PROBABLY FINEST FLAT IN CITY, exclusive neighborhood, only one left (upper.) Open for inspection.
624 SOUTH NEW HAMPSHIRE

TO LET—
$75—Lower flat, 5 rooms, 2 bedrooms, garage. Pico Hts.
$110—Upper Wils. flat, 6 rooms, 3 bedrooms, 2 baths.
$175—Upper Wils. flat, 7 rooms, 3 bedrooms, 2 baths.
KELLS & GRANT. Wils. 165.
WILSHIRE BLVD. AT WESTERN AVE.

TO LET—Just completed, Wilshire's handsomest 5-room flats, 3356 SAN MARINO ST., between Oxford and Hobart blvd. Unsurpassed view, $110 and $120 per mo.

TO LET—
Sunset blvd., near Western; 5-room modern lower flat, refinished, only $75. 528 W. 41st st., 5-room upper flat, refinished, only $50.
STERN REALTY CO.,
602 Haas Bldg.

TO LET—JUST COMPLETED, WILSHIRE'S FINEST 4-RM. FLATS, LOCATED N.W. COR. 8TH AND ST. ANDREWS. TWO BLOCKS FROM WILSHIRE, 2 BLOCKS FROM WESTERN AVE. OPEN ALL DAY. FURTHER PARTICULARS CALL OWNER, WILSHIRE 2817.

TO LET—April 14th, adults, elegant new 4-room south lower flat, 1421 Maltman ave. Tiled bath, tiled kitchen, fireplace, inst. hot water, extra bed. Lovely northwest location. 5c car fare. Price with garage, $70. See or phone A. J. SCHAEFFER, 1006 Echo Park ave. Phone 557767.

TO LET—
Handsome new flat, beautifully decorated, 5 large rooms, fine closets, large lot, making flats bright and airy; ½ blk. from Ambassador Hotel. High ground. Reasonable. Phone forenoons. BDWY. 4485. Apt. 28.

TO LET—APARTMENTS—
Furnished.

TO LET—BALTIC APTS., ORANGE AT BIXEL.
WALKING DISTANCE, PLEASANT SURROUNDINGS.
SGLE. & DBLE. APTS. WITH SLEEPING PORCHES.
ALSO NEWLY DECORATED ROOMS.
SUMMER RATES EFFECTIVE NOW.
SGLES. $60 & UP. DBLES. $80 & UP.
RMS., $30 AND UP. PHONE BDWY. 544.

TO LET—
MANHATTAN ARMS.
WILSHIRE DISTRICT.
JUST COMPLETED.
ATTRACTIVE SINGLE APTS.
Furnished in velour, mahogany, aluminum kitchen ware. Open for inspection. 4457 W. Second st., corner Manhattan Pl. One block west of Western.

TO LET—
MELBOURNE APARTMENTS.
Finest in the city; single, double and semi-double; steam heat, direct phone, elevator; summer rates, 1 blk. from Westlake Park. 737 S. WESTLAKE AVE. Wil. 4430.

TO LET—
RODMAN APTS.,
3040 S. HOOVER.
SUMMER RATES.
NEWLY DECORATED AND FURNISHED 3-ROOM APTS., LIGHT AND SUNNY. WEST 6582.

TO LET—ANGELO APTS.
Also housekeeping rooms, with private baths, right downtown, no objection to children; everything, including phone in apts., free rent at $7 week and up; visitors take yellow cars from depots to our door. Telephone MRS. LAMBERT, Main 3059, 563 S. Fremont.

TO LET—Elegantly furnished 4-room apt. flat, servants' quarters in garage; sunny.

TO LET—APARTMENTS—
Furnished.

TO LET—
In Wilshire, most exclusive residential district, corner 3rd and Kingsley, high-class upper flat, bungalow type, sun porch, in-a-door bed in addition to two large bedrooms. Unusual closet room; basement storage; telephone installed; garage, etc. ADULTS, no pets. Will lease to desirable party at attractive price. Immediate possession. 301 S. KINGSLEY DRIVE. Ring bell at Apt. 305.

TO LET—Center of Wilshire, corner Norton ave., and 3rd st. Just completed. Elegant 5-room flat, brown mahogany, Batchelder tile mantels, tiled drainboards and baths, showers, 2 bedrooms; also bed in dressing-room, side porches, select neighborhood, beautiful view. Janitor service. Accept children. Flats open. $100. YOUNG, owner, 73811.

TO LET—Clinehurst Apts., 519 Beacon ave., near Westlake Park, large double modern, steam heat, janitor service. Direct phone, $70 month. No objection to children. Phone 55064.

TO LET—2 nice sunny rooms, kitchenette and private bath, linen, silver, gas, electricity; $45 month. Holly 2472. 1606 N. KINGSLEY DRIVE.

TO LET—
SCARBOROUGH APARTMENTS.
2 and 3-room apts. strictly first-class, very close in. 519 S. FLOWER. 66902.

TO LET—922 N. BEAUDRY, 3-room apt., beautifully furnished, use of phone and bath. Space for car; close in. Take Angeleno Heights car or Sunset. 13061.

TO LET—MIGNONETTE, 1150. Well furn. 3-rm. apt., private bath, $10 wk. PICO 3286.

TO LET—Wanted, one or two young business women to share double apartment, walking distance. MAIN 6596.

TO LET—Attractive single apartment. 677 S. CARONDELET. Wil. 8106.

TO LET—Front airy apt., BOSTON APTS., 852 GLADYS AVE., at 9th.

TO LET—Two furnished rooms and private bath. 915 W. 17TH ST.

TO LET—EMERSON APTS.
6857 FRANKLIN AVE.

TO LET—2 or 3 apartments. NEW HAMPSHIRE APTS., 747 S. New Hampshire.

TO LET—HOUSES—
Furnished.

TO LET—
FREE RENTAL INFORMATION.
FREE AUTOMOBILE SERVICE.
Save yourself time, worry and expense.
See us in the morning and be settled in your new home by night.
HOUSES AND BUNGALOWS.
FLATS, APARTMENTS.
Furnished and Unfurnished.
Wilshire, Westlake, Hollywood, Southwest.
EXCEPTIONAL BARGAINS.
Homes and Income Property for sale.
HARRY GROSSMAN,
Los Angeles' Leading Rental Office,
Member Los Angeles Realty Board.
203-4-5 Haas Bldg., 7th and Broadway.
Phones: 64374; Main 1365; 62471.

TO LET—
WHITE PLASTER HOME.
New, modern, choicest Wilshire.
Just north of Wilshire boulevard and near the new Ambassador Hotel. Contains reception hall, living-room, sunroom, dining-room, breakfast-room, kitchen, maid's room and bath, three master bedrooms and enclosed sleeping porch; two tile baths and shower upstairs. New and beautifully furnished throughout. Gas furnace. Garage for two cars. Will lease for one year to responsible tenants.
R. A. ROWAN & CO.,
200 TITLE INSURANCE BLDG.
Main 7096. 10444.

TO LET—
CARMEN COURT. NEW.
SOMETHING DIFFERENT AND EXCLUSIVE FOR DISCRIMINATING TENANTS. LAST WORD IN ATTRACTIVE, ARTISTICALLY AND EXPENSIVELY FURNISHED SPANISH BUNGALOW. STICKLEY FURNITURE. HIGH GROUND, VIEW OF MT. BALDY. 821 N. VERMONT AVE. 15 MINUTES TO 7TH AND BDWY., NEAR UNIVERSITY. HELIOTROPE CAR ONE BLOCK. GARAGES. PHONE HOLLY 7232.

TO LET—
WILSHIRE CORNER HOME
Containing 9 rooms, beautifully furnished

TO LET—HOUSES—
Furnished.

TO LET—
A REAL BARGAIN.
$200—COMPLETELY FURNISHED 10-ROOM HOME, ON HARVARD, NEAR WILSHIRE BLVD. LARGE RECEPTION ROOM, LIVING-ROOM IN MAHOGANY, LIBRARY, DINING-ROOM AND COMPLETE KITCHEN, LAUNDRY.
UPSTAIRS ARE 5 LARGE BEDROOMS, GLASSED-IN SEWING ROOM, DEN AND BATH.
SERVANT'S QUARTERS, CONSISTING OF 2 LARGE ROOMS WITH BATH.
THIS HOME IS FURNISHED COMFORTABLY, NEAT AND CLEAN. 6 MONTHS' LEASE.
CALL MISS SPENCER.
CHELEW & HOIT,
3691 WILSHIRE BLVD.
560691. 568032. 560554.

TO LET—
FREE RENTAL LIST.
FURNISHED AND UNFURNISHED.
HOUSES, FLATS, BUNGALOWS.
WILSHIRE, HOLLYWOOD, W. ADAMS.
CALL MRS. ANDERSON, WIL. 165.
RENTAL DEPARTMENT.
KELLS & GRANT.
WIL. 165. REALTORS. 56802.
WILSHIRE BLVD. AT WESTERN AVE.

TO LET—Beautiful home, completely furnished. Living and dining-rooms, 2 bedrooms, bath, breakfast-room, sleeping porch, lovely upholstered furniture, linen, silver, phone, garage, fruit trees, chicken yard; lovely street and neighborhood. 4 doors to car line. Convenient to everything. Adults. References. $100. 4414 SOUTH VAN NESS.

TO LET—
B. WISE, C. WISELEY.
RENTALS EXCLUSIVELY.
HOUSES, BUNGALOWS, APTS., FLATS.
C. M. WISELEY,
637 S. Hill st. (Ground floor.) Pico 4372.

TO LET—Charming home, beautifully furnished, north of Hollywood blvd., 1725 N. BERENDO. Large 7-room bungalow, 3 beds. Tile bath and shower, tile kitchen, breakfast-room. Grand piano, telephone installed. Call mornings or evenings.

TO LET—

Or Lease.

Offices and Desk Space.

FURNITURE—HOUSEHOLD GOODS—For Sale, Exchange.

FURNITURE—HOUSEHOLD GOODS—Wanted.

MUSICAL INSTRUMENTS—For Sale, Exchange, Etc.

MUSICAL INSTRUMENTS—For Sale and Exchange.

MISCELLANEOUS—For Sale.

MISCELLANEOUS—For Sale.

Typewriters and Supplies.

Sewing Machines.

Clothing, Furs, Etc.

Flowers, Trees, Plants.

Jewelry, Diamonds, Watches.

Lumber, Building Materials.

Billiard Tables and Supplies.

Printing and Office Supplies.

WANTED—Miscellaneous.

AUTOMOBILES, ETC.—Miscellaneous.

ANNOUNCEMENT:

Times' Automobile Columns are arranged so that readers can instantly locate the particular advertisement they are interested in. Under each of the following sub-headings the different makes of cars are alphabetically arranged together.

Touring Cars for Sale
Roadsters for Sale
Speedsters for Sale
Coupes for Sale
Sedans for Sale

"COME TO BUICK HEADQUARTERS"—

STOP

LOOK

LISTEN

On account of the tremendous business now being done by the HOWARD AUTOMOBILE COMPANY OF LOS ANGELES it has been found necessary to enlarge their USED CAR DEPARTMENT to several times its original size. This, naturally, should be good news to their many friends, as the HOWARD AUTOMOBILE COMPANY OF LOS ANGELES shall have approximately at all times an assortment of over 150 used cars of various makes and models to select from.

Every used car offered for sale by the HOWARD AUTOMOBILE COMPANY OF LOS ANGELES has been taken in trade on a new 1922 Buick and the majority of them overhauled and rebuilt to a point where a real live GUARANTEE can be given the buyer.

Do you fully realize what this guarantee means to you and do you know how far our expert mechanics go into the automobile before they pronounce it ready for sale under our

90-DAY GUARANTEE?

We want you to come in, look over our present stock and see for yourself the many bargains we are offering and the reasonable terms upon which they can be purchased.

SPECIALS:

1921	Haynes "55" touring	$1250
1922	Ford coupe, extras	$625
1921	Ford coupe, extras	575
1921	Ford sedan, extras	575
1917	Hudson speedster	750
1922	Chevrolet sedan	900
1920	Chandler sport	950
1916	Kissel Sedan	395
1918	Dodge touring	450
1918	Studebaker touring	300
1918	National Club roadster	600
1913	Alco tour., new tires	500

HOWARD AUTOMOBILE CO.

OF LOS ANGELES,

LARGEST DISTRIBUTORS OF AUTOMOBILES IN THE WORLD.
1136-38-40 S. Olive st
Tel. 11533. 64510.

OPEN EVENINGS AND SUNDAYS

"COME TO BUICK HEADQUARTERS."

DON LEE,

A RELIABLE DEALER,

WILL SELL YOU

A RELIABLE CAR.

AUTOMOBILES, ETC.—Miscellaneous.

WHAT WILL

YOU DO?

NEXT SUNDAY?

WILL YOU LOUNGE AROUND THE HOUSE AND READ THE PAPER ON YOUR ONE DAY OF REST?

WILL YOU TAKE A STUFFY, CROWDED STREET CAR OUT TO SOME PARK OR OTHER PLACE OF AMUSEMENT?

OR WILL YOU AND YOUR FAMILY SPEND A GLORIOUS DAY MOTORING ACROSS COUNTRY, OR TO SOME NEAR-BY QUIET MOUNTAIN RESORT?

DOESN'T THE LATTER SOUND THE MOST ATTRACTIVE?

THIS PLEASURE CAN AND WILL BE YOURS IF YOU WILL COME TODAY AND INSPECT THE EXTRAORDINARY BARGAINS WE ARE OFFERING THIS WEEK IN GOOD USED CARS. THE PRICE AND TERMS ARE SO LOW THAT YOU WILL BE SURE TO BUY ONE IF YOU SEE THEM.

LET US DEMONSTRATE THE CAR YOU ARE INTERESTED IN TODAY. IT MAY BE SOLD TOMORROW.

HERE IS A PARTIAL LIST:

1921 Chandler Dispatch, 4-pass.; a snap $1175
1921 Kissel speedster, 2-pass.; absolutely new, never registered ... 2300
1920 Franklin, 5-pass.; like new... 1400
1920 Buick, 5-pass.; new rubber... 950
1920 Buick, 5-pass., buyer can select own paint 925
1920 Chandler, 7-pass.; some buy.. 875
1919 Chandler coupe, 4-pass.; new paint and wire wheels 1175
1918 Cadillac coupe, 4-pass.; a wonder car 1750
1918 Stearns sedan, 5-pass.; a silent car 1175
1918 Buick roadster, 2-pass.; has California top 775
1918 Cadillac roadster, 2-pass. You know what a car this is 1800
1918 Nash, 5-pass. If you see it you will buy it 775
1917 Haynes, 7-pass. In paint shop 650
1916 Cadillac, 7-pass. Try it and you will like it 675
1917 White, 7-pass. Has special California top and tonneau windshield.
1916 Locomobile, 4-pass. Best built car in America, and ready to go.

CASH. TERMS. TRADE.

WALK IN

AND

RIDE OUT.

WESTERN MOTORS CO.,
1058 S. FLOWER ST.

WHY ARE

REBUILT BUICKS

SO POPULAR?

Because they are rebuilt and refinished in our own shops. They are unsurpassed in beauty and performance, as well as economical in maintenance and operation. The resale value is high. A written guarantee for 90 days with rebuilt Buicks.

SOME ATTRACTIVE BARGAINS.

HOWARD AUTOMOBILE CO.,

BUICK DISTRIBUTORS.

Touring Cars for Sale.

BUICK TOURING.

SWAPS—All Sorts.

AUTOMOBILES, ETC.—Miscellaneous.

Los Angeles Daily Times.

AUTOMOBILES, ETC.—
Miscellaneous.

Touring Cars for Sale.

CHEVROLET baby grand, $200. Just been overhauled and painted. Good rubber. Can be seen at W. Adams St. Garage, QUINCY AND W. ADAMS.

CHEVROLET, 490, 1920, four brand new tires, seat covers, special top. A beauty. Must sell. Will give terms. See any time. 4610 S. VERMONT AVE.

CHEVROLET 1919 4-90 tour., overhauled and ready to run, $285, terms to suit. 3708 E. FIRST.

CHEVROLET 490 touring, 1922. New, never been used; bargain. $160 down, $35 per month. 4363 S. FIGUEROA.

CHEVROLET 4-90, 1920, only $250 for quick sale; good rubber, good condition; easy terms. 4610 S. VERMONT.

CHEVROLET 1919 F. B. touring, runs fine. $125 down, bal. to suit. 3708 E. FIRST.

CHEVROLET touring, 1919, $225; 2 brand new tires. 4100 S. VERMONT AVE.

CLEVELAND LIGHT SIX.

"FOOD FOR THOUGHT."

TOURING, LATE MODEL.

Reassembled, rebuilt and thoroughly renewed, is just like a new car, has been painted a delicate "Tiffany bronze;" 1-4 curtains, bumper, etc., is one of the cleverest appearing and running light sixes on the boulevard. A regular buy. $875. Terms. Bank Interest. No Brokerage.

W. P. HERBERT CO.,
Chandler and Cleveland Distributors.
1110 S. Flower.
Open Sunday. 60412.

CLEVELAND, late 1921, touring. Am leaving for Italy Friday. Must be sold tomorrow. Brand new car last fall. Used only about town this winter in Santa Barbara. 5 cord tires. Perfect condition. Price $950. No dealers. NOLAN, Room 821 Hotel Clark.

CLEVELAND 6, late model, with necessary extras; this car looks and runs like a new car; will accept terms or a small car with cash as part of first payment. This car is mechanically perfect. Call 603 W. 33RD ST. Tel. 291022.

COLE tour., late 1920, like new; highest offer. 1021 S. GRAND. M. 1400.

DODGE TOURING—1920 ...

Touring Cars for Sale.

NASH, 1919 touring; overhauled, refinished and will give the same service as a new car. This car is guaranteed by the distributor; $800 terms. NASH DISTRIBUTORS, 1155 S. Olive st. Main 490. Evenings till 9. Pico 3596. Open Sunday 10-5.

NASH touring car for sale, 1920 model, a dandy, $850 cash, balance 12 mos. 23449. Call before 8 a.m. and 5 p.m.

OAKLAND touring, 1921, $750; cannot be told from new, fine tires, fine motor. $250 down. Bal. very easy. 4363 S. FIGUEROA.

OAKLAND 6 touring, 1918, a real bargain at $125 for quick sale. 4100 S. VERMONT AVE.

OLDSMOBILE TWIN 4, 1920.
Couldn't be better if it was new. Double bumpers, sun visor, plate glass side curtains. A really wonderful value, only $875, easy terms. LYNN C. BUXTON, Haynes Dist., 1635 S. Figueroa. West 8000.

OLDSMOBILE 6, 1919, in fine condition, 5 cord tires, lots of extras; sacrifice; will give terms to suit. See any time. 4610 S. VERMONT AVE.

OLDSMOBILE 6. Privately owned, in good condition, mechanically perfect. Will sacrifice, $375. Owner., Main 4294, 338 WEST PICO.

OLDS touring and rds., '18 and '19, both cheap. $50 down on one. Price $300. See today. UPDEGRAFF, 1034 S. Los Angeles.

OLDSMOBILE "8" tour. Rebuilt, refinished; looks and runs like new. 1129 S. OLIVE ST.

OLDS 6, '21, 4 NEW TIRES, GUAR. PERF. MECH. $675. PICO 1486.

OVERLANDS—

MODEL 90.

"The Overland That Gave Real Service."

A five-passenger with new Goodyear cords is in tip-top shape. Only needs paint. "Just think." $315.

A chummy with wire wheels, good tires, paint, top and upholstery. Snap. $350. Bank interest. No brokerage.

W. P. HERBERT CO.,
Chandler and Cleveland Distr.,
1230 S. Olive. 14716.

OPEN EVENINGS ...

Roadsters for Sale.

FORD ROADSTER, 1918, $130. Delivery bed on rear, all very good tires; unusually good mechanical condition. Open evenings. J. A. NADEAU, FORD DEALER, 1100 E. SLAUSON. SO. 2240.

FORD roadsters and tourings. New Apex tires. As low as $50 down. Come in and look over our stock. ROBT. S. SHRADER CO., 1315 W. PICO ST.

FORD, '21; wonderful condition, 5 new tires, starter, dem. rims, $350. W. I. TUPMAN CO., Authorized Ford and Lincoln Dealers, Figueroa and Jefferson. South 2831.

FORD roadster, almost new, speedometer, dash light, '22 license, starter and demountable rims, $125 off list. Guaranteed. Terms. J. BENJ. FAHY, Authorized Ford and Lincoln Dealer, 1042 S. Grand ave.

FORD—One of the SNAPPIEST 1920 roadsters in the city; absolutely in A1 condition; this is a giveaway for cash or terms. Pr. West 4680. 1129 W. WASHINGTON.

FORD ROADSTER, 1919. Shocks, etc. $175. Open evenings, incl. service and parts. W. D. DUNHAM FORD AGCY., 1250 W. 7th.

FORD roadster, mechanically O.K. Priced at $105 for quick sale. 4100 S. VERMONT AVE.

FORD roadster, 1920, overhauled and guaranteed 3 mo. $75 down, $25 per mo. MORAN & McMENAMY, 1424 S. Main.

FORD, 1921, express body, $395. 1918 S. MAIN.

FORD roadster, with starter, A1 condition, $150, terms. 1114 S. BROADWAY.

HUP ROADSTER, with neat delivery box, starter, a dandy. $185. 4100 S. VERMONT AVE.

MAXWELL roadster, 1920 model, in good condition, with A1 rubber. Call Pico 591, or inquire at 1227 S. OLIVE and make a price.

MAXWELL 1920 roadster in excellent shape throughout. A snap at $300. 1130 S. OLIVE ST.

MERCER 22-72 roadster, excellent condition, $1500. Parked at 640 S. HOPE.

OAKLAND ROADSTER—

Plenty of extras on car. Paint is good, tires are good, car runs fine. $100 cash, balance $25 month ...

Trucks and Delivery Cars.

G.M.C. 2-TON.

STAKE BODY, LIKE NEW.

THIS TRUCK IS COMPLETELY REBUILT, NEW TIRES AND REPAINTED, AT A BARGAIN TO THE BUYER WHO KNOWS.

EASY TERMS OF PAYMENT.
1032 S. OLIVE ST.

MOORE 2-TON.

$150.

CAB AND STAKE BODY, READY TO WORK.

1032 S. OLIVE ST.

FORD 1-TON, 1920.

LIKE NEW; PNEUMATIC TIRES.

BARGAIN TO QUICK BUYER.
CASH OR EASY TERMS.
1032 S. OLIVE ST.

FORD Delivery Car, 1919. Fine car for grocer. Good top and body. Runs splendid. Ready to go. Cheap at $275. Very easy terms. Phone 60731. UNION MOTORS, INC., 961 S. Flower.

FEDERAL 2-TON.

$350.

BARGAIN, ON EASY TERMS.

1032 S. OLIVE ST.

FORD TRUCK—1921. With a very high-grade inclosed panel body, has been used only a few months; has 4-speed transmission and Master brakes; good pneumatic Royal cord tires on rear; perfect mechanically, bargain at $485; easy terms. Open evenings. J. A. NADEAU, FORD DEALER, 1100 E. SLAUSON. SO. 2240.

REPUBLIC 1-TON.

1921 CAB AND STAKE BODY.

NEW TRUCK GUARANTEE.

...

Bodies, Beds, Seat-backs.

SEE THE PIKE O'CAMP BED. FITS ANY AUTOMOBILE. $16. 66871. 701 E. 7TH ST. PICO 617.

Auto Repairing.

HAVE your car repaired in your own garage. Save half the expense. Expert mechanic. All work guaranteed. Phone 75712. E. A. PRATT, 615 E. 25th st.

HAVE your car overhauled in your own garage. All makes of cars. Guaranteed job. MAIN 3850. Ask for Shellenberger.

Automobile Tires.

TIRES & BATTERIES ON EASY PAYMENT. CREDIT TIRE CO., 220 W. 9th. Bdy. 651.

MOTORCYCLES—
Bicycles.

ANGELES CYCLE & SUPPLY CO., 817 S. Main. Pico 385. Repair specialists. Columbia bic...

CLEVELAND, just overhauled, perf. cond. Reas. LAW, 1309 S. Flower. 24074.

TRACTORS—
Farm Implements.

FOR SALE—ALL-WORK TRACTOR, NEW, LATEST MODEL, FULLY EQUIPPED, NEVER BEEN USED. JUST BOUGHT FROM L. M. RAILSBACK CO. NOW IN STORAGE. MUST SACRIFICE AT GREAT REDUCTION. PAID $1875 FOR THIS TRACTOR, WILL SELL FOR SEVERAL HUNDRED DOLLARS UNDER THE MARKET. I. O. GARDINER, 925 SOUTH GARFIELD AVE., ALHAMBRA. PHONE 855-R.

FOR SALE—
HAVE A HOLT 30, ALMOST AS GOOD AS NEW. IT IS NOW IN A1 CONDITION. WILL SELL FOR $850 ON TERMS, OR WILL TRADE. WHAT HAVE YOU? D. BOX 184.

FOR SALE—Used farm implements; tractor disc, $65; 2-horse plow, $9; garden plows, $3.75. New goods at reduced ...

HOUSES—
For Sale.

Miscellaneous.

The following subdivisions will enable Times readers to more quickly locate the house they want to buy.

Miscellaneous.
[Includes houses in all sections of Los Angeles.]

West and Northwest.
[Includes all west of Main street, Jefferson street to Santa Monica Boulevard—Wilshire, Westlake, West Adams, Pico Heights, etc.]

South and Southwest.
[Includes all south of Jefferson street and west of Main—Vermont Square, Manual Arts, Angeles Mesa, Goodyear District, etc.]

East and Southeast.
[Includes all east of Main street and south of Mission Road—Boyle Heights.]

North and Northeast.
[All north of Mission Road and Elysian Park—Highland Park, Lincoln Heights, Garvanza, Glassell Park, Huntington Drive.]

Furnished Houses.
[Includes furnished residences For Sale in all parts of Los Angeles.]

FOR SALE—
Phone Pico 1156.
W. A. HEITMAN CO.,
REALTORS.
Entire Ninth Floor, Merritt Bldg.,
Eighth and Broadway.

$1500 HANDLES WILSHIRE 2-STORY, 8-ROOM HOUSE.
Located on one of the best streets close to Western ave., a short distance south of Wilshire Boulevard. 4 bedrooms, property in fine condition, large lot and garage. A bargain at $7500.

$8000 BUYS WILSHIRE CORNER 7 ROOM BUNGALOW.
Located on one of the finest streets north of Wilshire Blvd. Extra well built, large corner lot, over 60 feet wide, oak floors throughout, large bedrooms, sun-room ...

FOR SALE—

A REAL HOME
LOCATION.
LAFAYETTE SQUARE.

TO THE HOME-BUYING PUBLIC WE ARE OFFERING ONE OF THE MOST COMPLETE AND MODERN HOMES IN THE CITY OF LOS ANGELES, AND AT THE RIGHT PRICE. 'TIS A TWO-STORY, WITH LIBRARY AND BILLIARD HALL ON THIRD FLOOR. THE FINISH ANY AND OAK. EACH OF THE 4 LARGE BEDROOMS ON SECOND FLOOR HAS SLEEPING PORCH ADJOINING. COMPLETE BATHROOM ON LOWER AND TWO COMPLETE BATHROOMS ON SECOND FLOORS. UPPER FLOOR. THIS HOME POSSESSES EVERY CONVENIENCE, AND IS BEAUTIFUL IN DESIGN AND ELEGANT IN FINISH. LARGE TWO-STORY GARAGE WITH SERVANTS' QUARTERS ABOVE. BATH AND TOILET.

THE GROUNDS ARE SIMPLY A MINIATURE PARK OF BEAUTIFUL LAWNS, TREES, FLOWERS, SHRUBBERY, WALKS, SEATS, ETC. A PERFECT SPRINKLING SYSTEM. IN FACT, IF THERE IS A MISSING LINK WE FAILED TO FIND IT. WE ARE GOING TO SELL THIS HOME TO SOME ONE, WHY NOT YOU?

GET BUSY AND CALL US FOR FULL PARTICULARS.

WANT & WAGNER,
EXCLUSIVE AGENTS,
4129 W. PICO ST.
PHONE 768166.
WE KNOW WHERE
THE BARGAINS ARE.

FOR SALE—
BEAUTIFUL WINDSOR SQUARE HOME. Lot 135x180, EAST FRONT. PRICE REDUCED $10,000.

A beautiful place. A gentleman's home. Of brick and plaster construction, and built on honor 4 years ago by present owner, who has just appointed us his exclusive agents. 14 rooms; 5 bedrooms, 3 fully tiled baths. Finest cathedral oak, mahogany and white cedar wood, hand-rubbed to the best furniture polish; silk tapestry decorations. Walls and ceilings canvased and in oils. An exceptionally convenient kitchen; large cellar basement; vacuum system installed. 2-car, 2-story garage with chauffeur's quarters. Exceptionally fine lawn and garden. We challenge anyone to show you a more complete and well-appointed home where details were given consideration. We feel this place will really interest you, and we conscientiously recommend it at the price. For further particulars see our Mr. Hauter, Tel. Wil. 1464. Evenings 578087.

OPEN FOR INSPECTION 2 to 5.
(Except Sundays.)
909 Westchester Place.
Wilshire 2-story residence; reduced to $14,200 for quick sale. Only $4900 cash required. Stucco finish; built one year; 9 rooms, 5 bedrooms, two tile baths, breakfast nook, tile sink. Located in choice section of Wilshire district on 60-ft. lot; garage, etc. In fact, it is the one best buy in a real home. Drive out Wilshire Blvd. or 11th st. car, 6 blocks west of Western, or see Mr. Peck. Tel. Wil. 1464; evenings, 567379.

FRANK MELINE COMPANY.
Wilshire Blvd. at Vermont. 9 Offices.
Realtors—Builders—Insurance.

FOR SALE—
See This Ideal Home.
Lafayette Square ...

CITY LOTS AND LANDS—
For Sale.

FOR SALE—

BEAUTIFUL

BEVERLY HILLS.

LOTS $1400 and up.

ACREAGE $1250 to $3000.

This matchless subdivision has no equal in California for scenic beauty, elaborate improvements, artistic adornment, choice location, high-class social atmosphere, and

MODERATE PRICE.

As Los Angeles grows this will be the most desirable residential property in Southern California. The great profit will go to those who invest now.

THE FRANK MELINE CO.,

Realtors—Builders—Insurance.

Nine Offices.

MAIN BEVERLY OFFICE,

Beverly Drive at Santa Monica Blvd.

Phones 559141 or 559219.

Phone us today and our autos will call for you without obligation.

CITY LOTS AND LANDS—
For Sale.

FOR SALE—

WILSHIRE VIEW.

A high-class bungalow subdivision in the

HEART OF WILSHIRE.

High, level lots, facing on BEACHWOOD DR., PLYMOUTH BLVD. and WINDSOR DR., north from ROSEWOOD, as low as

$2600.

ADJOINING WINDSOR HTS. DISTRICT ON THE NORTH.

Its close-in location cannot be surpassed.

Sewer, water, gas, electricity, cement walks, curbs, etc., all included in purchase price.

BY AUTO: Drive out Wilshire Blvd. or W. 3rd st. to Plymouth Blvd., turn north to Rosewood.

BY STREET CAR: Take W. 6th st. car marked "Melrose" to Rosewood, walk 2 short blocks east to

TRACT OFFICE,
Cor. Rosewood and Beachwood.

SELLING AGENTS:

GEO. W. DICKINSON & SON,
Ph. 13555. 1020 Marsh-Strong Bldg.
BARNES & DIMMICK,
Ph. 560349. 3817 Wilshire Blvd.
STRONG, McGRATH & SELOVER,
Ph. 60195. 1015 Marsh-Strong Bldg.

FOR SALE—

Unrestricted Lots,
Westlake District,
Only $2500,
$615 Cash,
Balance Easy.

50X120 to 15-FT. ALLEY.

CITY LOTS AND LANDS—
For Sale.

FOR SALE—

COME OUT AND SEE WHAT IS GOING ON IN

HOLLYWOOD VISTA.

NORTHWEST CORNER FAIRFAX AND MELROSE AVENUES.

Street work is going on. Home construction is in progress. City water is to be put in.

SOMETHING DOING ALL THE TIME.

ONE-THIRD SOLD OUT.

Don't wait until the best lots are all taken before selecting yours.

GO OUT TODAY. BRING A DEPOSIT.

Business lots as low as $1800. Residence lots as low as $1250. A few duplex and double bungalow lots as low as $1450.

Easy terms. Discount for cash. Inducements to builders.

TO GET THERE:

BY STREET CAR: Take Santa Monica Blvd. car, or any Hollywood car marked Crescent Junction, get off at Fairfax ave. and walk south to our tract office, northwest corner Melrose and Fairfax aves.

BY AUTO: Go out Santa Monica Blvd. or Sunset Blvd. to Fairfax ave., then south to our tract office at northwest corner of Melrose and Fairfax avenues.

Call at our downtown office for auto, or call 13007 and auto will call at your home.

THE HOWARD & BUTTERBAUGH LAND CO., Exclusive Agents.

517-18-19 W. I. Hollingsworth Bldg.

6th and Hill sts. Phone 13007.

FOR SALE— $75,000.
W. SIXTH ST. CORNER.
250x171.
TO ALLEY.
ONE BLOCK FROM WESTLAKE PARK.
It takes a lot of cash to handle, but we consider this the best buy in town for hotel or apartment site at the figure we are quoting. See
MR. LEONARD. MR. BAGSHAW.
WITH
CARLIN G. SMITH, INC.,
Pico 2406. Union Bank Bldg. 11322.

CITY LOTS AND LANDS—
For Sale.

FOR SALE—
KELLS & GRANT.
SPECIALS.

RESTRICTED.

60x150—Plymouth, near 8th......$3000
53½x135—Leeward, near Norton..$3250
60x130—Ingraham, near Wilton..$3500
50x137—Bronson, near Wilshire...$3700
50x137—Crenshaw, near Wilshire...$3700
60x150—Windsor, near 8th......$4200
70x180—Arden, near 5th......$5800
75x145—Cor. Burke at 8th......$6500
75x130—Wilshire blvd. at Van Ness.$8500
60x150—Kingsley, bet. 5th and 6th.$9000
125x150—Cor. Windsor at 8th...$9500
95x150—Ardmore, bet. 5th & 6th.$12,500

UNRESTRICTED.

60x147—2nd ave., near Adams....$3500
50x150—4th ave., near Adams...$3750
60x135—4th ave., near Pico......$5250
50x145—Mariposa, near 8th......$5500
50x130—Norton, near 8th......$5500
96x135—Cor. Kingsley, near Bev'ly.$6500
75x135—Norton, near Wilshire.....$6500
100x150—Cor. Kingsley, nr. Bev'ly.$8500
137x92½—Cr. S. Marino, nr. W'n.$10,000
75x125—Cor. Manhattan, nr. Wil.$10,500
100x125—Cor. Manhattan at 10th.$12,500
75x150—Manhattan near Wilshire.$15,000
136x140—Cor. Norton, nr. Wil..$15,000
60x150—Sixth st., near Union..$15,000
105x100—Cr. Crown H., nr. Bixel.$16,000
100x157—Cor. Westlake, nr. 6th..$17,000
70x150—Coronado near 7th.....$20,000
80x160—Cor. 9th and Union....$25,000
150x225—Cor. Normandie, nr. 6th.$45,000
130x150—Cor. Wilshire, nr. Ver.$60,000
171x250—Cor. 6th, near Alvarado.$80,000
130x160—Cr. Wil. nr. Ambassador.$80,000
145x170—Cr. Wil. nr. Ambassador.$85,000
242x150—Cor. to cor. on Wil..$160,000

FOR LOTS
CALL
MR. KLARQUIST or MR. SCOTT.
Wil. 165. KELLS & GRANT. Wil. 165.
REALTORS.
Wilshire blvd. at Western ave.

FOR SALE—

BELLE-MEAD
Subdivision.

BIG LOTS
As low as

$795—$895—$975.
with liberal terms.

All these
Actual improvements waiting for you:

Gas in the tract
Water in the tract
Electricity on the tract
Fire hydrants on the tract
Cement sidewalks made
Curb and gutter in
Street improvements
Ideal building restrictions
Close to 5c car line
Close to excellent schools

Located on FLORENCE AVE. AND 8TH AVE.

These handsome home sites on high, sloping ground afford a superb view of the mountains and city.

INCOME PROPERTY—
For Sale.

FOR SALE—
Phone Pico 1188.
W. A. HEITMAN CO.,
REALTORS,
Entire Ninth Floor Merritt Bldg.,
Eighth and Broadway.

$8500 HANDLES 2-FLAT BUILDING, COMPLETELY FURNISHED.
Two-story, well constructed building; 5 rooms and bath each side, built-in features; large lot, garages, convenient to car line; choice residential district. Property in finest condition and nicely furnished. Exceptional bargain at $8500.

$10,000 SECURES 4-FAMILY PLASTER FLAT BUILDING AND SWISS CHALET.
Located on one of the finest streets in Hollywood, sightly location, large lot; 4 flats, 4 rooms each, tiled bath, built-in features; and at rear 7-room chalet. One flat and chalet completely furnished. 4 garages. Annual income $6880. Price, including mentioned furnishings, $27,000. Best bargain in Hollywood. Shown by appointment only.

$15,500 BUYS WESTLAKE 4-FLAT BUILDING.
Located on one of the best paved streets, walking distance to Westlake Park; 4 flats, large lot and garages. Easy terms. Shown by appointment only. Best bargain in this district.

$3500 SECURES HOLLYWOOD 2-STORY DUPLEX.
Located on one of the finest streets north of the Boulevard; close to car line. 6 rooms to each side, including 3 comfortable bedrooms; excellent condition; 2 garages, separate cement driveways. An exceptional bargain at $12,500.

$10,000 HANDLES FINE STUCCO BUNGALOW COURT.
Choice location west of Vermont. Consists of 7 units. Built-in features, oak floors. Annual income $3960. We offer this fine income property at $21,500.

See photograph at our Office.

TWO STUCCO HOLLYWOOD DUPLEX HOUSES SACRIFICED.
Located on a fine corner lot north of Hollywood Boulevard; two separate buildings, two-story, finest construction; 4 tenants; 5 rooms and bath each. Oak floors, 4 garages. Conservative annual income $3600. We offer these two choice income properties at $27,000. Owner leaves for Europe on April 15th. A bona fide sale must be effected at once. Shown by appointment only.

INCOME PROPERTY—
For Sale.

FOR SALE—
$28,500.
SEVEN-UNIT BUNGALOW COURT.
CORNER LOT ON SUNSET BLVD. IN EAST HOLLYWOOD.
INCOME $5800.
NEAR YELLOW CAR LINE.
ONE-THIRD CASH WILL HANDLE THIS.
CALL MR. LEONARD,
11822— WITH —PICO 2408.
CARLIN G. SMITH, INC.,
UNION BANK BLDG.

FOR SALE—New brick and concrete Type C building, 90-foot frontage, 60 feet deep. Pays 11 per cent net on the price asked. One-half of building leased for 10 years to Sam Seelig Co. for Class A market; other half leased for furniture store. Will pay back entire investment in 8 years. Gross income $5520 per year. No better income property anywhere. In fast-growing business center, property values steadily increasing. Front footage values will be more than double in 2 years. This is high class and first class. See owner. No agents.
A. H. SMITH,
1726½ West Main St., Alhambra.
Phone Alhambra 960-J.

FOR SALE—
HEART OF WESTLAKE.
INCOME $330. PRICE $21,000.
A four-unit brand new stucco bungalow court fully and nicely furnished, rented on lease and only a block and a half south of Westlake Park, is for sale at this remarkable price. You will have to pay as much for an unfurnished court in not nearly so good a location. This is a pick-up and you should compare it with anything before you buy. See MR. ADY, exclusive agent, for terms and location.

INCOME PROPERTY—
For Sale.

FOR SALE—HIGH-CLASS APARTMENT.
Owner must sell to protect other interests. 4-story brick apartment-house, situated in Wilshire's finest residence section, between Wilshire Blvd. and West 7th st., in direct line of city's growth. Price has always been $170,000, but for quick sale, $130,000. There is a mortgage on this property of $63,500. Gross income $1440 per month. This is a real buy. $50,000 cash will handle. Shown only by appointment. See owner's agents.
BORDEN & CO., "REALTORS,"
Apartment-house Management,
Buying, selling, Managing Income Property.
825 Pac. Finance Bldg. Bdwy. 8288.

FOR SALE—
8-UNIT HOLLYWOOD BUNGALOW COURT.
Positively the best buy on the market. A beautiful stucco bungalow court of 8 units, wonderfully well constructed, all hardwood floors, every built-in convenience, one bedroom, one closet bed each, 8 garages. A corner lot. An ideal location, near Hollywood High School. INCOME $5000 YEARLY. Price for immediate sale, $26,000, with $12,000 cash, balance out of the income. This will be sold this week.
METROPOLITAN REALTY CO.,
1029 N. Western. 590487.

FOR SALE—Must sell, income property at Venice, $18,000. Income $3000 per year. 62118.

FOR SALE—Moneta ave. business block, 3 new stores. Income $140; worth $7000. If sold today, $12,600. 8830 MONETA.

SUBURBAN PROPERTY—
For Sale.

FOR SALE—
COME TO
SUNNY
SLOPE
ACRES.

SUBURBAN PROPERTY—
For Sale.

FOR SALE—
"SOUTH ARCADIAN ACRES."
In beautiful Arcadia, very close to Huntington Dr., fronting on Baldwin ave., blvds., gas, elec., deep fine sandy loam, grand mt. view, sensible restrictions. Price from $1500 to $1850 per acre. Acre pieces or more, 97 acres in the whole tract, 20 per cent sold since March 1, showing what the public thinks of this superb subdivision, all that heart could desire in soil and conditions. Also improved acreage, poultry ranches, etc., in the same district.
SCHWARZKOPF REALTY CO.,
223 W. P. Story Bldg.,
6th and Broadway. 84080.

WANTED—
FOR SALE—OR EXCHANGE.
GOOD PROPERTIES ANYWHERE IN S. CAL., SUBURBAN RANCHES OF EVERY SIZE AND DESCRIPTION. IF YOU ARE THINKING ABOUT SELLING, WRITE OR BETTER STILL CALL AND SEE US. WE HAVE MANY CALLS EVERY DAY AND CAN SELL YOUR PROPERTY. OUR SALESMEN ARE EXPERTS ON SO. CAL. RANCH PROPERTY.
SEE W. E. GERHART, WITH
CARLIN G. SMITH, INC.,
304-306 UNION BANK BLDG.,
EIGHTH AND HILL, LOS ANGELES.

FOR SALE—Fine acre home site near San Gabriel Country Club, only $1500, half cash, with lumber for garage. 501 GRANT BLDG. Phone 820651; Pico 3056.

FOR SALE—New San Gabriel Country Club, 7 acres, unimproved, only $8000, with Sunny Slope water. Owner 922 S. BIXEL ST. PICO 3056.

FOR SALE—Near San Gabriel Country Club, 2 acres, unimproved, lumber for garage. Sunny Slope water, only $2650. Owner, 922 S. BIXEL ST. Pico 3056.

FOR SALE—Ten acres Valencia oranges, excellent grove, ideally located, one block to car line; exceptional bargain, easy terms. OWNER, phone 351163.

FOR SALE—$500 or more down. Poultry ranches. STACY, 401 Fay Bldg.

Alhambra.

FOR SALE—1 of Alhambra's best-built 6-rm. houses on large lot, close in, covered with fruit. Small income. House in rear. Only $5000, easy terms.
Splendid close-in lot, good location, with small income houses on rear. Real bargain at $2650.
GLIDDEN & POMEROY,
116 W. Main. 1118 W. Main.
294. ALHAMBRA 943.

FOR SALE — GARFIELD AVE., CORNER, 100x150, sewer connection; modern, 7-room house, hardwood floors, 4 bedrooms, cut to $6000; ⅓ cash; ground worth the money.
MUST BE SOLD THIS WEEK.
ROY HIPSLEY, 127 N. Garfield ave.

SUBURBAN PROPERTY—
For Sale.

Willowbrook.

FOR SALE—FIVE-ROOM MODERN HOME, fireplace, flowers and fruit, windmill, $4000, $800 cash, $40 per month. See OWNER, 2830 Banning ave., Willowbrook, Cal.

FOR SALE—FIVE LARGE ROOMS, BATH, one-half acre, equipped for poultry, well, $3800, $1000 down. OWNER, 2333 Banning ave., Willowbrook.

South Pasadena.

FOR SALE—ATTRACTIVE NEW SIX-ROOM BUNGALOW, CLOSE IN, EXCEPTIONAL BUY, $700 DOWN, BALANCE VERY EASY TERMS. MANWARING, COL. 619, 351282.

BEACH PROPERTY—
For Sale.

FOR SALE—Get free the KOCH REALTY GUIDE of properties, Santa Monica, Ocean Park, Venice. KOCH, 1352 3rd St., Santa Monica. 21129.

Balboa.

FOR SALE—BEACH LOTS, SOLID BLOCK, 22 LOTS, BALBOA BAY PALISADES, LEVEL, ADJACENT BOTH BAY AND OCEAN, WITHIN ONE BLOCK STATE COAST BOULEVARD, FOR IMMEDIATE CASH SALE $3000. SHOULD DOUBLE IN NINETY DAYS AND QUADRUPLE VALUE IN YEAR. THE SIMS-GUEDEL COMPANY, 921 SECURITY BLDG. LOS ANGELES.

Hermosa Beach.

FOR SALE—If you ever want a beach lot, see Hermosa, the finest, cleanest, safest beach, first, fine, high, sightly, close in improved lots, $400 up. 10 per cent down, balance 5 years. Act now, prices will soon be advanced. To see property call MR. BAIRD, Sole Agent, L. A. phone 568842, any time; or come direct to office, 1130 Strand, Hermosa Beach.

FOR SALE—Real estate, rentals, exchanges. HUGHES REALTY CO., 60 Pier ave., Hermosa Beach. Tel. 4081.

Long Beach.

FOR SALE—AT LONG BEACH, two five-room bungalows, built-in features, one furnished, four blocks from ocean. Leaving town, must sell at sacrifice. Address 325 TERMINO. Owner.

Manhattan Beach.

FOR SALE—Equity in lot at Manhattan Beach. Inquire 1300 GARDEN AVE., Los Angeles.

COUNTRY PROPERTY—
For Sale.

COUNTRY PROPERTY—
For Sale.

FOR SALE—640 acres A-1 grape land near Riverside. Sacrifice for quick sale, $40 per acre. STACY, 401 Fay Bldg. 62115.

FOR SALE—SOUTHERN PACIFIC RAILROAD LANDS. LONG TERM PAYMENTS. LAND DEPT., 629 STORY BLDG.

Fresno.

FOR SALE—Quarter section, south of Mendota and big vineyard development. Only $20 acre. GRAY, 528 Security Bldg.

Pomona.

FOR SALE—OR EXCHANGE—I TRADE 'EM, orange, walnut, peaches or apricot, alfalfa and grain ranches. Eastern and Northern, for here. What have you? MIDDLETON'S EXCHANGE, 383 W. 2nd st., Pomona, Cal.

Newhall.

FOR SALE—SOME REAL BARGAINS.
3071-acre stock ranch, hill, valley and mountain land, oil possibilities, 31 miles from Los Angeles. Price $25,000.
279-acre grain or fruit ranch, two-thirds fine valley land, 1½ miles of depot, church, school and postoffice. Price $55 per acre. 100 acres adjoining townsite, level land, ripe for subdivision. Price $100 per acre.
Terms to suit on any one or all the tracts. For more full particulars address H. CLAY NEEDHAM, Newhall, Cal.

Imperial Valley.

TO LET—312 acres earliest cantaloup, melon and vegetable land in Imperial Valley, 3½ miles west of Westmoreland, for three years commencing July 1. This farm for sale, also several others I own, at bargain prices. Will divide into 40-acre tracts if desired. This is the time to buy where one crop lettuce, grapes, grapefruit, tomatoes or strawberries are bearing twice the price of the land. Write or see me, Hotel Dunlack, Brawley, California. C. S. ALLEN.

FOR SALE—120 acres near Holtville, Imperial Valley. 40 a. cotton, 40 a. alfalfa. 6-room house and other good improvements. 113 shares No. 5 water. Bank appraisement $100 an a. 1st mtge. $6000, 7%. Want property in or near L. A., merchandise, apt. or rooming-house, auto, or what have you?

TO LEASE—Well-improved 320 acres, Imperial. Owner, 300 H. W. HELLMAN BLDG.

FOR SALE—Or Exchange: 40 acres in barley on main road, for L. A. property. Owner, F. J. REITZ, Monrovia, Cal.

San Joaquin Valley.

FOR SALE—11,000 acres north and east of Delano, subdivided into tracts of 40 acres and up. This land is especially suitable for grapes, lettuce and

POULTRY RANCHES—
For Sale.

FOR SALE—OR EXCHANGE.
Poultry ranch, 2½ acres, family orchard, berries, grapes, equipment for 800 chickens. Fine five-room house, all city improvements, at San Gabriel. Must sell on account of sickness. Address PB, box 431, TIMES BRANCH.

FOR SALE—Half-acre 5-room, modern bungalow, with garage. All kinds of fruit, berries, grapes and flowers. A beautiful home. Must sell. Will sell furnished or unfurnished. $4500. Call 10119 Eucalyptus St., Inglewood, or 8705 MAPLE AVE., City.

REAL ESTATE—
For Sale—Miscellaneous.

Acreage for Subdivision.

FOR SALE — I have ten and one-tenth acres that will make ideal subdivision, only 800 ft. from Main st., within 3 blocks of public and parochial schools, central in the city of Alhambra. Price is $32,500, with $5000 as first payment and 6% interest on balance. Lots will average you $1400 each. You have facts and figures and if you mean business will glady show it. For appointment address P. O. BOX 413, Alhambra, Cal.

FOR SALE—Investors or subdivers, am authorized to offer for a short time only 20 acres situated less than six miles from Postoffice, with Pacific Electric transportation and State Highway. Will cut into 100 lots and retail for $120,000. In addition, highly speculative, as oil companies are seeking same for development. Price for few days only, $30,000, one-half cash. BURT J. FITZGERALD, 539 Citizens' National Bank Bldg. Phones 67387, Pico 5787.

FOR SALE—About 10 acres, for immediate subdivision, right in the heart of the fastest-growing town, only seven miles from Los Angeles, close to cars, public and parochial schools and main street. $32,500, and very small down payment. Address C, box 212, TIMES OFFICE.

FOR SALE—Bargain in San Gabriel Valley acreage. In Arcadia, 32 acres. Will cut up into 45 lots 115x230 each. Quick turnover. Big demand. Paved blvd. Water, gas, elec. No gamble this, but a sure thing. See CHAS. A. MASH, 302 Homer Laughlin Bldg. 18341.

FOR SALE—10 acres, East San Gabriel. Will subdivide at fine profit. $4000 to handle. Call afternoons, 418 CENTRAL BLDG.

WANTED—
Real Estate.

Miscellaneous.

WANTED—
GOOD PROPERTIES ANYWHERE
LOS ANGELES CITY AND COUNTY.
Houses, lots, income.

WANTED—
Real Estate.

Business Property.

WANTED—
WE HAVE THE BUYERS
FOR
BUSINESS PROPERTIES.
WANT BUSINESS LOTS AND STORE PROPERTIES PARTICULARLY.
See Our
BUSINESS PROPERTY DEPT.
Mr. Andrews or Mr. Dingwell.
GILBERT S. WRIGHT.
Wright & Callender Bldg., 4th and Hill.
10745.

Industrial Property.

WANTED—
A SITE
100x200.
LYING BETWEEN
LOS ANGELES, SAN PEDRO, CENTRAL AND FIRST AND NINTH.
WITH PACIFIC ELECTRIC TRACKAGE.
See Mr. Dingwell,
with
GILBERT S. WRIGHT.
Wright & Callender Bldg., 4th and Hill.
10745.

Income Property.

WANTED—We have a larger demand than we can supply for income property on which the income justifies the price asked. If your price is right and you wish to sell, communicate with us immediately.
See Mr. Moseley,
ROBERT MARSH & CO.,
200 Marsh-Strong Bldg.,
Ninth and Spring.
Pico 2412. 10175.

WANTED—
APARTMENT OR BUSINESS PROPERTY.
Will give finest IMPROVED ranch in San Fernando Valley, at Van Nuys. Worth $125,000 in cash, CLEAR.
A. M. JAMISON,
PHONE 61401. 312 Hollingsworth Bldg.

WANTED—To purchase.
INCOME PROPERTY, well located, prefer brick stores. Would consider good duplex, 4-family flat or apartment-house. I will pay cash, but price must be right. Please give confidential information first letter. I will not disturb tenants. Address E, box 52, TIMES OFFICE.

WANTED—INCOME PROPERTY.
We have some very good buyers now for duplexes, double bungalows, 4 flats and bungalow courts.
TITLE INVESTMENT CO., Phone 67516.
601 H. W. Hellman Bldg., 4th & Spring.

FOR EXCHANGE—Brick hotel near 7th and San Pedro, 50 rooms, $38,000. Will take residence or suburban property to $20,000. Owners only. OLSEN & BELL.

MONEY WANTED—
Real Estate and Collaterals.

WANTED—MONEY.
FIRST MORTGAGES.
$1000—$1200 EACH.
SECURED BY NEW HOUSES—LARGE LOTS. NOTE ENDORSED AND PAYMENT GUARANTEED BY THIS $5,000,000 CORPORATION.
LOS ANGELES INVESTMENT COMPANY.
1016 S. BROADWAY.
60127. MAIN 5647.

WANTED—$3500, Western, Melrose vicinity. $10,000, pretty home. PICO 8258, after 10:30.

WANTED—Manufacturer with prosperous business wants $2000. Address A, box 74, TIMES OFFICE.

WANTED—$1000, 3 yrs., 8%, on 8518 S. Grand Ave., selling $3750. 323 UNION OIL BG., Pico 5869. Main 1175.

WANTED—To borrow $2000 for 3 to 5 years, Hollywood home, clear. Address D, box 79, TIMES OFFICE.

WANTED—$4500 loan, first mortgage, on 10-acre 12-year old orange grove. Phone WATSON, Pico 5818.

WANTED—$4000 on three new stores at 7320 Moneta. Sold for $10,500, income $150. Vermont 858. 4375 MONETA.

WANTED—$3000 on Vermont lot, valuation $10,000. Call 1045 N. VERMONT. 597085.

WANTED—$5000 7 per cent on very close-in West 8th st. property. Valued $20,000. No commission. Tel. 70732.

WANTED—$1750, 8 per cent, $25 bonus. 66 feet on Figueroa at 63rd. 323 UNION OIL BLDG. Pico 5869. Main 1175.

WANTED—Yeager will loan your money safely, 8%. 6434 HOLLYWOOD BLVD. Holly 6050.

WANTED—$2500 for a first-class first mortgage, 7 per cent, 5 years; well built new house. OWNER, 23021.

HOTELS, ROOMI'G-HOUSES
For Sale, Ex., Lease, Wanted.

For Sale.

FOR SALE—
YOUR OPPORTUNITY
to get the best hotel and apartment-house—situated at Ocean Park—that money will buy. Hotel will pay you back in less than two years. Has over 50 rooms. Consists of 10 single apartments, balance hotel rooms. Furnishings exceptionally good. Large ground-floor lobby. Auto. elevator. Long lease with reasonable rental. Positively worth $20,000. For sale at $15,000, with $10,000 cash.
MR. STEWART or MR. ROY,
MARSHALL INVESTMENT COMPANY,
917 West 7th st. Ground Floor. Pico 1828.

FOR SALE—
HERE IT IS.
40-room hotel in the best town in So. Cal. CORNER brick, rooms all one on floor, hot and cold water in every room, fine lobby. RENT $125, lease. PRICE $8000; half cash, balance small monthly payments.
KEYSTONE CO., 525 BLACK BLDG. FOURTH AND HILL.

FOR SALE—RARE OPPORTUNITY in Santa Barbara. For sale, extremely high-grade, popular, successful hotel, with 9 bungalows, accommodates 60 guests; artistically furnished. Beautifully situated. 7-acre site. Views superb. This remarkable property and profitable growing business can be bought on most favorable terms. Only the competent and responsible need apply. Come and investigate, or write for information and pictures.
H. G. CHASE,
1012 State st., Santa Barbara, Cal.

FOR SALE—72-ROOM HOTEL. Best hotel buy in L. A. Close in. Hot and cold water and steam heat in all rooms. Well lighted in all rooms. Furniture is A-1. Private and public baths, beautiful lobby. 10 years' lease, rent $350 per month. Nets better than $1000 per month. Price $16,500, with $9000 cash. See J. E. McDavid, manager, with M. M. TEETER & CO., 506 South Hill st. Rooms 3-4-5. Pico 323.

FOR SALE—INVESTIGATE THIS APARTMENT. 125-room apartments, west side. Modern, up-to-the-minute. Beautiful lobby, handsomely furnished. Net income $1450 ...

[illegible]

BUSINESS INVESTMENTS—
All Kinds.

TO HAVE YOUR SHIP COME IN,
YOU MUST SEND ONE OUT.
WE HAVE A SAFE AND SOUND INVESTMENT
FOR THE CAREFUL INVESTOR
WITH LIMITED OR LARGE CAPITAL.
FOR FULL PARTICULARS
BY APPOINTMENT ONLY.
208 UNION OIL BUILDING.

A BUSINESS man with a ready capital of $150,000 can acquire a controlling interest in a leading industry in Southern California. The business after a thorough investigation will prove that companies engaged in the line paying 35 per cent and up. This proposition is backed by the largest banking institution in California. Full particulars by addressing GB, box 130, TIMES OFFICE. No brokers.

MANUFACTURING company organizing requires office manager to act as secretary and treasurer, also sales manager for vice-president. Will capitalize for $100,000. Require investment from $2000 to $3500. Substantial bonus in stock and fair salary to be agreed upon. Replies confidential. References exchanged. Particulars and personal interview. Address ...

[illegible]

BUSINESS CHANCES—
Of Many Kinds.

WOMAN of refinement and pleasing personality, with knowledge and experience in complexion, haid and scalp work, to enter into partnership. Must put $1200 or more in the business. This is not beauty parlor work and offers a most unusual opportunity to right party. Take a tip. This is well worth investigation. Is sure, safe and profitable. Call 806 N. PANTAGES BLDG. Phone Main 2578.

EVERY WOMAN'S SHOP.
LADIES' WEARING APPAREL BUSINESS. ESTABLISHED 3 YEARS. GOOD LOCATION. CALL 559283.

IF YOU WANT
TO SELL YOUR BUSINESS,
AND THE PRICE AND TERMS ARE RIGHT, CALL MR. COWPER.
ROBERT MARSH & CO., INC.
200 MARSH-STRONG BLDG. PICO 2412.

ARE you looking for a good clean business? If so here is your opportunity. Owner of an established firm requires an associate with reference, to take an undivided half interest in a good paying business that the bank books will verify that it has never made less than $700 month for the past 3 years. A bargain for $3000 which is fully secured. This is worth your investigation. Room 1100 CIT. NAT. BK. BLDG., 5th and Spring.

MAN thoroughly versed in the management of tropical plantations and agricultural developments in Old Mexico and Central America, and perfectly familiar with the ...

[illegible]

TOO LATE—
To Classify.

DAIRY for sale, or exchange, 50 head of choice dairy cows and heifers; complete equipment for retail business. Route, bottles, cans, etc. Now is the time to start, with abundance of green feed. Call at 2301 E. 57TH ST., one block west of Santa Fe, south ...

EARRINGS—Lost—Pair diamond earrings; also diamond frog pin, Tuesday, near Western ave. and Hollywood blvd. Reward. Phone 59042 before 10 or after 4.

TO LET—2-room furnished sunny apt., garage. 130 W. 34TH ST.

A NEW SHELL GAME

The gardener of an English officer, finding a man in his master's wood gathering nuts, said, "You'll have to get out of here. I've got orders this year to keep all those nuts for the colonel."

The man kept on as he was doing. "It's all right," he said calmly. "That is what I'm getting them for."

Satisfied with the reply the gardener moved on, but on meeting the man a few days later he said, "Look here, you weren't getting those nuts for the colonel at all."

"I tell you I was."

"The colonel told me he'd given neither you nor anyone else authority to gather the nuts."

"Well, I know jolly well I was getting them for the kernel," was the cool reply. "I didn't want the shells."—[Boston Transcript.

DOLLING UP MULES

It is said that Missouri has two classes of barbers. One cuts the human hair and the other acts as barbers to mules. They are highly efficient in trimming the tails and manes of mules and know the popular styles in the various cotton States of the South that buy these animals. It is not unusual, an employer of these barbers says, for one of these trimmers to add $25 to the value of a mule by a fancy haircut. When cotton boomed such a haircut for a mule was worth more than $50 through the added sum bid for the animal by the prosperous southern buyers.—[Columbus Dispatch.

Odd Effect

We observe that one of the London papers has taken to colyuming a la U.S.A.—with what success can be judged from this sample:

The Browns next door are in the dumps
About their young son Jim;
The little chap contracted mumps
And they've expanded him.
—[Boston Transcript.

WHAT'S DOING TODAY

Entertainment, Los Angeles Society of Magicians, Masonic Hall, Third and Western, evening.
Address, "Ireland of Today," Friends of Irish Freedom, Taft Hall, Walker Auditorium Building, 730 South Grand avenue, evening.
Dr. F. C. Clark on "Whales," Science and Industry Section, City Club, 8 p.m.
Rhode Island State Society, Angelus Hall, Fourth and Spring streets, 8 p.m.
Women's Alliance, First Unitarian Church, 925 South Flower street, luncheon at noon.
Prof. Edward B. Warman on "The Fundamentals of Psychology," auspices of Woman's Circle of Altadena, home of Mrs. E. D. Neff, Santa Clara avenue.
Dr. F. C. Clark on "The Human Brain in Relation to Conduct," Broadway Department Store Cafe, noon, auspices Technical Societies of Los Angeles.
County Association of Optometrists, Union League Club, evening.
"The Girl from Brazil," presented by Western Union Dramatic Club, Gamut Club, evening.
Los Angeles Parlor, Native Daughters, initiation, Ramona Hall, 349 South Hill street, evening.
Associated General Contractors of America, Southern California Chapter, Mission Cafe, 517 South Spring street, 6:15 p.m.
Helen Jean Christie Tent, No. 17, Daughters of Veterans, Patriotic Hall, 1816 South Figueroa street, evening.
Child Conservation League, luncheon, City Club, noon.
World Traders, 247 South Spring street, evening; Councilman Landon, speaker.

THEATERS AND AMUSEMENTS.

Old San Gabriel Mission, San Gabriel—"The Mission Play." (Spectacular drama.) 2:15 p.m.
Orpheum, 630 South Broadway—Vaudeville.
Burbank, Main at Sixth — Hi Jinks Revue. (Musical show.)
Miller's, Main near Ninth—"The Silent Call." (Motion picture.)
Morosco, 744 South Broadway—"Abie's Irish Rose." (Stage.)
Dalton's Broadway, 534 South Broadway—Musical comedy and vaudeville.
Hippodrome, Main near Fourth — Vaudeville and motion pictures.
Majestic, 845 South Broadway—Mary Newcomb in "Smilin' Through." (Stage.)
Kinema, Grand at Seventh — Constance Talmadge in "Polly of the Follies." (Motion picture.)
Alhambra, Hill, between Seventh and Eighth—"Ten Nights in a Bar-Room." (Motion picture.)
Grauman's Rialto, Broadway near Eighth — Betty Compson in "The Green Temptation." (Motion picture.)
Loew's State, Broadway at Seventh—"The Barricade" (motion picture) and vaudeville.
Garrick, Broadway at Eighth—Wallace Reid in "The World's Champion." (Motion picture.)
Symphony, Broadway at Sixth—"Woman, Wake Up." (Motion picture.)
Clune's Broadway, 528 South Broadway—Mary Miles Minter in "The Heart Specialist," and Irving Cummings in "The Avenger." (Motion pictures.)
Mason Operahouse, 127 South Broadway—Kolb and Dill in "Give and Take." (Stage.)
Superba, Broadway at Fifth—Marie Prevost in "Dangerous Little Demon." (Motion picture.)
California, Main at Eighth—Max Linder in "Be My Wife." (Motion picture.)
Grauman's Million Dollar, Third and Broadway—"Is Matrimony a Failure?" (Motion picture.)
Tally's Broadway, 833 South Broadway—Virginia Lee in "Road to Arcady." (Motion picture.)
Pantages, Hill and Seventh—"The Sign of the Jack O'Lantern." (Motion picture) and vaudeville.
Hillstreet, Eighth and Hill—Eugene O'Brien in "Chivalrous Charley." (Motion picture) and vaudeville.
Mission, Broadway near Ninth—D. W. Griffith's "Orphans of the Storm." (Motion picture.)
Philharmonic Auditorium, Fifth and Olive — "Alma Latina." (Grand opera.)

THE CITY AND ENVIRONS.

W.C.T.U. Members to Meet

Members of the Los Angeles Central Woman's Christian Temperance Union will meet tomorrow at 2:30 p.m. at 301 North Broadway. The Anti-Saloon League will furnish the speaker.

Optimists to Meet

Rev. J. Whitcomb Brougher will speak on "Chasing Rainbows" at the Optimists' Club luncheon today at noon at Paulais's, 741 South Broadway. Also on the program are Tom Mix, Miss Jean Smalley, whistler; Harold Proctor, tenor, with Dr. Ray Hastings at the piano.

Indian to Speak

Chief Red Fox Skiuhushu of Golden, Colo., one of the most noted and highly educated Indians in the country, will be the speaker tonight at a meeting of Post No. 8, American Legion, in the Washington Building. The chief will be in his native dress, and will be accompanied by Little Bear, a member of his tribe.

EXPOSITION PROGRAM ANNOUNCED

Entertainment Features Arranged for Nine Days of Children's Show

The tentative program for the nine days of the Children's Exposition, which opens Saturday at Exposition Park, with more than 100,000 Los Angeles school children participating was announced yesterday by Robert E. Wells, director general.

The show opens Saturday afternoon with concerts by the Hollywood Legion Band and the Los Angeles High School band. Mayor Cryer will officially declare the exposition open.

The program announced is as follows:

Saturday night—"Billion Dollar Minstrels" with stars of stage and screen, presented by the Los Angeles dramatic critics.

Sunday-Thomas Taylor Drill presenting the Los Angeles Oratorio Society with 100 voices in a sacred cantata.

Sunday evening—Community singing.

Monday afternoon—Children's Theater, direction Dora Louis Kirwin with Exposition Park Playground youngsters in pageant of "Robin Hood."

Monday evening—"Pocahontas" and scene from "The Littlest Rebel."

Tuesday—Boy Scout Day all day and evening.

Wednesday—Sherman school in pageant "Story of the Poppy."

Wednesday evening—Jamieson singing quartette and scenic feature by George Smart, "The Crystal Ball" or "The Garden of Love," with Rhea La Fort, Times beauty contest winner appearing.

Thursday—Four playground centers in competition, Recreation Center, Normal Hill Center, Arroyo Seco center and Echo Park playground.

Thursday night—Dixieland Jubilee by Billbrew quartette-Kiltie band.

Friday—Wa-Wan club pageant under the direction of Mrs. A. F. Ritter.

Friday night—Lillian Guenther, juvenile dancer, and Ladies Lyric Quartette.

Saturday—award of prizes for 40000 exhibits.

Saturday evening—Fashion Show by Peggy Hamilton and Hugo Hamlin presenting 100 children in "Story of the Wooden Shoe."

Sunday—Easter festival of 10,000 kiddies—Claire Friedman, lyric soprano and community singing.

BUSINESS BREVITIES.
[Advertising]

Dr. W. A. Johnson, optometrist, desires to announce the opening of offices at 822 Story Bldg. Completely equipped for expert examination of your eyes. 820108.

The Times Branch Office, 619 South Spring street. Advertisements and subscriptions taken. Telephones Pico 700, 10301.

WILL PLANT POPPIES IN MEMORIAL

Dignitaries of Church and State to Visit Field Set Aside for Ceremony

Initiated by the Friday Morning Club a year ago, the second annual poppy planting memorial service will be conducted at Exposition Park today at 2 p.m., the anniversary of the day on which President Wilson went before Congress and war was declared in 1917.

"Lest We Forget" is the theme and thought throughout this service for the men from Los Angeles who gave their lives in the late war and for the men throughout the country. It is for the citizens of the city and every one is invited. Mrs. Andrew S. Lobingier, president of the club through the time of war, will preside. Mrs. H. H. Koons is chairman of arrangements.

The Park Commission has set aside a plot of ground to be permanently reserved for this yearly ceremony, the planting of the poppy seeds brought from France, symbolic of the new life and hope that springs from the blood that was shed.

The planting service consists in the lowering of the flag to half-mast, the scattering of the seed, the roll call of the dead, firing the salute across the poppy plot, taps and the raising of the flag again. This will take place at the end of the program, which begins with the bugle call assembly. The band from the submarine base will play "La Marseillaise" and "The Star-Spangled Banner." Bishop Stevens will pronounce the invocation, followed by an address by Gov. Stephens entitled "California's Men."

Mayor Cryer will make a brief address and Mrs. Mary Holland Kinkaid will read "The Message of the Poppy." Representing the American Legion, Dep. Dist.-Atty. Fitts will speak.

A noteworthy feature of the program will come when Capt. Percy Hamilton, adjutant at Fort MacArthur, representing the Army and speaking for it, will at the conclusion of his address present the medal of the King of Italy to Jacob Sawelson, a citizen of Los Angeles, in behalf of his son, William Sawelson, sergeant in the One Hundred and Sixtieth Infantry, who went to war from this city and was killed in France. The United States has already presented a medal for bravery in action to this father for his son.

Capt. C. H. Dickens will speak on "The Navy;" Miss Helen Peter will sing "Flanders Fields." Dr. Frank Dyer, the new pastor of Wilshire Congregational Church, who had seven brothers in the war and himself served overseas, will deliver the principal address of the day. Roll will be called by H. O. Wheeler.

The Councilmen, Supervisors and members of all city commissions and boards will attend in a body, together with foreign Consuls. There will be seats for all who attend in the grand stand. The park may be reached by Hawthorne cars on Broadway running on Santa Barbara avenue or Dalton branch of the Hoover-street line marked F running on Main and Santa Barbara.

State Board to Make Survey of Water System

[EXCLUSIVE DISPATCH.]

EL CENTRO, April 5. — The State Consulting Board of Irrigation investigations will make a survey of the Imperial irrigation system April 7 and 8, according to information received by the district offices here today.

Plans are being made by the board to meet with the State commission, discuss the local situation and then conduct the party over the system in motor cars. A tour of the district will include Hanlon's Heading, the new Pescadaro cut and other important links in the system.

Plans may include a banquet to the commission at the Barbara Worth Hotel Saturday evening, although that phase of the program has not been worked out as to final details.

OPINIONS ASKED ON VETERAN'S ALLOWANCE

STATE SUPREME COURT WILL HEAR NEW ARGUMENTS AT SACRAMENTO

The State Supreme Court wants more light on the question of the constitutionality of the veterans' allowance provided for by a recent State law, and an order was made yesterday vacating the submission of the case, and placing it on the calendar for reargument in Sacramento on May 3, next. The court wants additional authorities on the following three points only:

Is the allowance made to the veterans of the late war under the bill a gift within the meaning of Article VI, Section 31, of the Constitution; if it is not a gift, is it an allowance or grant to an agent or a servant, within the prohibition of Article VI, Section 31; assuming that the proposed benefit to the veterans under the Educational Act is neither a gift, grant nor allowance within the meaning of Article VI, Sections 32 and 33, and that for some purpose the Legislature may designate the veterans as a class, and by general law legislate with reference to such class, can it do so when the sole basis of the classification is gratitude or moral obligation?

In regard to the second question, the court says: "Note in this connection that the decisions upholding pension laws and allowances by the State as made for the public service, places the decision upon the grounds that the services of the soldiers were rendered to the State as well as to the nation."

TO TAKE DIPLOMATIC POST

Announcement was made here last night that Henry I. Dockweiler, son of Isadore Dockweiler of this city, who was promoted a short time ago in the diplomatic service, to secretary of the United States Legation at Santo Domingo, has left Washington for his new post. The legation secretary was in Washington for several weeks, before his departure Wednesday, holding conferences with officials of the State Department.

BISHOP IN LENT TALK URGES ZEAL

Six Hundred Listen to Noonday Sermon in Morosco Theater

"The spirit of God is as powerful today as it was in the day of Pentecost," said Coadjutor Bishop Stevens of the Episcopal diocese of Los Angeles, speaking before 600 persons at the noon Lenten service at the Morosco Theater yesterday.

"Our lack of zeal for the cause of Christ, our want of peace and of pure joy in the labor of love for our fellow-men are not to be attributed to the waning power of the holy spirit, but to our own apathy, selfishness and lack of faith," continued Bishop Stevens.

"I think it was Chesterton who said that Christianity has not been tried and found waiting, but that it had been found difficult and has not yet been tried. It was a dramatic, wonderful moment in Christian history when a handful of disciples, gathered together after the ascension, were suddenly baptised with the flame of the Holy Spirit. That baptism transformed them, transfigured them, revitalized them. It refreshed their memories, inspired their hearts, renewed their courage and sent them forth to gather thousands into the fold of the Good Shepherd.

"We, too, might receive the visitation of that divine comforter, if we would only give the spirit a chance. The disciples waited in quiet worship until they were charged with the current of light and truth that descended upon them from above and they then went out to begin the work of conquering the world for their Master. Today the system seems quite the reverse. We have enough of noisy worship, enough protestation of our admiration for the supreme character of history, but all too little meditation, too little silent worship that invites the spirit into our lives.

"There was one day in the earthly life of our Lord when He was popular with the multitude—on that historic Palm Sunday many centuries ago. But the acclaims of the populace were not the result of true worship, but rather of selfishness and idle curiosity and of that impulsive social impetus that, on various occasions and for various causes, sometimes sweeps thousands of individuals into feverish demonstrations. And because it was not true worship it did not last, it meant nothing.

"It is in our silent, meditative moments, when we earnestly pray for faith and wait for grace, that the spirit which guides us into all truth descends upon us and transforms our lives. That spirit is as potent today as it was in days of old and only waits our invitation to come down and be our guide."

Life Work of Osteopath is Paid Tribute

Friends of Dr. Frank C. Jones, who died March 28, are paying high tribute to his record in Southern California as an osteopathic practitioner, especially in his tireless and successful efforts during the Spanish influenza epidemic. Dr. Jones, after four years on the faculty of the Pacific College of Osteopathy, decided that his duty lay in practice rather than teaching, and he again entered general work in time to meet the demands of the epidemic. Of his several hundred patients only one died.

Dr. Jones, born in Illinois in 1857, early became identified in the osteopathic movement in Iowa. He was honored by election to membership in the Des Moines Still College of Osteopathy, one of the earliest schools of the profession. Previously he had been graduated in medicine from the University of Michigan, and had practiced medicine in Panora, Herndon and Des Moines before becoming an osteopath. With Mrs. Jones, he came to Los Angeles in 1912.

CASE NEARING END

Arguments Heard in Murder Trial at El Centro

[EXCLUSIVE DISPATCH.]

EL CENTRO, April 5.—The fate of Augustine Arredondo, a Westmoreland Mexican, will be in the hands of the jury probably late this afternoon. Arredondo is on trial before Superior Judge Conkling on a charge of murdering E. Barron, who was killed in a dance brawl at Westmoreland two months ago. Self-defense was set up by Attorney Wilson in the argument to the jury this afternoon. Dist.-Atty. Simon argued for a conviction of first-degree murder.

CASTORIA
For Infants and Children
IN USE FOR OVER 30 YEARS
Always bears the Signature of Chas. H. Fletcher

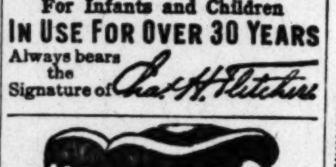

Teeth as Low as $5; Best Set $7

Best set, none better, no matter how much you pay, including your choice of base plate material (metal excepted.) Guaranteed 10 years. $7

MY EXTREMELY LOW PRICES

Teeth as Low as	$5.00
Best Set of Teeth (either set)	$7.00
Gold Crowns (22 karat)	$4.00
Bridge Work (22 karat)	$4.00
Porcelain Crowns	$4.00
Gold Fillings	$1.00 up
Gold Inlays	$1.00 up
Synthetic Porcelain Fillings	$1.00 up
Silver Fillings	50c up
Cement Fillings	50c up
Teeth Treated	50c
Pyorrhea Treatment, per tooth	$2.00
Nerve Removed (Painless)	$1.00
Teeth Extracted (Painless)	50c

No charge for Painless Extracting and Cleaning when other work is contracted for.

Old gold is valuable. I pay cash or allow you full value for it on dental work.

NOT A DENTAL PARLOR. A PRIVATE, high-class, up-to-date, SANITARY dental office with sterilized instruments and gentlemanly operators whom you will not be ashamed to recommend to your friends.

X-RAY PRICES:

Single exposure	$1.00
Additional exposures (each)	75c
Ten exposures, $5. Complete set (12)	$6

Perfect Pictures Guaranteed.

DR. FAIRFIELD Examinations FREE
Entire Third Floor 536 S. Bdwy.
Hours 8:30 to 6; Sun. 9 to 12. Phone 65560.

Myer Siegel & Co.
445 Broadway

Easter 'Kerchiefs

delightful gift suggestions

The latest from Paris—sheer linen hand drawn and with real Val lace edges. Priced at $2.00.

Other beautiful Handkerchiefs in white and colors, priced from 50c
(Main Floor)

"America's Finest Store"
VOGUE COMPANY
BROADWAY AT EIGHTH
505 FIFTH AVE. NEW YORK. 19 RUE ST ANTIN PARIS

Imported Kid Gloves
Elbow Length
Regular Values 8.50
Special
4.95

—We just received a new shipment of gloves from Europe—beautiful quality—the finest of imported kid in shades of—

Mastic — Black — 3 shades of brown
White — Champagne — 3 shades of grey

—Every pair perfect — —Every pair guaranteed

—MAIN FLOOR—

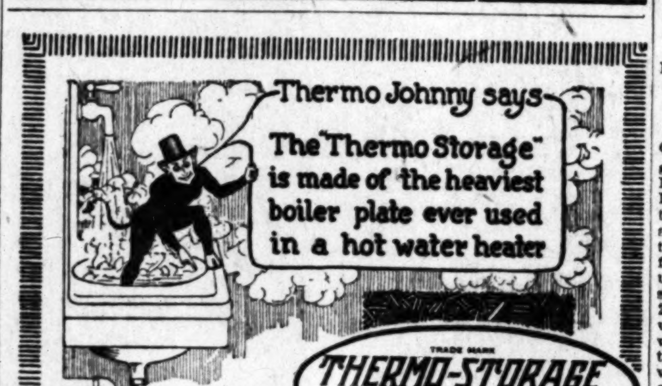

TRADE MARK THERMO-STORAGE REG. U. S. PAT. OFFICE
Automatic Water Heater

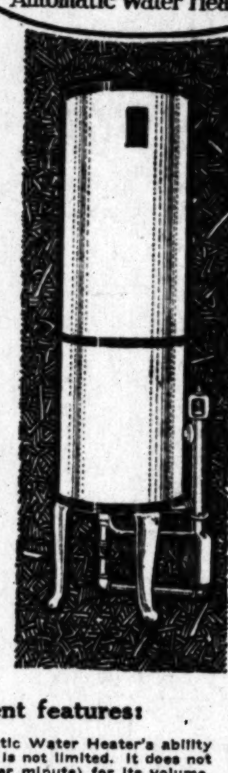

The "Thermo-Storage" Automatic Water Heater has simplified the water heating problem, because it employs only the simple laws of nature: expansion, contraction and gravity, to automatically operate its working parts.

The "Thermo-Storage" Automatic Water Heater construction has no coils, no springs, no pressure valves to control the supply of gas to the burner.

Note these salient features:

The "Thermo-Storage" Automatic Water Heater's ability to deliver hot water to a fixture is not limited. It does not depend upon heater capacity (per minute) for the volume, nor is the delivery interrupted by the use of water out of two or more faucets at one time or elsewhere on the premises as is the case with automatic coil or pressure type heaters.

The "Thermo Storage" Automatic Water Heater being heavily insulated retains the heat in the water, upon the same principle of the thermos bottle, hence its name.

You are cordially invited to visit our Display Rooms and see the "Thermo-Storage" in operation—or call us and we will give you the name and address of your neighborhood plumber who has one on display.

Federal Water Heater Co.
352 S. Los Angeles St.
Main 7055 Main 3547

FURNITURE CLEARANCE SALE

Seven-Foot Davenport, Very Best Construction,
$110
Velour or Tapestry

Chair or Rocker to Match, $57.00.

No "high-rent" overhead to pay for. Furniture in complete settings, attractively displayed. You can see my complete line of Furnishings and Rugs in my "home-display."
All Wilton and Axminster Rugs are half price during this Clearance Sale.

KEIM FURNITURE STUDIO
827 SOUTH WESTERN AVENUE.

THE WEATHER
[Official Report]

LOCAL OFFICE, U. S. WEATHER BUREAU, Los Angeles, April 5.—[Reported by H. B. Hersey, Meteorologist.] At 5 o'clock a.m. the barometer registered 29.88; at 5 p.m., 29.89. Thermometer for the corresponding hours showed 45 deg. and 51 deg. Relative humidity, 5 a.m., 91 per cent; 5 p.m., 68 per cent. Wind, 5 a.m., west, velocity 5 miles; 5 p.m., southwest, velocity 19 miles. Temperatures, highest, 58 deg.; lowest, 44 deg. Rainfall for season, 19.00 inches; last season to date, 9.94 inches. Barometer reduced to sea level.

WEATHER CONDITIONS.—Rain fell yesterday in the Mississippi and Lower Missouri valleys and in Oklahoma, and showers occurred in the Rocky Mountain country and over the Pacific Slope. Snow flurries were reported in Western Montana, and it was considerably cooler yesterday morning in Utah, Nevada and Southern California but the changes were not important elsewhere. In Southern California threatening weather prevailed Tuesday, with light showers at many points, but this was followed by clearing weather Tuesday night. It was clear or partly cloudy at most stations yesterday morning. Fair weather may be expected in this vicinity today.

SUN, MOON AND TIDES.—Los Angeles, April 6: Sun rises 5:33 a.m., sets 6:17 p.m. Moon rises 12:53 p.m., sets 1:47 a.m. Los Angeles Harbor, April 6: High tides, 4:19 a.m. and 6:08 p.m.; low tides, 11:37 a.m. and 11:45 p.m.

ORCHARD REPORTS. — Minimum and maximum temperatures from the orchards, reported yesterday to the Los Angeles office of the U. S. Weather Bureau, were as follows:

Stations—	Max.	Min.
Calexico	85	56
Los Angeles Harbor	56	46
Mt. Wilson	56	22
Newport Harbor	56	47
Pasadena	54	39
Pomona	56	39
Redlands	55	39
Riverside	56	39
Santa Barbara	65	46
San Bernardino	55	40
Santa Ana	56	38

LOCAL FORECAST.

For Los Angeles and vicinity: Fair and warmer Thursday; moderate northerly winds.

STATE FORECAST.

SAN FRANCISCO, April 5.—Weather forecast for all of California: Fair and warmer Thursday; moderate northerly winds.

ARIZONA FORECAST.

PHOENIX (Ariz.) April 5.—Forecast for Arizona: Thursday fair in south, snow in north portion; Friday fair, except snow in extreme northeast portion; somewhat warmer.

COLORADO RIVER.

YUMA (Ariz.) April 5. — [Exclusive Dispatch from the U. S. Reclamation Service.] Gauge height Colorado River, 18.5 feet. Discharge Tuesday, 24,500 cubic feet; Wednesday, 20,700 cubic feet.

TEMPERATURES.

	Max.	Min.		Max.	Min.
Abilene	86	52	North Head	48	40
Boise	54	34	Oklahoma	76	56
Boston	50	34	Phoenix	64	54
Buffalo	56	36	Pittsburg	66	42
Chicago	50	38	Portland, Or.	60	40
Denver	62	42	Rapid City	52	42
Des Moines	54	44	Red Bluff	62	42
Dodge City	66	56	Roseburg	52	40
El Paso	—	54	Roswell	74	44
Eureka	50	42	St. Louis	72	60
Flagstaff	30	—	Minneapolis-St. Paul	44	38
Fresno	60	42	Sacramento	62	44
Galveston	78	66	Salt Lake City	48	42
Havre	38	34	San Diego	56	49
Helena	34	30	San Francisco	60	46
Huron	50	48	S. Luis Obispo	54	40
Independence	—	34	Seattle	58	40
Kamloops	64	34	Spokane	60	30
Kansas City	72	56	Tampa	82	64
Knoxville	70	56	Tonopah	28	20
Los Angeles	58	44	Tucson	74	52
Memphis	68	58	Washington	58	38
Modena	38	—	Winnemucca	38	28
Needles	62	52	Winnipeg	48	40
New Orleans	84	60	Yuma	66	50
New York	54	38			

APPOINTED DELEGATE

Peruvian Charge de Affaires Coming Here for Conference.

Dr. August T. Whilar, 2113 Grand avenue, received a telegram yesterday from Gonzalez Prade, Charge de Affaires for the Peruvian government at Washington, announcing his appointment as the representative of that nation to the Latin-American conference for universities, which is to be held under the auspices of the University of Southern California on the 27th inst. Dr. Whilar has been a well-known educator of Peru and was formerly a director of the National College of Guadalupe, and was a director of the normal school of the city of Lima.

Fire Proof Storage
Private Locked Rooms
Packing Storing Shipping
Birch Smith Furniture & Storage Company
737-741 So. Hill St.
BDY 138 60204
Phone us for Rates

Don't envy Beauty Cultivate it

By using the "Key to Beauty" beauty aids:

Heretofore, the many satisfied patrons of the Key to Beauty toilet preparations have not had the privilege of the use of the Lava for the astringent, whitening, bleaching packs except in the treatments given at Madame Bergeron Salon. So great is the demand for these treatments that Madame Bergeron has found a way, so this very necessary and beneficial beauty aid for wrinkles, large pores, sallow and flabby skin can be used at home, and is now for sale at the toilet counters of all the leading stores or at 1219-20-21 Haas Bldg., Corner 7th and Broadway, where every blemish that mars the beauty of a good complexion is removed, including superfluous hair, Moles and birthmarks, by the latest and scientific methods.

Madame Bergeron has had more than 20 years of successful beauty practice in Los Angeles.

HIGH GRADE JEWELRY AND WATCH REPAIRING
Kinehan & Co. JEWELERS
145 W. Fifth St. Title Insurance Bldg. Fifth and Spring.

VITAL RECORD.

MARRIAGE LICENSES

The following marriage licenses were issued yesterday. Name and age given.

BARTH—THOMAS. Fred L. Barth, 29; Bertha L. Thomas, 19.
BEACH—RISDON. John A. Beach, 20; Alta L. Risdon, 18.
BEYNON—ELLIS. Ernest G. Beynon, 33; H. Lelah Ellis, 21.
BILLINGS — LANDT. Edward J. Billings, 33; Helen A. Landt, 30.
BLOOD—NORTH. Harold E. Blood, 26; Mary E. North, 22.
CERVANTEZ — RICO. Francisco Cervantez, 50; Refugia L. Rico, 39.
CHOALS—HILL. Alfred L. Choals, 25; Marie R. Hill, 19.
CLARK — SORENSEN. William B. Clark, 33; Alma A. Sorensen, 26.
CRUMBLY—TATE. Floyd H. Crumbly, 42; Rebecca B. Tate, 37.
CUTTEN—AVERY. Alfred B. Cutten, 30; Ruth C. Avery, 26.
ENGLISH—FARLEY. Mortimer English, 40; Edwina Farley, 39.
GATES—TREMEEAR. Winthrop Gates, 26; Mary Tremeear, 22.
GINSBERG—LAPAN. Bennie Ginsberg, 22; Lena Lapan, 19.
GRANAT—CONN. Sam Granat, 26; Esta Conn, 22.
HEADLEY—DE PERHACH. Rudolph C. Headley, 34; Pauline De Perhach, 24.
HARRIS—STEVENS. Lloyd W. Harris, 30; Florence S. Stevens, 25.
HOLROYD—STUMP. John H. Holroyd, 24; Grace D. Stump, 26.
JONES — CONWAY. Paul G. Jones, 30; Theresa A. Conway, 28.
JORDAN—WILSON. Henry E. Jordan, 24; Venus E. Wilson, 24.
LAURSEN — SCHIRM. Edward B. Laursen, 23; Lillian E. Schirm, 22.
LEE—TWOMBLY. Charlton P. Lee, 29; Pauline J. Twombly, 25.
LEONARD — RAY. Daniel M. Leonard, 21; H. Irene Ray, 20.
LODOLO — PANUCCHI. Lawrence Lodolo, 27; Olga Panucchi, 18.
LUCHTERHAND—MORRIS. Frederick C. Luchterhand, 23; Josephine M. Morris, 20.
McCABE—SLAUGHTER. Stephen D. McCabe, 47; Maude I. Slaughter, 35.
McCRACKEN—VARNEY. Wendell K. McCracken, 27; Helen E. Varney, 22.
McFOLK—WILDE. William E. McFolk, 24; Nina G. Wilde, 19.
MILLHORN—SACKETT. Albert S. Millhorn, 64; Caroline B. Sackett, 59.
MORRISON — CARR. Everett G. Morrison, 21; Alma Carr, 19.
MOSS—CHAVEZ. Alexander I. Moss, 25; Aurora Chavez, 17.
NANDER ZEE—NEWBURGH. Grover C. Nander Zee, 28; Marguerite A. Newburgh, 24.
NELSON—WILSON. Cleon J. Nelson, 24; Violet E. Wilson, 19.
NELSON—JACKSON. Emery A. Nelson, 35; Edith L. Jackson, 30.
PAINTER — BULLINGTON. Edwin D. Painter, 37; Grace Bullington, 21.
PLATT—VOGEL. Abraham J. Platt, 25; Blanche L. Vogel, 19.
RILEY—ROACH. Herbert J. Riley, 26; Mary B. Roach, 21.
ROTHKRANZ — ALEXANDER. Louise M. Rothkranz, 50; Maggie I. Alexander, 38.
SCHRADER—PLACKE. Wilber J. F. Schrader, 29; Ada E. Placke, 23.
SMITH—SEDGLEY. William J. Smith, 22; Edna L. Sedgley, 18.
SWAN—MUNCEY. Lloyd I. Swan, 31; Mona E. Muncey, 26.
THOMPSON—OFFUTT. Jack O. Thompson, 27; Naomi V. Offutt, 21.
TURNER—COLBY. Charles L. Turner, 27; Ellen F. Colby, 26.
WILLIAMS—HALL. Frank W. Williams, 37; Verona E. Hall, 32.
WILLYARD—HAWKINS. Marvin C. Willyard, 54; Jessie M. Hawkins, 47.
WOLF—VILLA. Henry J. J. Wolf, 31; Rita Villa, 18.

BIRTHS

Names, sex, place and date of birth.

ANDERSEN. Mr. and Mrs. Arthur. Daughter. Angelus Hospital. March 28.
ADAMS. Mr. and Mrs. Adriel. Daughter. Angelus Hospital. April 3.
ALLEN. Mr. and Mrs. Frederick. Boy. Maternity Cottage. April 2.
BORZIN. Mr. and Mrs. Gordon. Daughter. Maternity Cottage. March 31.
BOYER. Mr. and Mrs. Emile. Boy. Maternity Cottage. March 28.
BRENTLEY. Mr. and Mrs. Julius. Boy. County Hospital. March 27.
BROCKUS. Mr. and Mrs. James. Boy. Private Home Hospital. March 31.
BUCHANAN. Mr. and Mrs. William. Boy. 1749 West Forty-sixth street. April 1.
BURRELL. Mr. and Mrs. Carlos. Boy. 903 West Sixteenth street. March 23.
COOK. Mr. and Mrs. Hector. Daughter. Pacific Hospital. March 31.
DAVIDSON. Mr. and Mrs. Samuel. Boy. French Hospital. April 3.
DROWN. Mr. and Mrs. Daniel. Boy. French Hospital. April 1.
FLANNERY. Mr. and Mrs. Irwin. Daughter. Bonnie Brae Maternity Home. April 2.
GAY. Mr. and Mrs. Byron. Daughter. 945 West Forty-sixth street. April 2.
GRIDLEY. Mr. and Mrs. Frank. Daughter. Maternity Cottage. April 1.
HILL. Mr. and Mrs. Jacob. Daughter. 830 Chestnut avenue. March 29.
HILL. Mr. and Mrs. Roy. Boy. County Hospital. March 31.
JARMEY. Mr. and Mrs. Dwain. Daughter. Pacific Hospital. April 1.
LONG. Mr. and Mrs. Clarence. Daughter. County Hospital. March 31.
McCULLOUGH. Mr. and Mrs. John. Daughter. County Hospital. March 31.
McGLOFFIN. Mr. and Mrs. Donald. Boy. County Hospital. March 28.
McLAIN. Mr. and Mrs. Samuel. Daughter. Private Home Hospital. March 30.
MINTEN. Mr. and Mrs. Leo. Daughter. French Hospital. April 3.
NEAL. Mr. and Mrs. Fred. Daughter. County Hospital. March 27.
O'BRIAN. Mr. and Mrs. Edward. Boy. Angelus Hospital. March 29.
PACKARD. Mr. and Mrs. Henry. Boy. Angelus Hospital. March 28.
PARK. Mr. and Mrs. Raymond. Boy. County Hospital. March 30.
RAMESON. Mr. and Mrs. Jack. Boy. California Lutheran Hospital. March 30.
REES. Mr. and Mrs. Clarence. Boy. Private Home Hospital. March 31.
SMITH. Mr. and Mrs. Charles. Daughter. 125 East Sixty-ninth street. April 2.
SORENSEN. Mr. and Mrs. Harold. Daughter. Maternity Cottage. March 25.
STAFFORD. Mr. and Mrs. William. Boy. Pacoima. March 28.
WASSELL. Mr. and Mrs. Arthur. Boy. County Hospital. March 29.

DIVORCE SUITS FILED

BARRUS. Harriet against Charles.
BAY. Ethel against Ralph.
BLOOM. Herman against Anna.
BOSEN. Marguerite against James.
BOYLE. Minnie against Wilfred.
CRITTENDEN. Marguerite against Carl.
GESELL. Myrtle against Frank.
HARRISON. Will against Alberta.
HASSAD. Sadie against Ira.
JOSEPHIAN. Zarochie against G. G.
MEACHAM. Edna against George.
MENDOZA. Abel against Lola.
OVERMAN. Pearl against Marion.
REBADOW. Anna against Winifred.
RYAN. Anna against Edward.
THORNTON. William against Sarah.
WIGGINS. Prudence against Clarence.

DIVORCE DECREES GRANTED

BRAMSON. Goldie Steinaspie from Theodore B.
CRAWFORD. Frances J. from Grant M.
DAHLMAN. Blanche B. from Edward F.
JACK. Marguerite A. from Fulton.
LANE. Stella N. from Ira W.
LOPEZ. Evangeline from Lucian L.
MERZIOTES. Mabel E. from Athanasios N.
REUBEN. Lena Levita from Adolph.
RITCHIE. Nellie Ellen from W. L.
SMITH. Lucinda E. from Fred D.
TUPPER. Arthur B. from Roberta.

NATURALIZATION PETITIONS

Petitions for naturalization, with name, nationality, residence and date of coming to the United States given, were filed yesterday in the office of Charles N. Williams, clerk of the U. S. District Court, as follows:

John C. Frank, Canada, 311 West Sixth street, Dec. 1, 1901.
Franz Bohm, Germany, 719 Loma Vista Drive, Feb. 11, 1913.
John Bain, Jugoslavia, 406 Collingwood street, El Segundo, April 19, 1907.
Giuseppe Rodogna, Italy, 866 North Bunker Hill avenue, Dec. 4, 1906.
Charles W. Clare, England, 141 California street, Huntington Park, March 24, 1913.
Kalmen Lesner, Poland, 141 West Ohio avenue, Feb. 11, 1913.
Morris S. Lewin, Poland, 818 East Twenty-ninth street, Jan. 20, 1907.
John S. Logan, Scotland, 539 Vernon avenue, Venice, July 19, 1913.

OFFICIAL DEATH LIST

Name and place of death—	Age.	Date.
BARTLESON, William. Los Angeles	69	April 3
BARTLOW, Anna. Los Angeles	81	April 4
CAMPBELL, Frederica. Los Angeles	57	April 4
DANIELS, Charles. Los Angeles	38	April 5
DAWSON, Welthy. Los Angeles	61	April 3
FITZSIMMONS, Albert. Los Angeles	52	April 1
FOLSOM, James. Los Angeles	39	April 4
FURREY, Eva. Los Angeles	69	April 4
GRAHAM, Andrew. Los Angeles	71	April 4
HANKINS, John. Los Angeles	73	April 4
LATSON, Louis. Los Angeles	75	April 4
LEVELY, Fannie. Los Angeles	64	April 3
LINCOLN, Robert. Los Angeles	62	April 2
OLBERTZ, Joseph. Los Angeles	77	April 4
RESCHNER, Julius. Los Angeles	38	April 4
SMITH, R. Los Angeles	31	April 3
TURLEY, Anna. Los Angeles	81	April 3
WHITEING, Lily. Los Angeles	19	April 2
WHITING, Benjamin. Los Angeles	2	April 4
WILSON, John. Los Angeles	83	April 3
WING, Young. Los Angeles	70	April 3
WOOD, John. Los Angeles	67	April 3
YOUNCA, Daisy. Los Angeles	67	April 2

DEATHS.

With Funeral Announcements.

ATKINS. Funeral services for Edna Elizabeth Atkins will be held today at 2 p.m. from Pierce Brothers' chapel, 810 South Flower.

BAUER. In this city, Alexander Bauer, aged 68 years, beloved husband of Rosa Bauer. Remains at parlors of R. E. Overholtzer Sons Co., 1236 South Grand.

BLAKESLEE. At the Methodist Hospital, April 5, Harold C., beloved son of Mrs. Lenan Curtis Blakeslee, brother of Ralph K. and Helen M. Blakeslee, a native of Pennsylvania, aged 27 years.

Funeral services at the chapel of Sharp & O'Donnell, 1218 South Flower street, Friday, April 7, at 2 p.m. Interment, Inglewood Park Cemetery.

BROWN. At 128 East Avenue 82, Miss Selma Dean Brown, beloved daughter of Mr. and Mrs. W. H. Brown, and sister of Lela B. Brown.

Services at Asbury M. E. Church, on North Workman street, Friday at 2 p.m., April 7, 1922. Interment in Forest Lawn Cemetery. Los Angeles Undertaking Co., directors.